All the News All the Time
MADISON 2345
The Times Telephone Number
Connecting All Departments

EQUAL RIGHTS

Los Angeles Times

LIBERTY UNDER THE LAW — TRUE INDUSTRIAL FREEDOM

In Two Parts — 36 Pages
PART I—TELEGRAPH SHEET—18 PAGES

MADISON 2345
The Times Telephone Number
Connecting All Departments

FRIDAY MORNING, JULY 11, 1930. C

DAILY, FIVE CENTS

...Y 10, 1930.—[PART II.]

...ODY OF CHILD FOUND IN RIVER

...ystery Surrounds Drowning of Long Beach Boy

...ude Corpse Taken from Water by Officers

...halator Used in Attempt to Bring Back Life

Mystery in finding the nude body of a 4-year-old boy floating in the shallow waters of the Los Angeles river at the head of the flood-control district at Atesia street, near the city limits of Long Beach, occupied the attention of the homicide squad of the Sheriff's office last night. The body of the boy bore marks and bruises, but the deputy sheriffs were unable to ascertain whether they intentionally had been inflicted, or had been caused by the contact of the body with rocks and bushes along the banks of the river.

The body was found by P. F. Mazzei, 343 Colorado Place, Long Beach. He notified the Sheriff's office and deputies from the Compton substation were sent to the scene. In the meantime the body had floated almost a mile while spectators sought some means of rescuing it.

Identification of the lad as Jimmie Ellis, son of Mrs. Robert M. Ellis, 5621 Olive avenue, Long Beach, was made by the boy's mother several hours after the body had been found, but her story to the police lent greater mystery to the case than the finding of the nude body.

She told the authorities the boy had been playing with a 7-year-old neighbor boy in the middle of the afternoon and that both had disappeared about 4 p.m. At supper time the mother became anxious and visited the home of the neighbor boy and question him, but the boy, according to Mrs. Ellis, denied knowledge of Jimmie's whereabouts and she notified the police.

SAW BOYS SCUFFLING

Connection of the neighbor boy with some direct knowledge of the death of the Ellis lad was established somewhat, according to the police, by the story of Ora Dale, 6569 Olive street, Long Beach, who lives in the neighborhood of the homes of both lads. Mr. Dale asserted he saw Jimmie Ellis and the unnamed neighbor boy playing near the bridge at Artesia street as he was driving home.

"I noticed the larger lad pushing and tugging at the little fellow, but I thought it was just the ordinary act of boys," Mr. Dale told the police. "I saw no apparent violence being committed and continued to drive home. Both boys are children of close-by neighbors and I know them. I did not place any significance to the unusual tussle on the river bank between the two lads until I heard it broadcast over the radio that the body of an unidentified child had been found in the big basin. Then I went to the police station."

INHALATOR USED

Where the river narrows a few hundred feet below Artesia street the deputy sheriffs caught the body with the aid of ropes and poles. The body immediately was rushed to the office of Dr. Ernest Mahler in Long Beach. An inhalator was used but the lad was dead, Dr. Mahler asserted he had not been dead more than two hours. He was reticent about commenting on bruises on the child's body but asserted there is no skull fracture.

ACTRESS ASKS POLICE GUARD

(Continued from First Page)

gation of the globe in 1925, received a divorce from the first Mrs. Arnold in Atlanta in 1925. He married Miss Dean at Tia Juana, Mex., in 1928, but several months later the divorce from wife No. 1 was set aside on the plea she had not been properly served with notice of her husband's action.

Mrs. Arnold then filed suit for separate maintenance in the Long Beach Superior Court, asking division of $50,000 community property. She also was awarded $75 monthly alimony and several times invoked aid of the Long Beach court to enforce payment of the alimony, but Lieut. Arnold has always been out of the jurisdiction of the local courts.

STREET DEPARTMENT DROPS ELEVEN MEN

PASADENA, July 9.—Reduction in the city street department's budget resulted today in the loss of their positions by eleven city employees. Six draughtsmen and two field employees of the engineering department received notice of their release. Despite the curtailment, it is estimated that this city's income for the coming year will be $150,000 in excess of the 1929-1930 funds. This amount will be used to build up a surplus in the general fund to defray expenses between the end of one year and the time that the next taxes are paid. Heretofore, the light department, which is now facing expenditures of almost $2,000,000, has carried the city over this critical period.

The United States Department of Agriculture in a recent airplane expedition into New Guinea, "land of the head hunters," found 171 distinct varieties of sugar cane, including twenty wild kinds and one species entirely new to science.

...DIPLOMAT ...N AMITY TOUR

"I had no idea Los Angeles is such a modern, beautiful city," he exclaimed, soon after being greeted by Henry C. Niese, Argentine Consul here. "I must see everything, the studios, the beautiful cities of the southern California, because I want to take back to Argentina a true picture of the wonderful development that has taken place here."

Col. Urquiza, the members of his party and servants were guests of the Biltmore, where a dinner was given in his honor last night by Mr. Niese. Many well-known Argentinians of the city attended, not only as a tribute to the visitor but in observance of the fact that yesterday was the Argentine's Independence Day.

PACT NOTES ASKED FOR

Senate Modifies Plea to Hoover

Omission of London Treaty Letters of Confidential Nature Provided

France Halts Shipbuilding to Open Way for Parleys With Italians

WASHINGTON, July 10. (AP)—After three days of spirited debate, the Senate today adopted a modified McKellar resolution requesting President Hoover to transmit to the Senate all correspondence bearing on the London naval treaty exchanged between the powers prior to its negotiation. The vote was 53 to 4.

As finally passed, the resolution would make the action of the President subject to whether he feels it will be harmful to the public interest. This was the attitude assumed by Mr. Hoover when he refused to transmit to the Senate Foreign Relations Committee all papers requested by it.

Opinion is divided tonight on whether the Executive will accede to the Senate's request. Some Senators believe he will stand by his original position. Others think he will produce the documents with a request that they be held in confidence.

REED SATISFIED

Senator Reed, Republican, Pennsylvania, a delegate to London and a Hoover supporter, said the resolution as amended is satisfactory to him.

Disposition of the resolution cleared the way for resumption of debate on the treaty itself. Senator Copeland, Democrat, New York, fired the first gun for the treaty opposition during the resolution debate today. He asserted the pact fails to relieve the tax burden or give parity to American and British fleets.

Senator Hale, Republican, Maine, who has been awaiting an opportunity to attack the pact, served notice he will speak the first thing tomorrow. Chairman Borah of the Foreign Relations Committee wanted Hale to speak today after the vote on the document resolution, but the Naval Committee chairman called attention to the lateness of the hour and said he would prefer not to make the address in two sections.

NO NEED FOR HASTE

This led Senator Robinson, Republican, Indiana, another treaty opponent, to say there is no need to hurry the debate.

The amendment to the McKellar resolution giving the President the right to withhold documents he considered too confidential was offered by Senator Robinson of Arkansas, the minority leader and the other Senatorial delegate to London. It was adopted, 38 to 17. Most of the treaty opponents were recorded in the opposition on this vote.

Those who voted against the proposal on final adoption are Senators Black, Alabama; Copeland, New York, and George and Harris, of

(Continued on Page 2, Column 4)

THE DAY'S NEWS SUMMED UP

...VIEWS, Radio, Page 8, Part ...Church Pages, Clubs and So... Page 6 and 7, Part II; Mar... and Financial, Pages 14 to 17, ...ON News, Page 17, Part I; ...Page 9, Part I; Comics, ...Part I.

...IN SPANISH. Page 18, ...

...PING NEWS. Page 12, ...

...OF SOUTHERN COUN... Speaker at convention of As... of Pacific Coast and Far ... Association at San Die... ...ssues of bankers depend... ...ate rates. Lima bean ... State report receipts far ... average. Valencia ... break previous records. ... expected to witness ... of Lights at Newport. ...

...Jim Andrade of Calexico ... national Junior Olympic ... champion. Page 1, Part I. ... Armour and Mae Smith ... in open golf play. Page ...

...deep game in Seattle. Page ...

...CITY. Prospective woman ... story of bribe offer bulls ... Page 1, Part II.

...-year-old boy confesses in ... year-old Long Beach ... Page 1, Part II.

...gets denied probation and ... San Quentin term. Page ...

...ard con... ...tinues as ... ...ssay to 5 cents. ...

...on way here from ... ...party welcomed ... Page 1, Part II.

...ISHER THIS ... ...the man with the least ... ...knowledge sometimes ... ...the most wisdom.

Louis Krause convicted of bribery conspiracy in 1928 Julian case. Page 2, Part II.

City ordered to show cause in fight against oil drilling in surf at Venice. Page 1, Part II.

THE WEST. State warrant payment total shows increase of $12,707,943 for year. Page 1, Part I.

Baby's custody battle to be resumed today. Page 1, Part I.

Grape growers meet to plan drive extension. Page 2, Part I.

GENERAL EASTERN. Five killed when explosion in air wrecks plane. Page 1, Part I.

Six more deaths reported as midwest heat wave continues. Page 1, Part I.

Chicago racketeers slay victim in own parlor. Page 2, Part I.

California widow pleads with Oklahoma Governor to commute death sentence of her only son. Page 10, Part I.

Science to change disagreeable odors of industry into sweet aromas. Page 10, Part I.

WASHINGTON. Huston outbluffs foes in Republican party, and keeps place as chairman. Page 1, Part I.

Modified request for London naval treaty correspondence voted by Senate. Page 1, Part I.

Liquor arrests and still seizures increase in last fiscal year. Page 2, Part I.

G.O.P. campaign guns open in plea by Watson over radio for election of Congressmen who will stand by Hoover. Page 3, Part I.

Increasing Federal control of education chief problem before Hoover's education committee. Page 4, Part I.

Inquiries on Red propaganda, campaign and flood-control by Senate to be extended. Page 6, Part I.

Senate to seek credit system to increase exports to China. Page 10, Part I.

Negro gold star mothers barred by ship lines. Page 10, Part I.

FOREIGN. American gunboats rush to protect foreigners in China threatened by bandit horde. Page 1, Part I.

Danes nominate Kellogg for World Court. Page 2, Part I.

Death toll in German mine disaster set at 162. Page 3, Part I.

Hi and George

[Reprinted by permission from the New York World.]

SCHOOL TO MAKE STUDY OF BUSINESS

Two Hundred Leaders of American Commerce Will Back Foundation

CAMBRIDGE (Mass.) July 10. (Exclusive)—Two hundred leaders of American business, including Secretary of the Treasury Mellon and J. Pierpont Morgan, have united to organize a foundation to further the scientific study of business under the auspices of the Harvard Business School, it was announced here today.

The foundation is to be known as the Two Hundred and Fifty Associates of the Harvard Business School, although the school has requested the organization committee to leave fifty memberships open for election later. The members pledge themselves to contribute annual dues of $1000.

The object of the organization is "to stabilize and promote research and the collection of material for the teaching of business," according to the brochure published by the committee. It is explained that during the last seven years the research projects of the business school have been carried on by "hand-to-mouth" financing.

It is for research exclusively that the funds obtained from the associates will be employed, the committee explains. The tuition fees of the school are based on a self-sustaining scale so far as the expense of current administration and teaching is concerned.

NEW COAST OIL MERGER ANNOUNCED

Sunset-Pacific Taking Over Properties of Seaboard, Official Says

PORTLAND (Or.) July 10. (AP)—H. F. Warner, Seattle, vice-president of the Sunset-Pacific Oil Company, announced here tonight his company and the Seaboard Oil and Refining Company, Ltd., would be merged at midnight.

The transaction, Warner said, involves all of the equipment, refineries and distributing outlets of the Seaboard oil company at a figure in excess of $1,000,000.

Warner expressed the belief this announcement will be followed within a few days by a return to former gasoline prices. He said he chose Portland as the place to make the announcement because he considered this territory the "hotbed" of the gas war.

Temblor Felt in Marion, O.

MARION (O.) July 10. (AP)—A number of small buildings were shaken perceptibly by an earthquake here tonight.

The tremor, apparently a localized disturbance, was of slight intensity and lasted only a few seconds, starting about 6:15 o'clock. No damage was reported.

GEN. VON BERNHARDI DIES

BERLIN, July 10. (AP)—Gen. Friedrich Von Bernhardi, high German officer during the World War, died today at the age of 81. He was the first Prussian officer to enter Paris after its fall in the Franco-Prussian War.

REALTY MEN IN TAX REVOLT

Reduction of Revenue Burden Placed on Property Set as Goal at Board Convention

TORONTO, July 10. (Exclusive)—Reduction of the staggering burden of taxation on real estate is the goal set for the real estate men in America to seek.

At today's session of the annual convention of the National Association of Real Estate Boards that was the major keynote.

Leonard P. Reume of Detroit, this year's national president, vigorously advocated linking up property owners in a nation-wide fight for legislation to correct taxation policies which fall unduly heavy on real estate.

INFLUENCE NEEDED

"If we are to obtain a modernization of our tax systems which will bring back an equitable condition to real estate taxpayers we must tie in with our real estate boards the influence, power and support of the great body of real estate owners," he asserted.

Harry S. Kissell of Springfield, O., nominated today for the presidency of the association, said the largest problem confronting the real estate men of the country is taxation. He said the association will strive to have taxes on real estate modified. He also said that it is taxation which has had such a definite effect in tightening up land sales.

CALIFORNIANS ON SLATE

California was well represented on the slate of officers nominated today. George D. Robertson of Los Angeles is the fourth vice-president of the association; Peter Hanson of Glendale becomes chairman of the appraisal division and Harold G. Hotchkiss of San Diego is a director.

Stephen Barnson, California real estate license commissioner was elected first vice-president of a new permanent organization formed today of officials of various States administering real estate laws. Mr. Barnson, who was active in forming the new branch, stated that its purpose is to unify administration as far as possible throughout the country. The organization will keep track of offenders and will advise its members of new attempts to break blue sky laws.

Glenn Curtiss Has Appendicitis

HAMMONDSPORT (N. Y.) July 10. (AP)—Glenn H. Curtiss, aviation pioneer, today was taken by train to the Buffalo General Hospital from his Lake Keuka home here, in a critical condition from acute appendicitis.

PAYMENTS BY STATE RUN HIGH

Warrant Total for Year Shows $12,707,943 Rise, Controller Reports

SACRAMENTO, July 10. (Exclusive)—Warrants drawn against State funds during the fiscal year ending June 30, last, showed an increase of $12,707,943.18 over the preceding year, according to a report made public today by State Controller Riley.

Total warrant payments reached the sum of $157,696,711.66, as compared with a total of $144,988,768.48 during the fiscal year of 1928-29.

Riley says these figures are not comprehensively a reflection of the cost of government, which is computed on a different basis and which will be announced next month.

The Controller's office approved a total of 28,302 warrants. Of these the sum of $33,652,719.36 was drawn from the general fund and the remainder, $124,043,993.30, from other funds.

In the preceding year the general fund was drawn upon for $31,884,426.95 and other funds in the sum of $113,104,341.53.

These figures, Riley says, are a statement of all transactions passing through his office, including transfers.

Fourteen Iowa Mobsmen Fined

ORANGE CITY (Iowa) July 10. (AP)—Pleading guilty to charges of unlawful assembly in connection with the tarring and feathering of John De Jong, 41 years of age, father of five children, fourteen Orange City men today were fined $10 and costs each.

GUNBOATS TO FACE BANDITS

Depredations in China Along Yangtse Call Out American and Other War Craft

SHANGHAI July 10. (AP)—Widespread banditry today caused gunboats of America, Great Britain and Japan to protect foreign shipping against machine gun and rifle fire and Consuls to warn their nationals to flee from the Middle Yangtse Valley.

Co-operating in the common interest of humanity, the warships of the several nations patrolled the Yangtse between Kiukiang and Ichang to drive off outlaw bands who had pirated numerous Chinese vessels and plundered many river towns.

Missionaries and other foreigners were reported in serious danger of being captured by bandits and held for ransom. They were urged to leave isolated places for Yangtse centers where foreign warships can protect them.

All foreigners and many Chinese have left Shasi, river port above Hankow, which is threatened with attack.

Flying banners reading "Down with Imperialism, Capitalism, Foreigners and Religion," the Reds have virtually stopped shipping by peppering it with bullets from both banks of the Yangtse above Hankow.

Lawless bands are ravaging wide areas between Yochow and Changsha, Hunan Province, following in the tracks of government troops who scattered rebel armies, and then departed to other areas of China's civil war, permitting bandits to prey upon the populace.

Freed of government restraint as the government drained its military from Chekiang, Hunan, Hupeh, Fukien and Kiangsi provinces to hold back the northern rebel armies in Honan and Shantung, outlaw armies have despoiled South China.

HEAT KILLS SIX MORE

Wilted Midwest Still Suffers

Fatalities Reported from Minnesota, Missouri and Iowa

Temperatures of More Than 100 Common, With 108 as Maximum

CHICAGO, July 10. (Exclusive)—Another day of torrid heat wilted the Middle West today and took a death toll of six persons. Temperatures were commonly above 100 deg.

Temperatures in central and lower Illinois were typical of the entire area embraced by the heat wave. Three prostrations occurred at Quincy as the official thermometer soared to 104 deg. The reading was 106 at Harrisburg; 103 at Carbondale, and 99 at Peoria.

Meanwhile reports from St. Paul showed three heat deaths, and St. Louis reported two deaths in Missouri, with the temperature around 100 deg. in both States.

Two farmers were stricken in the harvest fields in Minnesota, one near Fergus Falls and another near St. Paul, the third victim being an automobile mechanic, stricken at work. The St. Louis victims were a car man, stricken in the terminal yards, and a laborer, overcome in the St. Louis stock yards. The sixth heat victim was a street worker in Council Bluffs, Iowa, who collapsed at work.

The wave stretched as far northwest as Montana, Miles City reporting a maximum of 108 deg. The maximum was at or above 95 deg. in most of Ohio and Indiana, while sections of Tennessee and Kentucky reported 100 deg. or higher.

In Kansas the farmers were harvesting wheat by moonlight to escape the almost insufferable sun.

FIRE PERILS CALIFORNIA COMMUNITY

Northern Town in Path of Flames Sweeping Through Trinity Forest Timber

REDDING, July 10. (AP)—The town of Hayfork, seventy-five miles west of here, was reported to be in the path of a fire raging in the Trinity National Forest and sweeping before it valuable timber lands.

Shortly after 9 p.m. tonight a United States ranger drafted fifty-five men from this place and rushed them to the scene of the blaze.

Calling on T. W. J. Hufford, fire warden at Redding, the ranger stated that little hope was held for the fertile valley surrounding Hayfork unless there was a let-up in the present high wind.

Telephone communication to the town is impaired and, although definite details are lacking here, local officials feel certain that the blaze has reached serious proportions.

Hayfork, located in the center of a valley of 12,000 acres, has a population slightly in excess of 600. The valley land is devoted entirely to grain production and about it is an endless chain of excellent fir forests.

The blaze is believed to be at present in the tall timber.

Dry Raiders Use Liquor Detector

NEWARK (N. J.) July 10. (Exclusive)—Dry raiders introduced the ebulliioscope in New Jersey as an instrument to detect speakeasies. A thermometer-like little apparatus, it immediately registers the alcoholic content of any liquid into which it is thrust, and is thus intended to make a raiding warrant unnecessary.

On its showing in steins of brew, Federal raiders arrested Joseph Lernil and Leonard C. Gahr, proprietors of a crowded barroom, and seized six barrels of beer from Dietsch's restaurant, both places being in Newark.

Flyer Revealed as Married Man

CHICAGO, July 10. (Exclusive)—John Hunter who, with his brother Kenneth, recently established a 553-hour record for refueling endurance flying, flew to Sparta, Ill., Wednesday night and flew back here today with a bride no one had known about before.

When he landed in Chicago he announced that he had married on May 7, 1929. Mrs. Hunter is the former Laura McCarey, daughter of Olney McCarey, Sparta miner.

COMMUNIST GROUP FOUNDED IN ARCTIC

MOSCOW, July 10. (AP)—On Fridtjof Nansen Land, formerly Franz Josef Land, which is mort than 1000 miles beyond the Arctic Circle, the northernmost Communistic cell, or party nucleus, in the world was established today. The membership consists of ten men and one woman, the latter a biologist stationed there.

Will Rogers Remarks:

BEVERLY HILLS, July 11.—[To the Editor of The Times:] The Lindberghs have always known they would call the baby Charles Augustus. But what has held them up all this time was whether to use the Jr., so they finally decided to use it.

The pictures show him sleeping with his eyes shut and his mouth open, so he don't take after his father. He slept with his eyes open and his mouth shut.

Was with Flo Ziegfeld this morning. The present show in our old Follies Theater, the New Amsterdam, was raided by the police yesterday. He says show business is getting pretty tough when you have to guarantee a raid with each ticket.

Yours,
WILL ROGERS.

ANDRADE TRIUMPHS

Calexico Youth Wins Title

Southern California Athlete Captures Junior Olympic Honors in Nationals

Sam Waxman, Louis Haley Second and Third Place Winners Among Seniors

BY JOHN F. NESS
"Times" Staff Correspondent

ATLANTIC CITY (N. J.) July 10. (Exclusive)—Southern California won the junior championship in the Junior Olympic Games national finals here today when Joe Andrade, 12 years of age, Mexican boy of Calexico, nosed out Haruo Ouchi, Hawaii's title-holder, by 34 points with a total score of 671. Added to this American laurel won against the pick of millions of youngsters Joe smashed the world's record in the standing broad jump with a leap of 8ft. 4 3-4in. He won the junior 1930 title in chinning the bar twenty-seven times, walked off with a gold medal in the baseball throw and the basket ball throw and then was awarded the 1930 championship in the seventy-five-yard dash. In all Andrade collected a lot of jewelry.

WAXMAN SECOND

Curie Yamamoto of Hawaii won the senior championship with a remarkably consistent performance and a total score of 683. Sam Waxman of Los Angeles was second with 659 points and Louis Haley of San Bernardino was third in this division with 636 points.

The national meet climaxed in a great duel between Hawaii and Southern California, with these eight youngsters getting eight out of the ten first positions, a fourth in the junior going to Lewis of San Diego and a fifth in the senior group to Salazar of Oklahoma. Diminutive Johnny Lee of Highland Park finished fifth in the junior group and won the junior medal for tossing baskets, goaling sixteen out of twenty.

When distribution of the place medals was announced tonight it was found that Southern California, Hawaii, Arizona and Oklahoma had garnered nineteen out of the twenty honors—in fact, the East has only to hold one boy here for the formal presentation Saturday noon and the

(Cont'd on Page 9, Part II, Col. 4)

BLAST IN AIR KILLS FIVE

Plane Explodes in Clouds

Kansas City Fishing Party Meets Disaster Over Texas Coast

Bolt of Lightning Blamed; Victims Prominent Business Men

ARANSAS PASS (Tex.) July 10. (AP)—Five Kansas City men who flew to the Gulf of Mexico on a fishing trip, four of them prominent business and professional men and the fifth a transport pilot, met death near here today when their airplane exploded in the air and crashed to the ground. The dead:

Murat Boyle, 48 years of age, president of the Missouri Bar Association and prominent civic leader in Kansas City.

Raymond Watson, 39, attorney and son of I. N. Watson, veteran member of the Kansas City bar.

R. J. Delano, 37, for the last twenty years a builder of apartments and residences in Kansas City and formerly chairman of the Republican City Committee.

Eugene Lynn, expert accountant and president of the Kansas City Golf Association.

Gene Gabbert, a transport pilot of several years' experience and for the last year pilot for Dr. W. M. Cross, former city chemist of Kansas City, who loaned his plane for the fishing trip.

EXPLOSION HEARD

Witnesses of the crash said their attention was attracted by an explosion and looking skyward they saw both wings break from the six-passenger monoplane. The fuselage hurtled down with the trapped victims and buried itself in the salt flats above five miles from here. It did not catch fire. The wings were found 500 feet from the fuselage.

Persons who saw the plane fall and inspected the wreckage expressed the opinion the ship had been struck by a bolt of lightning. The theory was given credence by experienced pilots. They pointed out there had been scattered showers all day and local squalls were noticeable over Corpus Christi Bay.

BOLT DISCOUNTED

W. C. Maus, manager of the municipal airport at Corpus Christi, however, said the accident was caused by "blind flying." He gave it as his theory the plane was flying blind in a cloud at a high rate of speed, and when it emerged the pilot jerked the "stick" back so fast the wings crumpled and fell off. He discounted the lightning theory, since there was no sign of an explosion or fire about the wreckage.

Frederick H. Dierkx, Kansas City lumberman, the sixth member of the party that arrived at Corpus Christi Sunday in quest of tarpon fishing, was the only survivor of the group. He decided at the last minute to let the plane leave without him while he remained at Port Aransas, across the bay from here, for more fishing.

The plane had been left at Corpus Christi until today, when Gabbert went for it, landing at the Port Aransas field to take on his passengers. After leaving the field the ship traveled about ten miles before it crashed.

HIDDEN BY CLOUD

Dierkx bade good-by to his companions at the airfield.

"They had had a successful fishing trip and were talking about reaching Kansas City tonight," he said.

"The plane made a perfect takeoff. I stood watching it until it was fully 4000 feet up. The sky was clear. Ahead several miles I could see an exceedingly dark cloud. I watched the plane until it disappeared in this black cloud. A few minutes later I heard there had been an accident.

"Farmers who had gathered told me the story of the accident. Some of them had noticed the plane disappear into the black cloud. All of a sudden the plane came crashing out of the cloud. One wing was off, or partly so. Before the ship was halfway to the ground the gasoline tanks separated from the remainder of the plane.

"I don't suppose anyone will know positively just what happened there in that black cloud, but it seemed to be the impression of nearly all who saw the accident that the plane had been struck by lightning. What an awful ending to what had been the most perfect fishing trip imaginable."

BABY-WAR MOTHERS MEET

Mrs. Higdon and Mrs. Smith Clash Over Leta Joyce; Club Women Called Into Court Hearing Today

SAN FRANCISCO, July 10. (Exclusive)—Mrs. Bertha Higdon, wife of a school-teacher in Bloomington, won a technical albeit nonlegal round today in her fight for possession of the baby girl known as Leta Joyce, when she reached this city to face Mrs. Ruth Smith, 19-year-old young woman who asserts she is the real mother of the child. Mrs. Higdon keeps the girl for the time being.

The two women met at the Hall of Justice. Mrs. Higdon had just been brought in from San Bernardino, where she was held in custody on a kidnaping warrant. The baby that has caused all the trouble slept quietly in the arms of Policewoman Sullivan, utterly oblivious to furor, charges, recriminations and the drama of the meeting between the two self-asserted mothers.

Mrs. Higdon and Mrs. Smith confronted each other briefly. The encounter was wordless.

DEMANDS BABY

When Mrs. Higdon turned angrily away, however, with a request to be taken to her cell, conversation flowed.

Mrs. Smith demanded the baby. Mrs. Higdon demurred. Mrs. Smith insisted the juvenile authorities take possession of the child pending disposition of the case. But the police ruled Mrs. Higdon is entitled to possession of the girl for the time being, so she and the baby were made as comfortable as possible in the quarters of the jail matron.

Mrs. Higdon insisted the baby is hers and that it was born to her May 8, last, in an apartment-house here without an attending physician. Mrs. Smith insists the child is hers and that it was "sold" to

(Continued on Page 2, Column 3)

LIQUOR ARRESTS SHOW INCREASE

Still Seizures Also Higher in Last Fiscal Year

Final Report Made by Old Prohibition Bureau

Most of Moonshining Raids Reported From South

WASHINGTON, July 10. (AP)—Prohibition enforcement during the last fiscal year of its operation under the Treasury resulted in the arrest of 68,186 persons and seizure of 24,373 stills.

The arrests showed an increase of approximately 2000 over the 1929 fiscal year and approximately 7000 more stills were seized. The figures included the number of arrests and seizures for eleven months of the year and estimated arrests and seizures for June.

MUCH LIQUOR TAKEN

These statistics were prepared by the old Prohibition Bureau, which operated under Prohibition Commissioner Doran until the Department of Justice took over prohibition enforcement on the 1st inst. and showed that about 1,320,000 gallons of spirits and 5,000,000 gallons of malt liquor had been seized. In addition agents of the bureau seized 8716 automobiles.

During the year the majority of stills were captured in the southern States. About 50 per cent had a capacity of less than 100 gallons daily, while 5 per cent had a capacity of 500 gallons a day. Of the total the figures showed only about 3 per cent were found to be operating on denatured alcohol, while the others used corn, cornmeal, corn sugar, molasses and cane sugar to produce liquor.

OLD STILLS SEIZED

Many stills captured in the South were of the old moonshine variety which were operating before there was a prohibition law.

Corn-sugar stills during the last few years have shown an increase. Doran recently said this variety of illicit distillers had turned to corn sugar and were producing as good a grade of alcohol as that turned out in the industrial plants operating under permits. At that time he pointed to the huge increase in manufacture of corn sugar as one of the outstanding menaces which the bureau had to face.

Youth Victim of Plane Crash

ALAMEDA, July 10. (Exclusive)—L. H. Johnson, 20 years of age, Oakland, was killed and David Sutch of Oakland, also 20, and a private airplane pilot, was probably mortally hurt late today in the third fatal airplane accident in the bay region in a week. The ship Sutch was piloting got beyond his control on a steep bank, nosed over for lack of momentum and crashed about 300 feet on to the municipal golf links, scattering players at and near the thirteenth hole.

TRUCK KILLS STUDENT

SACRAMENTO, July 10. (AP)—Earl Lee, Alameda, Chinese student at University of California, was killed by falling beneath a draying truck near Walnut Grove on the San Francisco highway late today.

DIVORCEE KILLED AS BLACKMAILER

[P. & A. photo]
Irene Harder

DETROIT, July 10. (Exclusive)—The State today started preparing for the prosecution of Andrew Steffen, 48 years of age, scion of a wealthy Michigan family, facing a charge of murder in connection with the fatal shooting of Irene Harder, 33-year-old divorcee, whom he is asserted to have slain in a Detroit speakeasy. After shooting the woman Steffen, police say, placed the muzzle of the gun against his own head and pulled the trigger. But all the chambers were empty. Steffen declared the woman had impoverished him and broken up his home through blackmail. He is one of twelve children of the late Charles Steffen, banker and founder of the Steffen Lumber Company of Fraser, Mich.

WAR FOR BABY RESUMES TODAY

(Continued from First Page)

Mrs. Higdon's sister, Miss Gladys Hatfield, for adoption, by Mrs. Higdon, in return for the payment of medical and hospital bills.

STORY AMPLIFIED

Mrs. Higdon amplified her previous statements today to the extent of saying Miss Hatfield was given Mrs. Smith's baby in accordance with an agreement they entered, but she declares Leta Joyce is not the child. It will be up to her sister to explain what was done with the other girl, Mrs. Higdon asserted.

Mrs. Eleanor Isdahl, another sister of Mrs. Higdon, rallied to the latter's defense, saying:

"Of course it is her baby. I saw her before the baby was born and I saw her and the baby the day afterward. Why should I doubt this is her child?"

The two women are scheduled to fight it out in the court of Municipal Judge Steiger tomorrow and the jurist has asked a committee of clubwomen to attend as unofficial arbiters.

GRAPE GROWERS RE-ENTER FIGHT

Mass Meeting Maps Plans to Get Signers

Four Days of Grace Will End Monday Night

Earl Fruit Company Brings in 25,000 Acres

FRESNO, July 10. (Exclusive)—Twenty-five hundred grape growers and business men voted unanimously at a mass meeting held here tonight to accept a four-day extension starting tomorrow of the drive to win support of 85 per cent of the vineyardists to the Federal Farm Board plan for the stabilization of the industry.

The new deadline, by which time the Committee of Fifty in charge of the drive hopes to have the signatures of additional growers owning 50,000 acres, will end midnight, Monday.

The most dramatic moment of tonight's mass meeting came a few moments after one of the growers in the audience had asked Wylie M. Giffen, chairman of the Committee of Fifty, and presiding officer of the mass meeting, whether Joseph Di Giorgio, head of the Earl Fruit Company, which controls 15,000 acres in its own right and 10,000 additional acres indirectly, had pledged his support to the Federal Farm Board plan.

RESTRICTIONS WAIVED

Chairman Giffen replied that Mr. Di Giorgio had signed a contract but had attached certain restrictions which the Committee of Fifty could not accept.

Thereupon Mr. Di Giorgio, one of those in the audience, rose and announced he would waive the restrictions that had been imposed by him. Tumultuous cheering greeted the announcement which, it was declared, assures additional support of 25,000 acres to the Farm Board drive, although 50,000 additional acres are still needed.

NEW HOPE EXPRESSED

Chairman Giffen made a speech in which he declared that the Committee of Fifty had been greatly discouraged when at the end of three months of hard campaigning the deadline had been reached yesterday without the necessary 85 per cent support demanded by the Farm Board, and that the members of the committee felt for a time that the goal could not be achieved, but that the ratifying responses today and tonight had given all concerned new hope.

A. W. Quinn, vice-president of the Fresno branch of the Bank of America, was appointed chairman of a new Committee of Thirteen to contact with the growers still holding out.

Sanction to the continuance of the drive with the hope of obtaining the percentage of control considered necessary for successful operation of the grape plan was received late this afternoon by M. J. Newhouse, local Farm Board representative, in a telephone conversation with C. C. Teague, California member of the board, who is now in Washington.

HUSTON FOILS FOES IN PARTY

(Continued from First Page)

dent Hoover to ask Huston to resign. The President has hesitated to hurt Mr. Huston with a personal command for his resignation, and has been represented as hoping that the national chairman would voluntarily take himself out of the party organization picture. But if matters reach a point where it is evident Mr. Huston will not step aside otherwise, there is little doubt but that Mr. Hoover will act without letting the committee situation drift much farther toward the forthcoming campaign.

Mr. Huston stood up coolly today before the assembled correspondents and faced such a barrage of questions that James Francis Burke, general counsel of the Republican party, standing in another corner of the room, was moved to comment:

"It is the third degree."

Others in attendance at the meeting apparently had agreed to "let the chairman do the talking," for they would not discuss developments.

Representative Wood, who announced last night he would be present today with a straight demand for Huston's resignation, attended only the morning session. Senator Watson, who had planned to be on hand to support Wood, did not attend the meeting at all.

Those present at the session were Chairman Huston, Vice-Chairman Daniel E. Pomeroy of New Jersey, J. Matt Chilton of Kentucky, J. R. Nutt of Ohio, treasurer of the national committee; James Francis Burke of Pennsylvania, general counsel of the committee; Senator Moses of New Hampshire, chairman of the Republican Senatorial committee; Representative Wood, Earl Kinsley of Vermont and William G. Skelly of Oklahoma.

CAMPAIGN FUNDS

In his statement Chairman Huston announced that funds for the approaching Congressional campaign are to be raised entirely through the treasurer of the national committee and allocated by this official to the Senatorial and Congressional committees. The statement said that Treasurer Nutt has reported "satisfactory progress" and will continue the work until sufficient money for the normal expenses of the party during the ensuing year has been collected. This question of money has been at the forefront in the demand for Huston's resignation, other party leaders and candidates fearing donations would be withheld so long as the national chairmanship remains in its present hands.

The meeting was preceded this morning by a White House breakfast, with President Hoover acting as host to the assembled party chiefs.

KELLOGG NAMED FOR COURT POST

Pact Author Danes' Choice on World Bench

Hyde of Columbia Selected by Hollanders

American Group Unable to Find Candidates

(Copyright, 1930, by New York Times)

GENEVA, July 10. (Exclusive)—Frank B. Kellogg has been nominated for the World Court bench by the national group of Denmark, and Charles Cheney Hyde, professor of international law and diplomacy at Columbia University, has been nominated for the bench by the national group of Holland. These are the only two countries whose groups have so far sent to the League of Nations their nominations for the election of the entire bench in September.

The American group, according to some advices received here, is having such a hard time in choosing its American nominees that it may end by nominating only foreigners. It is understood here that John W. Davis, George W. Wickersham, Learned Hand and Newton D. Baker have told the group that they are not able to accept nomination, and that some others mentioned, such as Dean Wigmore, Roscoe Pound and Roland W. Boyden, are finding difficulties in accepting.

FULL-TIME JOB

One trouble this year is the fact that the revised statute of the courts, which will probably go into force in time to apply to the election, requires the judges in the future to devote all their time to the court. Moreover, the impression caused abroad by the fact that the only two World Court judges who have resigned have both been Americans—John Bassett Moore and Charles Evans Hughes—is understood to be making the American group especially anxious for assurances that its American candidates this time will serve the entire term if elected.

Since the term lasts nine years, the choice tends further to be restricted to men who are not too old when they enter the court. This latter fact is considered to be the chief objection for Mr. Kellogg, since he will be 83 years of age when the term ends. But, at the same time, the action of Denmark is held to indicate how his prestige as co-author of the Briand-Kellogg pact may overcome the age handicap.

HUDSON MENTIONED

Whoever the American group names has the best chance of being elected to the place on the bench hitherto reserved, in practice, for an American. If the group nominates only foreigners the American place will have to be filled from the Americans nominated by the other national groups. Apart from Mr. Kellogg and Dr. Hyde, Prof. Hanley Hudson of Harvard University is being mentioned for a judgeship in European circles, where his work for the League of Nations and the World Court has made him widely known.

Each national group is entitled to nominate four candidates, not more than two of whom can be nationals. In addition to two Danes and Mr. Kellogg, the Dutch group has nominated Walter Simons, former president of the German Supreme Court, for the full term. It also nominated Mr. Kellogg and Dr. Simons for the short term ending in December, 1930, to fill the vacancy caused by the resignation of Mr. Hughes.

SENATE ASKS TREATY NOTES

(Continued from First Page)

Georgia, all Democrats. They took the position the Robinson amendment gave the President an excuse to keep the papers and that the Senate should be the judge as to whether they are to be held in confidence.

BRIAND ANNOUNCES PROGRAM SUSPENSION

PARIS, July 10. (AP)—Foreign Minister Briand today announced suspension of France's shipbuilding program until December, to open the way for naval negotiations with Italy. He told the Foreign Relations Committee of the Chamber of Deputies, at the same time, that "another war in Europe is impossible and inadmissible."

M. Briand assured the committee there is no reason for "emotion concerning the relations between France and Italy." He said every move possible on the part of France has been made toward a satisfactory understanding with her neighbor country.

Disclosing that no more ships will be put on the stocks in the French building program before next December, Minister Briand said Premier Mussolini has been informed of that fact officially. M. Briand said Italy thus has been provided with plenty of time for renewal of the discussion of a treaty of disarmament under conditions that existed in French naval armament during the London naval conference.

SILVER SLUMP CAUSES CHINESE BANK TO FAIL

SHANGHAI, July 10. (AP)—The Chinese Industrial and Commercial Bank, with headquarters in Hong Kong and branches here and in Canton, failed today as the result of exchange operations growing out of the present silver price slump. Losses are estimated at $600,000 gold. Many foreign depositors are involved. The failure gave rise to rumors many other Chinese banks are shaky because of asserted losses from exchange speculations.

OCEAN FLYER ASKS ALIMONY FREEDOM

[P. & A. photo]
Pauline Parker Assolant

PARIS, July 10. (AP)—Jean Assolant, Atlantic Yellow Bird flyer, today asked the court that his $60 a month temporary alimony to his American wife, the former Pauline Parker, be discontinued when her suit and his counter-suit for divorce were heard in chambers.

The lawyers on both sides submitted a joint set of facts so there would be no trial of the case and the judge will give his decision next week.

The couple were married in June, 1929, at Old Orchard, Me., just prior to Assolant's flight with Rene Lefevre to Europe.

PUCCINI'S WIDOW DIES

MILAN, July 10. (AP)—Signorina Elvira Bonturi Puccini, widow of the famous composer, died last night of a heart attack. She was 70 years of age.

CHICAGO COUNTS ONE MORE DEAD

Obscure Racketeer Killed in Own Home

Wife Hears Argument and Then Fatal Shot

Victim Known to Police as Theft Suspect

CHICAGO, July 10. (AP)—Racketeers took out their forty-seventh victim of the year today.

He was Thomas Bonner, obscure racketeer, one-time suspect in the $133,000 Evergreen Park mail robbery. His killer, police said, is known and will be captured.

The living-room of his own home was Bonner's execution hall, a rare but not a new departure for gangland's killings. Callers knocked at the Bonner door early today, entered at his greeting and strolled into the parlor. From an adjoining room Mrs. Bonner heard her husband argue with one of the visitors.

"You've got me wrong on that," Bonner was protesting.

There was the crack of a revolver and Bonner fell, a bullet through his head. The slayer and his silent companion vanished.

The police had known Bonner eleven years as a suspect in automobile thefts and confidence games.

The recent hi-jacking of $200,000 worth of whisky from a government warehouse and subsequent recovery of part of the liquor in a raid at the Evergreen Park Roma Inn held a clew to the executioners, detectives said. They believe he was shot by an assassin who thought he had been double-crossed, perhaps in the belief he had "squawked" about the whisky at the Roma Inn.

BISHOP'S SON DIES

HAVRE (France) July 10. (AP)—As the French Line steamship Cuba from Houston, Tex., arrived today the 19-year-old son of Bishop Quinn of Texas died on board of typhoid fever.

SEMI-ANNUAL SALE
Johnston & Murphy SHOES for MEN

1100 Pairs J. & M. Oxfords Black and Tan
10.85 and 12.85

Special lot SPORTS OXFORDS White with black or brown trim
14.85

THE JOHNSTON & MURPHY SHOE

WETHERBY • KAYSER SHOE COMPANY
536 West Sixth Street
727 South Broadway

If—Luxury and Leisure are Important...

—entrancing visits in the Capitals of Guatemala, Salvador . . . absorbing days ashore in Nicaragua, the Panama Canal Zone, Colombia, Havana . . . still aglow with the color and romance of Old Spain . . . are to be considered as contributing even greater enjoyment to a fascinating cruise—

—a journey whose longest period between ports is only four days, appeals to you for the variety it affords

The ONE Way to NEW YORK
—is the Cruise-Tour of the PANAMA MAIL

The highly personalized service of the PANAMA MAIL costs no more with all its luxury and leisure. The first-class fare is as low as $375 which includes bounteous cuisine and outside cabin with its modern facilities.

Sailings from San Francisco every other Saturday and Los Angeles every other Monday provide the desirable nearness and certainty of a train schedule. Write for booklet "The Log of the PANAMA MAIL"

PANAMA MAIL Steamship Company
340 So. SPRING ST. LOS ANGELES

After the wedding is over

Those who have presented gifts from Milnor's leave with the assurance that they have made a cherished contribution of a well-chosen gift.

24 Shops Now

Headquarters in the Biltmore

MILNOR

IMMEDIATE DELIVERY

The New! SCREEN-GRID Majestic

$143.50 Complete with Majestic Tubes

The New Majestic is here! SCREEN GRID TUBES in a marvelous new Majestic circuit—an improved Colotura Dynamic Speaker and more beautifully encased than ever before. Your Majestic will give you more pleasure if it is installed properly by Wiley B. Allen Co.'s installation experts. And it is so easy to buy on these LOW TERMS!

$10 Delivers Balance in 12 Monthly Payments.

Wiley B. Allen Co
720 So. Broadway
BEVERLY HILLS 345 N. BEVERLY DRIVE · POMONA 524 E. HOLT AVE. · ANAHEIM 126 W. CENTER ST.

Order this Guest Carton from your neighborhood dealer and get

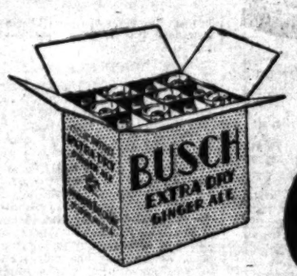

6 Beautiful Safedge Glasses FREE

¶ You will find six Nonik Safedge Glasses packed in every Guest Carton of one dozen bottles of Busch Extra Dry Ginger Ale.

¶ For a limited time, these six handsome glasses are offered absolutely free with your order for a Guest Carton of Busch Extra Dry from your dealer.

¶ This gift is made to make new friends and to enhance your enjoyment in partaking of this sparkling, captivating drink which has won the patronage of those who are particular about their refreshments.

¶ The name Anheuser-Busch has stood as the standard measure for quality for over seventy years, your assurance that no finer product can be produced.

¶ In offering you six beautiful glasses free, it is done with the confidence that you'll find Busch Extra Dry so enjoyable your continued patronage will justify this gift.

¶ Order a Guest Carton of One Dozen Bottles of

BUSCH EXTRA DRY GINGER ALE

Your neighborhood dealer will supply you. It is sold everywhere.

GA-601

ANHEUSER-BUSCH — ST. LOUIS

Makers of Budweiser for over 70 years.

Retailers Will Be Supplied By
BOHEMIAN DISTRIBUTING CO. GLASER BROS.-JUDELL CO.
ARTHUR P. JACOBS CO., Inc.

IN THE YEAR EVERY MORNING Los Angeles Times DAILY FOUNDED Dec. 4, 1881

The Times Building, First and Broadway. Phone MAdison 2345

90c per month DELIVERED BY CARRIER Single Copies, Daily 5 Cents Sundays, 10 Cents

By mail to Postal Zones 1 to 4, inclusive, including California, Arizona, Nevada, Utah, yearly $12.50, monthly $1.05; in Zone 5, including Colorado, Idaho, Montana, New Mexico, Oregon, Washington, yearly $15.00, monthly $1.50; in Zones 6, 7 and 8, balance of States, Canada and Mexico, yearly $18.00, monthly $1.50. POSTAGE PREPAID. Entered as second-class matter Dec. 4, 1881, at the Postoffice at Los Angeles, Cal., under the Act of March 3, 1879.

FRIDAY MORNING, JULY 11, 1930. VOL. XLIX. NO. 229

urphy
MEN

ecial lot
PORTS
XFORDS
hite with
lack or
own trim
14.85

• KAYSER
OMPANY
Sixth Street
Broadway

xury and Leisure
Important »»»
in the Capitals of Guatemala and
nserving days ashore in Mexico,
anama Canal Zone, Colombia and
glow with the color and romance of
ve to be considered as continuing
yment to a fascinating sea-trip—
ne longest period between ports is
posals to you for the variety it offers

NEW YORK
our of the PANAMA MAIL.
nalized service of the PANAMA
more with all its luxury and leisure.
is as low as $375 which includes in-
outside cabin with its modern bed.
Francisco every other Saturday and
ery other Monday provides the dai-
inty of a train schedule. Write for
PANAMA MAIL"
AMA MAIL
teamship Company
So. SPRING ST. LOS ANGELES

from your
and get
afedge
'REE
sses packed in
of Busch Extra
me glasses are
r a Guest Carton
and to enhance
ling, captivating
those who are
as the standard
your assurance
free, it is done
ch Extra Dry so
justify this gift
tles of
USCH
RA DRY
GER ALE
neighborhood
will supply you.
old everywhere.
T. LOUIS
DELL CO.

MYER SIEGEL & CO.

733 south flower.....los angeles

we know—and the junior miss knows—that

the knitted suit

is a winner in 1930 sports modes!

. . . off for the week-end by motor, train, boat or plane? here is just the suit you'll need for whatever you may plan to do. fashioned of knitted jersey or boucle . . . in an inimitably casual way . . . and priced so *reasonably* that shopping will be fun!

—an appealing variety of styles

19.50 29.50 39.50

a—a swanky 3-pc. suit of diagonal knit . . . sleeveless slipover sweater, in green, blue, piecrust and kuro gold. 19.50.

b—quite jaunty! this very clever suit of knit jersey, with its smartly buckled yoke and cuffs, and its long-sleeved lace-knit sweater in a delicate harmonizing shade. In white, turquoise, navy and waikiki. 29.50.

c—fashioned of knitted boucle . . . this gay little suit, with its two color sleeveless blouse in yellow and white, navy and white, and green and white. 39.50.

sizes 13, 15, 17

junior salon—first floor

Slender in line As Modern as the Age

SANTA FE

High Grade CIGARS

Manufactured under modern scientific supervision

PRICE RANGE 10c to 3 for 50c

A. Sensenbrenner Sons MANUFACTURERS

Actual Size "INVINCIBLE" 2 for 25c

HAS YOUR WIFE A CAR OF HER OWN?

You'll be surprised at the scores of good used cars available on easy terms. See— TIMES WANT ADS

WATSON IN PLEA FOR PRESIDENT

Opening G.O.P. Campaign Gun Fired Over Radio

Hoosier Asks Co-operation by Selecting Congressmen

Accomplishments in Face of Handicaps Stressed

By a "Times" Staff Correspondent

WASHINGTON, July 10. (Exclusive)—The opening gun in the 1930 Republican Congressional campaign was sounded tonight when Senator Watson of Indiana, Republican leader in the Senate, appealed to the country over the radio to give President Hoover majorities in Congress which will co-operate with him in future legislation.

Praising Mr. Hoover's record to date as one of constructive accomplishment despite the efforts of Senate Democrats and Republican insurgents to hamstring him and block his measures, Senator Watson declared the administration "is disappointing only to those who want to be disappointed."

He said economic depression has prevented fair appraisal of Hoover achievements up to the present time, but that "as time goes on these achievements will manifest themselves in our business and social life" and in the final analysis "the people will rightly estimate this successful record and give to this administration a high place for successfully conducting the affairs of the nation in time of perplexity and doubt."

NEAR MIDSTREAM

"Mr. Hoover is near midstream in his administration," Senator Watson continued. "He has faced grave problems he did not create. He has met innumerable difficulties for which he was in no wise responsible. To solve them he has carried through a great program of legislation and administration. The effects of these policies upon public welfare have not yet had time to manifest themselves, but they are as certain to do so in the immediate future as day is to follow night.

"Up to the present time he has been in the midst of the work of putting them into effect and now all that is required is for the people to be patient until they have an opportunity to demonstrate their effectiveness. To this end the President deserves the confidence and support of the people and undoubtedly will have it.

"He has been laboring under a handicap of constant opposition in a Congress in which one branch has been out of sympathy with him politically. With a coalition to deal with numbering in its ranks a majority of at least eight in the Senate on any joint vote, yet he has been able to put through that body fifteen of his major policies and suffered defeat in but two, and one of them was but short-lived.

STEMS TIDE OF PANIC

"The American people should back President Hoover to the limit. They should give him a Congressional majority in both branches that will try, to help and not hinder in the development of his plans for the welfare of the American people."

Watson praised President Hoover's handling of the economic situation and declared the present depression would have been much worse, but for the quick action taken by Hoover to marshal the resources of industry to meet the stock market crash and his program of expanding public and private construction to ease unemployment.

"No heavier blow ever was struck at a nation's economic and financial structure than the stock market collapse of last autumn," the Senate leader said. "The causes of the panic were international as well as national in character and cannot by any stretch of the imagination be attributed to any fault of the Hoover administration. But for the prompt course of President Hoover, however, this panic would have produced consequences far more disastrous than have been experienced. He quickly assembled the leaders of industry and mapped out a program of activity public and private which has served to alleviate the situation to a marked degree."

Watson expressed confidence that the Tariff Act will vindicate itself in due time "as all other protective tariff measures have in the past," and will become a factor in the restoration of normal prosperous conditions. He declared it will be found that foreign trade will increase rather than diminish under the act.

Science Still Baffled by Cow

SACRAMENTO, July 10. (Exclusive)—The cow has a steady job—at least, for a long time to come—in spite of Henry Ford's idea that a mechanical bossy may be devised to produce synthetic beverages.

This was the view expressed here today by O. E. Reed, chief of the Bureau of Dairy Industry, United States Department of Agriculture. Reed said that even after years of laboratory experiments, the scientists have been unable to tell how milk is made by nature, and until that is found out, man is quite helpless to produce a suitable substitute.

Doctor Found Guilty of Fraud

PORTLAND (Or.) July 10. (AP)—Dr. C. J. Dean, operator of clinics in Portland, San Francisco and Los Angeles, was convicted today of violating the National Bankruptcy Act. Defense counsel was given thirty days to file motion for a new trial.

He was charged with assigning a mortgage to his father's investment company to escape including it in a bankruptcy petition Dean filed.

OKLAHOMAN FOUND GUILTY OF MURDER

WEWOKA (Okla.) July 10. (AP)—Paul Cole, former secretary of the Seminole county election board, was convicted of murder here tonight by a District Court jury, which recommended the death penalty. Cole was charged in the death of Ernest Irby, former Texas banker.

ACTRESS REPULSES PASSION ON STAGE

Muriel Kirkland

TOO ARDENT ACTOR GETS SLAPPING

Leading Lady Thereupon Withdraws from Cast of "Strictly Dishonorable"

NEW YORK, July 10. (Exclusive) An off-stage face slapping administered as punishment to an actor whose passion behind the footlights was a bit too real for her, was given today as the reason for Miss Muriel Kirkland's sudden withdrawal from the feminine lead in "Strictly Dishonorable" at a Broadway theater.

Tullio Carminati, her leading man, adroitly reversed his interpretation of the role of the sophisticated Count di Ruvo, who gently but firmly repulses the naive love making of the little southern girl when she follows him into his bachelor chambers, the actress charged.

Though the audience may not have noticed, she declared that the Italian actor had unleashed a fervor directly opposite to that which the manuscript called for—particularly in the scene wherein he puts her to bed.

For the past six months of the play's run, she said she had protested against this uncalled-for familiarity, first to Carminati himself and then to Brock Pemberton, producer of the play. And finally, all other resources failing, she waited for the actor at his dressing-room door Tuesday evening when they exited for three minutes during the first act, and dealt him two resounding blows.

PORTO RICO CUSTOMS OFFICIAL BUYS PLANES

DETROIT, July 10. (AP)—Hayden L. Moore, collector of customs for Porto Rico, is here arranging for the purchase of airplanes to be used by the border patrol in preventing smuggling into the island. Mr. Moore said that not only liquor but also many articles on which there is high tariff are handled by smugglers and that he expects to do effective work with planes equipped with pontoons. While here the collector also conferred with William A. Albertson, chief of the border patrol, who has been ordered to Porto Rico to take a similar position.

Watch for the

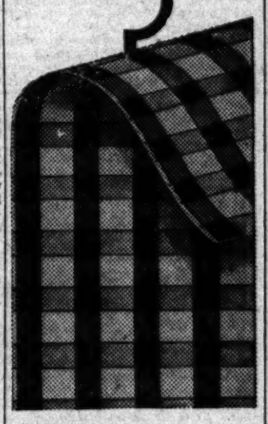

NO Vacation?

Maybe acute indigestion won't bother you this vacation. But if it does—and you're not ready—you might better stay at home! You can be ready for sudden, acute indigestion by having Bell-ans in your bag. Six Bell-ans, Hot water, Sure Relief! 25c and 75c packages at your druggist. Harmless, prompt relief since 1897.

BELL-ANS FOR INDIGESTION

MINE DISASTER TOLL SET AT 162

Ninety-two Dead Recovered in Gas-Filled Shafts

Scant Hope Held for Other Germans Still Below

Swiftly Spreading Fumes Hamper Rescuers

NEURODE (Germany) July 10. (AP)—A death list of 162 miners seems a certainty as the rescue work progresses in Wenceslaus coal mine, where the worst gas disaster in the history of German mining occurred yesterday.

With ninety-two dead recovered, those in charge of the rescue crews hold but scant hope the seventy men still imprisoned in the gas-filled shafts may be found alive.

Swiftly spreading lethal gas, the ever-lurking enemy of this Silesian mining district, tonight still hampered the work of recovering the bodies.

The Town House

wishes you to know:

We have often wondered how many of the out-of-town visitors that are brought to this Restaurant during their stay are here because of the pride our fellow citizens have in showing this Institution.

So many people tell us they insist upon bringing visitors to "show off" one of the strides our City has made in these last years that it has become a matter of curiosity with us to wonder how widespread this sentiment is.

Of course, a large number of the visitors from the "hot belt" come because friends in their home cities who have been here before recommended this Restaurant.

REAL ESTATE LOANS

6% and 7%

3 and 5 Years Straight or Amortizing Loans

NO APPRAISAL CHARGE UNLESS LOAN IS MADE

ESTABLISHED 1919

THE JOHN M. C. MARBLE COMPANY

609 SO. GRAND AVE. SECOND FLOOR

TRinity 3776

Barker Bros.

will be Open

All Day Saturdays

DURING JULY and AUGUST

Features for Saturday, July 12

1—Sale of Odds and Ends in all departments at close-out prices.

2—Lecture on Contract and Auction Bridge by Spencer S. Kapp in Barker Bros.' Auditorium Saturday Morning at 10:30 o'clock. Open to the public.

A

SOUND FINANCIAL RECORD

FOR TWENTY-SIX YEARS

Reo's economic history can be summarized in a sentence—26 years of earnings and 25 years of dividends!

Not once during all these years has Reo found it necessary to solicit outside financial aid.

The great Reo plant, one of the finest in the world, has been built, equipped, and constantly expanded entirely out of income.

Reo's seventy-fold increase in assets and its extensive interest-bearing cash reserves have all been regularly earned.

Every bill in Reo history has been promptly discounted. Not a dollar of funded or mortgage indebtedness is owed by Reo to anyone in the world.

There are no Reo bonds or preferred stocks calling for interest.

Reo's 12,255 stockholders, holding 2,000,000 shares of Reo common stock, represent Reo's sole obligation to the world of finance.

As a consequence, Reo has never been embarrassed by lack of funds or equipment in its constant endeavor to build a better and better product. Nor has Reo ever had to be "reorganized."

Not one cent has ever been added to the Reo purchase price to cover interest on borrowed money or over-capitalization.

Not a penny has been charged for Good Will—a Reo asset actually worth millions.

Not a detail of the product has ever been dictated by interests more concerned with profits than with quality.

All this, of course, is of immeasurable benefit to Reo owners and stockholders.

When they buy a Reo motor car or Speed Wagon, that is precisely and exclusively what they pay for.

And they have learned, during the past 26 years, that a product of greater worth is not available in the field of transportation.

Reo's 26-year record of earnings represents a just and legitimate reward for rock-bottom value.

REO

Distributed by

HERBERT WOODWARD, Inc.

1200 SOUTH HOPE STREET . . . . . WEstmore 5461

1329 SOUTH FIGUEROA STREET . . . . . WEstmore 5461

W. F. Coury, Reo-Beverly Hills, Herman C. Lyon, Reo-Dennis Co., Mission Garage, Reo-Betz Co., Herbert Woodward, Inc., Reo-Dennis Co., Reo-Dennis Co., Market Garage, Geo. E. Bunker, Bakersfield, Beverly Hills, Burnley, Burbank, Gardena, Glendale, Hollywood, Huntington Park, Long Beach, Los Angeles, Ontario, Brainard-Marshall, Inc., Reo-Arizona Co., Robert Matheson, Herman C. Lyon, Reo-Hudgens Co., Reo-Taft Co., Reo-"Johnny" Walker Co., Pasadena, Phoenix, Riverside, San Bernardino, San Diego, San Luis Obispo, San Pedro, Santa Monica, Taft, Ventura

SUMMER ITCHES VANISH

when antiseptic Zemo is used!

Soothing liquid Zemo brings wonderful relief to bites, rashes and prickly heat. Its cooling touch also soothes the pain of sunburn. Thousands are discovering comfort in Zemo when they have itching, peeling toes. For 20 years it has been used to clear away pimples and itching scalp. Fine for mosquito bites. Get greaseless, invisible Zemo today and keep it handy. All druggists. 35c, 60c, $1.00.—[Advertisement.

ITCHING RASHES

quickly relieved and often cleared away by a few applications of

Resinol

Week-End Trips

—watch the Resort, Hotel and Travel page of the Los Angeles Times for the most complete listing of week-end trip suggestions.

ARMY AIR CORPS EXODUS GROWS

Resignations in Fiscal Year Reach Highest Total

Commercial Aviation's Call Held Responsible

Medical Branch of Service Offers Contrast

WASHINGTON, July 10. (AP)—Official figures today disclosed a record number of resignations from the Army Air Corps during the last fiscal year.

Mounting with almost unvarying rapidity since 1921, when nine aviators left the service, statistics prepared by the War Department show twenty-seven officers of the aerial branch of the Army left the service during the past year.

Rapid expansion of commercial aviation i nthe United States during the last decade is attributed by high army officers as the cause of resignations from the Air Corps. The increasing number of resignations has continued despite the 50 per cent additional pay given officers of the corps.

CASE OF MEDICAL CORPS

Contrasted with the Air Corps, the Medical Corps of the Army with a total of 1291 officers has shown a steady decrease in resignations from sixty-six in 1921 to fifteen during the last fiscal year. This decrease, however, is attributed by army officials to be due to the regulation calling on those joining the medical service to agree to serve at least two years.

Of 1449 officers in all branches of the service who have resigned during the past ten years a large majority have given as reasons for their desire for separation from the service the fact that more lucrative offers than those provided by the Army have been received. This is particularly true in the Corps of Engineers, which annually loses about 1 per cent of its officer personnel.

RECENT RESIGNATIONS

Recently two officers with the rank of major resigned from the Corps of Engineers, each for positions paying $25,000 annually, one with a large power company and the other as manager of a large city.

Considerable agitation for increased pay for army officers has taken place in army circles in recent years and the general feeling among officers is that such an increase would prevent some part of the annual resignations.

RADIO SALE

SCREEN-GRID DYNAMIC 7 A-C TUBES

Selectivity
Distance
Tone

BUILT TO SELL FOR $99.50

SALE PRICE

$39.50 Complete

Three Models to choose from. Prices range from $25 to $49.50. All new and guaranteed.

HURRY! HURRY! HURRY!

RADIO SALES CO. 944 S. Broadway MA. 3049

In the

Sunday Times

July 13 Price 10c

FINAL HOLES IN NATIONAL GOLF PLAY

Grantland Rice reports for The Times championship tourney at Interlochen where Bobby Jones seeks third championship of year.

RECORD-SMASHING TOURIST INFLUX

New slant on community's future growth shown by inquiries from other states.

FILM STARS WIN DRAMATIC BATTLE

Value of names as box office attraction is forcing producers to restore idols of former days.

A TRIP YOU'LL WANT TO TAKE

Motorlog suggests two-day tour through colorful and historic section.

NEW CAR MODELS CREATE STIR

Radical changes revealed—new departure in clutches—trend in cylinders—improved body types—striking changes in frontal appearance.

BRITISH HUMORIST CAN AFFORD TO BE FUNNY

P. G. Wodehouse, famous author of two continents, sees Hollywood as a city of romance—creating wit for talkies great fun for humorist reputed to be highest-priced literary worker.

NEW PICTURES FROM THE SKETCH BOOK

Charles H. Owens, Times staff artist, brings bits of California here and there to readers of Sunday Magazine.

"THE HOUSE ON CAROLINE STREET"

Refreshing story by Marjory Stoneman Douglas takes readers to romantic Key West where Caroline Durant starts life all over.

MORE WINNERS IN PHOTO CONTEST

Favorite auto trip pictures in second week's contest arouse new interest in novel competition. $150 in sweepstakes to climax final week.

TIPS FROM TODAY'S FOR SALE COLUMNS

Advertiser seeks to attract buyer by offering for $2000 his four-ton sail boat—said to be in good condition, dry and fast.

Variety of breeds is feature of advertisement to sell puppies or adult dogs—listing Aberdeens, Chows, Pekingese, Pomeraneans and poodles.

Party wants piano or small car for equity in beach lot.

LABOR HOLD IN NORFOLK WEAKENING

Lady Buxton Returned to Parliament by Majority of only 179 Votes

AYLSHAM, NORFOLK (Eng.) July 10. (AP)—By the greatly reduced majority of 179 votes, Labor maintained its hold on North Norfalk, electing Lady Noel Buxton over T. A. Cook, Conservative. Lady Buxton succeeds her husband, recently elevated to the peerage.

The vote announced today was 14,821 for Lady Buxton, Labor, and 14,642 for the Conservative candidate. This shows a severe shrinkage since the general election, when Buxton was elected by 1883 in a poll split three ways.

Observers credited the campaign of Lord Beaverbrook for his policy of free trade in the empire and the tariff against foreign produce, with being the greatest single factor in the result.

There are now fourteen women in Parliament, the greatest number in history. Nine are Labor members, three Conservatives, one Liberal, and one Independent. One of them, Margaret Bondfield, Minister of Labor, is the first woman Cabinet member. Susan Lawrence is parliamentary secretary to the Ministry of Health.

Pinchot Will Wage Contest as Independent

MILFORD (Pa.) July 10. (AP)—Gifford Pinchot announced today he is preparing to run for Governor as an independent because of the present uncertainty regarding the Republican nomination, which he won on the face of the returns in the May primary.

The former Governor announced the situation makes it necessary for his friends and himself to pre-empt a ticket, State-wide and in every Congressional, Senatorial and legislative district, at the proper moment, on which all Republicans nominated at the primary will be offered a place.

Pinchot won the Republican nomination on the face of the official returns by about 20,000 over Francis Shunk Brown of Philadelphia.

Last Rites for Cardinal Will be Tomorrow

VATICAN CITY, July 10. (AP)—Funeral services for Cardinal Vannutelli, dean of the Sacred College, who died yesterday evening of uremic poisoning, have been fixed for Saturday at 10 a.m. at the Church of St. Ignatius. Repairs which his own titular church, St. Mary Major, is undergoing, made fitting obsequies there at this time impossible.

The new dean of the Sacred College, Cardinal Granto Pignatelli Di Belmonte, will preside, and impart benediction.

Cardinal Vennutelli's body has lain in state in the throne room of his apartment in the D'Ataria Palace since his death yesterday evening.

IRON WORKERS AGREE TO PAY COMPROMISE

KANSAS CITY, July 10. (AP)—Three hundred structural iron workers, who walked out here the 1st inst., asking a daily wage of $12, returned to work today under an agreement which permits the building of several skyscrapers to continue. A 50-cent increase in wages, making them $10.50 a day, is effective. On January 1 the pay will be $11.

EDUCATORS SHY AT FEDERAL AID

Increase in Governmental Control Stirs Fears

Hoover's Committee Tells Dangers of Problem

General Grants Instead of Special Ones Favored

WASHINGTON, July 10. (AP)—Dangers from increasing Federal control of education constitute the main problem found by President Hoover's committee studying the government's educational activities.

This was shown today in a memorandum of progress prepared to stimulate public consideration of the situation.

The director of the inquiry, Dr. Henry Suzallo, reported that special money grants have been steadily enhancing "the legal and psychological power of Federal agencies to control education in the States, and gradually decreasing the capacity of local communities to manage their own educational affairs."

SPECIAL GRANTS OPPOSED

Principles agreed upon tentatively by the committee call for opposition to Federal appropriations for education which must be matched by the States, and favoring grants in aid of education as a whole to "supplant special grants for the stimulation of particular types of training."

Emphasizing that no conclusions have been reached, the memorandum said the tentative principles and proposals embraced will be used as bases for its report to President Hoover. C. R. Mann, chairman, wrote the committee desires suggestions "from every interested source" before crystallizing recommendations from the past year's study.

PROPOSALS MADE

Proposals made by the steering committee include increased Federal appropriations for education, creation of a Federal educational headquarters and repeal of all laws for annual special grants.

The funds to States would be at the rate of $2.50 per child under 21 years of age. Each State would be made responsible "for budgeting the grant in such manner as, in the judgment of the State itself, will best develop the talents of all the people."

RIVALS GET BLAME FOR SHOW RAID

Earl Carroll and Girls of "Vanities" in Peril of Prison Term

NEW YORK, July 10. (Exclusive) Rivals instigated the police raid on "Vanities" at the New Amsterdam Theater yesterday, Earl Carroll hinted today when he marshaled his arrested beauties and star comedian in Jefferson Market Police Court to answer charges of offering an "obscene, immoral, lewd, lascivious and indecent preformance."

A jammed and excited courtroom heard the hearing on the Wales-law charges postponed until 10 a.m. tomorrow.

After the court session, Carroll went into conference with representatives of real-estate interests controlling the New Amsterdam Theater. If Carroll, his girls and his funny man are convicted under the Wales law, they can be imprisoned and the authorities can take legal action to force padlocking of the theater for a year.

As a result of the publicity resulting from the raid, Broadway ticket agencies tonight were charging—and getting—$25 a single ticket for the show, despite the fact the cast has been dressed up considerably since the police swooped down, and the red hot lines have been cooled off.

Land Owned by Americans in Mexico Seized

NOGALES (Ariz.) July 10. (AP)—Confiscation of 3,000,000 acres of American-owned land in Sonora by nullification of the titles by Presidential decree has been announced in the Diario Oficial published June 30, it was learned here today. The land is near Magdalena, Son. The nullification order was signed by President Ortiz Rubio on May 29, last, but was not made public until publication of the notice.

According to available information, the land was purchased by American interests in San Antonio, Tex., about twenty-five years ago, from Francisco Olivares, who is said to have acquired the land by heritage through a grant from Spain.

The Presidential decree makes no mention of compensation to the owners and the action is said to have been taken under the provisions of the agrarian laws.

Change in Usury Law Petitioned by Los Angeles

SACRAMENTO, July 10. (AP)—An initiative petition proposing changes in the State usury law of 1918, bearing 55,525 signatures, was received from Los Angeles today by Secretary of State Frank C. Jordan. In order to be placed on the ballot at the August 26 primary election the petition requires 91,529 signatures.

The proposal would amend one section of the usury law and add four others. It provides corporations could not recover treble the amount of interest paid in usury cases; defines "construction loans" and provides for computing interest thereon. It excepts agreements giving a borrower the option of paying a loan before maturity and provides if maturity is accelerated by default, interest paid in advance is not usurious. It also provides the Legislature regulate pawnbrokers and industrial loan companies.

CHARGED METAL FENCE SHOCKING TO NEIGHBORS

CHICAGO, July 10. (AP)—John Kulczak built a fence around his yard. That was all right.

But Mr. Kulczak connected the metal fence with the electric current of his house circuit. That, it now seems, was not so right.

The neighbors told the police and Mr. Kulczak was arrested. They said it was illegal diversion of current, for one thing. Someone else stated that if a person stood on wet grass and touched the fence with its 110 volts he might be killed.

The Humane Society is squinting inquiringly into the matter on account of the possibility that dogs might have been injured against the fence.

The fire department officials have wagged an angry finger in Mr. Kulczak's direction because of the fire hazard. The fire insurance company is upset.

have you seen the new

ALLEN-A HOSE

CREPE CHIFFON!

An Innovation in Silk Stockings

See Them Here

PIGGLY WIGGLY

All Over the World

Swimming and Shopping

This housewife is enjoying her afternoons in healthful recreation. "She has more time than I have" you think, little realizing that you, too, may have the extra time and money necessary to have more enjoyment each day. Shopping at Piggly Wiggly takes but little time and it's real fun selecting with your own hands, foods that are easily and quickly prepared for any meal, leaving more leisure for other things you would like to do.

These Prices Effective Fri., Sat. July 11, 12

MILK

LUCERNE

The same high quality milk at a new low price!

Pint . . 7c

Quart 12c

Snowdrift Shortening (Limit 4 lbs.) 2 lb can 42c

Coffee Sale!

Ben Hur (Drip or Regular) Max-I-muM or Maxwell House 35c lb. Maxwell House 2-lb. can 70c

Here's a wonderful group of choice high-grade coffees ready for your selection—at deep cut prices. Pick your favorite! *Limit 2 lbs.*

Hills Red Can 1-lb. can.. 36c *2-lb. Can, 72c*

Peanut Butter Lady Alice—1-lb. can..... 17c

Corn Beef Hash Prudence—20-oz. Can..... 25c

Post Bran Flakes Large Package..... 11c

Sugar Tablets Trump-Novelty—5-oz. Pkg..... 7c

Ivory Flakes Large Pkg..... 21c

Honey-Maid Graham Crackers—1-lb. Pkg.... 15c

Ripe Olives 2 4½-oz. Cans 15c Elsinore-Standard ....

Quaker Oats Quick cooking—Large Pkg..... 25c

TREE TEA

For Perfect Ice Tea

ORANGE PEKOE—½ Lb. Pkg. ..... 38c | JAP GREEN—¼ Lb. Pkg. 34c

White King Water Set **Deal**

What could be more timely for warm weather than this beautiful Water set. You'll get even more pleasure out of serving Iced Tea and your favorite summer drinks. Take advantage of this special offer now.

1 Water Set
3 Bars of Mission Bell Soap
1 Large Pkg. White King Granulated Soap
—or—
1 Water Set
3 Bars Mission Bell Soap
10 Bars White King Laundry Soap
Either Combination ... $1.49

Fruits and Vegetables

Celery Fancy Local Large—Crisp Stalk 5c

Cucumbers Locals—Crisp and Tender 4 for 10c

Peas *Telephone* Very Fancy Sweet—Tender 2 lbs. 25c

Tomatoes Fancy Locals Firm and Ripe lb. 5c

Cantaloupes Jumbo Size Sweet—Meaty Each 10c

Eskimo Pie

Delicious Lucerne Ice Cream in a new and dainty refreshing form—ESKIMO PIE. 5c

To introduce—we are offering a Toy Balloon for the kiddies free with each Eskimo Pie purchased.

Linit

The perfect laundry starch. Excellent for the beauty bath, too.

12-oz. Pkg..... 9c

U-Kno Cookies

Chocolate, lemon, vanilla, cocoanut and oatmeal.

Pkg. of 12, 5c

Our Own Meat Market

Meat prices effective at all Piggly Wiggly OWNED markets in the Los Angeles Metropolitan District. All such markets display the sign—"This is a Piggly Wiggly Market."

Legs Lamb Genuine Spring Lamb..... lb. 29c

Pot Roast Shoulder Chuck—Choice Steer Beef ..... lb. 17c

Hamburger Freshly Ground, No Cereal or Water Added 2 lbs. 35c

Barracuda Strictly Fresh, Cut as You Like It..... lb. 19c

Sliced Bacon Swift's Best Mild Eastern Sugar-cured—No rind. lb. 35c

BRIDGE Lectures

by SPENCER S. KAPP

SATURDAY July 12 at 10:30 A. M.

The first of a series of eight lectures on

Auction and Contract Bridge

Mr. Kapp, recognized bridge authority, will discuss his own system of contract and auction bridge, derived from a compilation of the best points advocated by internationally known bridge authorities. A clear, concise system that is easily grasped.

No admission charge

Barker Bros.

• Auditorium •

7th St., Flower & Figueroa

Bank Employee Says He's Now "Feeling Great"

JAMES C. JOHNSON

"I guess at least one hundred people have started taking Sargon because of what this wonderful medicine did for me," recently said James C. Johnson, 5222 Meridian St., Los Angeles, veteran of the Spanish-American War, and special agent at the Bank of America, 6th and Main Sts.

"After an operation I had eight years ago I failed to get back my former health and strength. I lost weight until I was 'almost a skeleton' and I felt weak and listless all the time. I had no appetite, my stomach went back on me, I was nervous and restless and could not get much sleep.

"Two bottles of Sargon made me feel great—better even than before I was sick. My appetite and digestion are fine. All signs of nervousness are gone and I sleep like a child all night. I have gained eight pounds and feel wonderfully refreshed and invigorated. I welcome the opportunity to put in a good word for this great medicine."

Sargon may be obtained at all Owl Drug Stores and Liggett Drug Stores in Los Angeles and other cities.—[Advertisement.

SUMMER SESSION—July 7th to Sept 1st

SAN DIEGO ARMY & NAVY ACADEMY

NOTICE

Col. Thos. A. Davis, President, San Diego Army & Navy Academy, and Capt. T. H. Messera will be at the

Alexandria Hotel Los Angeles

Thurs. 10th Fri. 11th & Sat. 12th

and will be pleased to meet parents interested in choosing the proper school.

$200 will cover cost of regular charges for entire session except an inexpensive uniform and a $50 charge for the Aviation Course.

For full information see Col. Thos. A. Davis or Capt. T. H. Messera personally, at the Hotel Alexandria, mezzanine floor, daily, or write the Academy for catalogue. Box T, Pacific Beach, Calif.

A USED CAR will make your business errands and your family outdoors—and lots of joy. Best Times Want Ads

CUBA DISCOVERS BOLSHEVIK PLOT

Soviet Agents Conspire to Cause Labor Trouble

Propaganda Embraces Entire Western Hemisphere

Wholesale Deportation of Agitators Decreed

HAVANA, July 10. (Exclusive)—The discovery of a nation-wide plot by the Third Internationale of Soviet Russia through agents in Cuba to bring about a series of simultaneous Bolshevik clashes between the factions of various Cuban labor organizations was disclosed by Gen. Delgado, Secretary of the Interior, tonight. The first of these clashes was scheduled to take place the latter part of July and the others in August.

Featured with the deportation of four dangerous Communists, Secretary Delgado immediately ordered the protection of the Department of the Interior with a special force of police. Further investigations of the clash between the police and laborers at the docks several days ago when several undesirable aliens were being put aboard a vessel bound for Spain have disclosed that the real plans of these workers gathered at the docks was to seduce fellow-workers as they alighted from the patrol wagon.

Reserves were called from two stations, the laborers being subdued.

The general plan of the Third Internationale propaganda was to take effect this summer throughout the Western Hemisphere, including the United States, Central and South America, Mexico and Cuba, it was revealed by Secretary Delgado, who stated tonight that he had full reports of Bolshevik activities of the delegates from Russia in Cuba and that constant deportations will follow the ones made yesterday until a clean-up of the country is accomplished.

The intentions of the Communists, according to Delgado, was to take advantage of public meetings and political campaigns now taking place in Cuba and to bring about a series of misunderstandings and clashes between organized labor.

OLD TOWN PUMP GIVES UP GHOST

It Caves in and Riverdale Residents Face Water Shortage for Time

RIVERDALE, July 10.—The old town pump has caved in and as a result Riverdale is suffering a water shortage and the Saturday night bath is becoming something of a luxury.

It happened when the well of Mrs. S. E. Barritt went out of commission and left 100 homes without water service. This continued for three days until the 100 homes could be hooked up with the Hensen water system. Now there is water, but not too much of it, and a new well is being drilled.

UTAH AREA DAMAGED BY RAINSTORM

Property Loss in Cities and Farm Communities Reported to be Heavy

SALT LAKE CITY, July 10. (AP)—One of the most damaging rainstorms in the history of Utah struck this region this afternoon, extending from Smithfield, Utah, near the Utah-Idaho line, south to Spanish Fork, a distance of 150 miles. While property loss in cities and farming communities was reported to be heavy, no loss of life or serious injury was reported.

Rivers of mud, silt and boulders swept out of the canyons of the Wasatch Mountains, covering farms and city streets.

The four largest towns in the State, Salt Lake City, Provo, Ogden and Logan, were struck by the storm. At Farmington and Centerville, about twenty miles north of Salt Lake City, five cloudbursts flooded the towns and the surrounding country. Railroad tracks were washed out, highways were covered with as much as twelve feet of mud and several homes were reported wrecked, in addition to other farm buildings.

Ronald Olsen and his wife narrowly escaped with their lives when a torrent swept out of Davis Canyon at Farmington, striking their home. The couple were standing on the front porch when the wall of water struck and after the flood had subsided, Mr. and Mrs. Olsen were neck deep in mud with the front porch of their dwelling resting upon their bodies. Neither suffered serious injuries.

LEGGE REPLIES TO REED CHARGE

Tells Kansas Group Efforts to Aid Wheat Prices

Million Spent Monthly to Hold Great Supply

Statement Made in Answer to Governor's Rap

DODGE CITY (Kan.) July 10. (NANA)—The Federal Farm Board, spending $1,000,000 a month to hold 60,000,000 bushels of wheat off the present market, intends no further operations to aid the price of wheat. The board intends now to let the market seek its natural level.

That was the answer of Chairman Alexander Legge of the Farm Board to Gov. Reed's demand that the Farm Board "do the job for which it was set up, and take action to help wheat prices before it comes before us and advises us to reduce our acreage."

ADDRESS LARGE CROWD

The Legge ultimatum came at the close of the second day's debate between Chairman Legge, Arthur M. Hyde, Secretary of Agriculture, and Gov. Reed of Kansas over whether Kansas should accept the government's suggestion that farmers cut wheat acreage more closely to domestic demand in order to take advantage of the 42-cent tariff.

Mr. Legge told nearly 2000 farmers gathered at this capital of the southwestern hard winter wheat belt that he believes "if everybody sits tight, the price of wheat will improve, in my honest estimation, 25 cents a bushel."

The audience was made up of the big-business type of farmers—the men who grow from 1000 to 7000 acres of wheat and who operate three to a dozen combines.

REED'S CHARGES

Reaction to the Farm Board's suggestion for acreage curtailment varies widely. There are many farmers who agree the plan is the only logical business-like one in sight. There are others who say the idea is impossible of fulfillment because of inability to get the farmer to agree to co-operate.

He urged farmers to co-operate with the board in holding wheat off the market.

"We purchased 60,000,000 bushels of wheat because the United States carry-over from last fall was larger than ever before," Mr. Legge said. "It is costing $1,000,000 a month of the taxpayers' money to hold this wheat."

Gov. Reed had charged that if the Farm Board would act in the present emergency, which he described as the lowest price for wheat in the last sixteen years, that it could put up the price 20 cents a bushel in fifteen days.

MORE MAKE COURT BOWS

Last Group of Year's Debutantes Including Eight Americans Introduced to King George

LONDON, July 10. (AP)—Before the twin golden thrones of Buckingham Palace, flanked with masses of blue hydrangeas and pink roses, the last group of this year's debutantes, including eight Americans, made their bow tonight at the final royal court of the season before King George and Queen Mary.

His Majesty, wearing the scarlet and gold unigorm of colonel-in-chief of the Scots Guard, and Queen Mary in a gown of powder blue and silver brocade embroidered in pearls, with the Kohinoor diamond flashing on her breast, stood to receive the presentees who filed before them in some of the most brilliant raiment the court has ever seen.

Among the most interested spectators of the glittering spectacle was the petite Japanese Princess Takamatsu, wearing a simple gown of silver cloth and standing beside her husband in the Royal Circle. She watched closely every part of the ceremony that she had made a special request to see.

Prince George, Princess Mary, Countess of Harewood and her husband the Earl of Harewood, Princess Victoria Marie Louise and other members of the royal household were grouped behind Their Majesties.

The eight Americans presented before Their Majesties by Mrs. Charles G. Dawes, wife of the American Ambassador, were Mrs. Helen Lee Washington, Washington, D. C.; Miss Justine Townsend, New York; Miss Elizabeth Wurts, Philadelphia; Mrs. Roy Baker, Washington, D. C.; Mrs. Nathaniel Davis, Princeton, N. J.; Mrs. Samuel Meek, New York; Mrs. B. B. Moon, Indianapolis, and Mrs. W. K. Botsford, New York.

NURSERYMEN AROUSED

SAN FRANCISCO, July 10. (AP)—Sales of nursery stock by city, county and State institutions in competition with legitimate nurserymen was condemned today at the convention of the Pacific Coast Association of Nurserymen.

Pyle Faces New Suit by Runner

NEW YORK, July 10. (AP)—Samuel Richman, one of the cross-continent canterers in C. C. Pyle's bunion derby of 1929, complained to the District Attorney today that the promoter owes him $3500.

The money, he said, represents what Pyle said would be fourth prize in the New York-Los Angeles run.

Richman started walking back to New York November 7, 1929, from Los Angeles.

Along the way he collected photographic copies of checks given to Pyle by Chambers of Commerce through whose cities the bunion derbyists ran. These he presented to authorities here today.

New Biography of Hoover 'Out'

WASHINGTON, July 10. (AP)—President Hoover today received an autographed copy of his latest biography from the author, printer and publisher.

William J. Marsh, Jr., 11 years of age, of New Milford, Ct., and his 10-year-old brother and helper, Charles, called upon Mr. Hoover and were greeted warmly as they presented the little volume, which represents six months of diligent labor by them upon an old printing press which William bought for 50 cents.

WORLD'S MOTOR CARS 35,127,398

Gain Over Last Year Figured at 9 Per Cent

United States Triples Rest of All Nations

Canada and New Zealand Next in Line

WASHINGTON, July 10. (AP)—A world census of automobiles announced today by the Commerce Department fixed total passenger cars, trucks, and busses in operation on January 1, last, at 35,127,398, or about one for every fifty-five human beings.

The total is 9 per cent greater than the number in operation one year previous, while the United States, in which 26,653,450 of the machines are registered, has three times as many as all the rest of the world put together.

For this country, the proportion of cars is one to every 4.5 persons. Canada and New Zealand are next with a car for every eight persons.

SOOVAIN

A New Idea in Pain Relief

Soovain is a quick acting and effective Headache and Pain remedy with which is combined a heart stimulant which insures you against any depression of the heart or any other depressing effect.

Soovain will relieve a Headache, Neuritis, Neuralgia or other pain in 15 minutes or less and it leaves you feeling fine, ready for business or pleasure.

Box of 12 tablets 25c, at all drug stores.—[Advertisement.

CHICHESTERS PILLS

SOLD BY DRUGGISTS EVERYWHERE

Free RENTAL SERVICE For APTS. & HOTELS

DAY Phone TU 9021 - Nite TR 1151

FREE AUTOS - 842 S. GRAND

have you seen the New

ALLEN-A HOSE CREPE CHIFFON!

An Innovation in Silk Stockings

See Them Here — Dyas

SOVIET PLANS TO SEND 2 MORE SHIPS TO ARCTIC

LENINGRAD, July 10. (AP)—Two more ships will be sent to the Arctic this summer to bring out the cargoes of the Soviet steamers Sibiryakov and Chelyuskin, which were crushed in the ice, the Soviet Government announced today.

The Sibiryakov, which made the first trip through the Northeast Passage in one season, was crushed in the ice off Wrangel Island, north of Siberia, in September, 1929. The Chelyuskin was crushed in the ice off Cape Chelyuskin, northernmost point of Asia, in April, 1934.

President Still Considers Idea of Trip West

WASHINGTON, July 10. (Exclusive)—In spite of many reports to the contrary, President Hoover has not abandoned the idea of a trip to the national parks in the West, this summer, it was stated at the White House, this afternoon. It also was said, however, that the western journey is not a certainty.

All of Mr. Hoover's plans are dependent on the course of the Senate regarding the London naval treaty. If the Senate continues in session until a much later date than now is expected, Mr. Hoover may give up the western vacation, and spend part of August at a New England seaside resort. But this is no more settled than is the alternative.

Chicago Poles Lead in Census

CHICAGO, July 10. (AP)—Approximate census figures on the racial groups in Chicago reveal the Polish race exceeds any other nationality, with the Germans running second.

The number of Poles has increased from 137,611 in 1920 to an estimate of 400,000 in 1930. The Germans have increased from 112,283 to 350,000.

The Negro population has almost doubled, increasing from 109,458 to more than 200,000.

STUDENT SAFE AFTER NIGHT ON MOUNTAIN

VANCOUVER (Wash.) July 10. (AP) Tired and hungry, but unharmed after a night out in the hills contrary to military orders, George T. Stach, 17 years of age, of Portland, was found today near the rifle range, sixteen miles from here by fellow-members of the Citizens' Military Training Camp. About 700 students and enlisted men from Vancouver Barracks and several army planes carried on a search for him after he failed to return from Livingston Mountain last night.

Tardieu Again Defeats Foes

PARIS, July 10. (AP)—The government again today triumphed over its opponents in the Chamber of Deputies, in an issue with the Socialists, by a vote of 325 to 259.

Premier Tardieu posed a question of confidence over asserted excessive penalties imposed on leaders of the recent postoffice strike.

New Phone Radio Plans Announced

NEW YORK, July 10. (AP)—Walter S. Gifford, president of the American Telephone and Telegraph Company, today announced plans are being considered for extension of commercial radio-telephone service from the United States to Australia, the Philippines and the Orient.

The plans still are indefinite, Gifford said.

National Guard Airman Killed

TRAVERSE CITY (Mich.) July 10. (AP)—Lieut. Andrew H. Coleman, Detroit National Guardsman, was killed today when his plane turned over after he had made a forced landing on a golf course near here.

Trooper David Watson of the State police, a passenger in the plane, was injured, but is expected to recover.

Tennessee Gives Census Figures

NASHVILLE (Tenn.) July 10. (AP) Tennessee's population as computed by the Associated Press is 2,609,637, an increase in the last decade of 271,752, or 11.1 per cent.

PILOT AND STUDENT DIE IN AIR CRASH

ROCKVILLE (Md.) July 10. (AP)—Leonard Orville Sabine, flying instructor, and Myron L. Bennett, student pilot of New Haven, Ct., were killed tonight as a plane in which they were flying from Hampden, Ct., fell into a wheat field here less than a mile from Sabine's home, where he was bound for a vacation.

DIVORCE QUICKLY WON

SAN FRANCISCO, July 10. (AP)—Mrs. Olivia Pillsbury Gibson, daughter of Horace D. Pillsbury, president of the Pacific Telephone and Telegraph Company, today filed suit for divorce from Dr. Arthur Collins Gibson, and less than an hour later was granted an interlocutory decree.

ALIMONY WON BY VETERAN

Octogenarian Gets Award With Divorce Decree in Colorado

MONTROSE (Colo.) July 10. (AP)—Emory C. (Dad) Brooks, 85 years of age, Civil War veteran, sued his wife Eva, 63, for divorce and $100 alimony. He won both in a court decision today.

The charge was desertion and cruelty.

Schools and Colleges

INFORMATION ABOUT SCHOOLS

The Times School and College Bureau will help you secure complete information. THIS SERVICE IS FREE. Just fill in the coupon and mail to The Times School and College Bureau, First and Broadway, or Telephone MAdison 2345 and complete information will be sent you promptly.

Check information desired:

Schools for:

( ) ART
( ) BOYS give age ( )
( ) COMMERCIAL
( ) GIRLS give age ( )
( ) MILITARY
( ) SUMMER CAMP, BOYS GIRLS give age ( )
( ) SOCIAL ETIQUETTE

NAME .....
ADDRESS .....
CITY .....

Commercial Schools

Woodbury College — Foremost for forty-five years. All commercial courses—University and business college. Bachelor degree in two years. Day and night classes. Enter any time. Excellent positions secured. Part-time work provided. Get catalog. TRinity 3491. Woodbury Bldg. 727 So. Figueroa St.

Military Schools

HARVARD SCHOOL
AN ACCREDITED SCHOOL FOR BOYS
30th year. Boarding and day pupils. Sixth to twelfth grades inclusive. R.O.T.C. Unit. Splendid system of physical education. For information address the headmaster. 1001 South Western Avenue, Los Angeles, Calif.

SOUTHWESTERN MILITARY ACADEMY — Non-sectarian boarding school for 90 boys, 6-16 years. Rate $750. 7th year. New concrete buildings located in beautiful orange grove country. Character, manliness and honor developed. Balanced academic, physical and military training under personal supervision. MAJOR MAURICE VERONDA, 2500-A Monterey Road, San Marino. Phone: Pasadena Colo. 2229.

Girls' Boarding and Day Schools

WESTLAKE SCHOOL for GIRLS and HOLMBY COLLEGE
Accredited College Preparation and Lower School. Lands to 3rd year in Universities. Courses in Music, Art, Home Economics. Fully accredited. Swimming pool and all out-of-door sports. Fall Term opens September 24th. Frederica De Laguna and Justine S. Vance, directors, 700 No. Faring Road, L. A. West.

Marlborough School for Girls
Junior High School, Senior High School, Resident and Day Departments. Accredited. College Preparation. Fall Term Opens September 17th. ADA S. BLAKE, A.B., Principal. 3359 West Third Street. GRanite 1195.

THOUSANDS enjoy a long-lost treat!

Slices like those Mother cut from her fresh loaves . . . delicate, fragrant pieces . . . you thought you would never taste them again?

Then your grocer today can surprise you!

For he is featuring a most unusual ready-sliced loaf . . . that more women every day are talking about, asking for definitely . . .

"Highland Sliced White!"

Baked of costly ingredients, brands that are old home favorites, and cooled *under control* before slicing and wrapping, Highland Sliced White is unique among the sliced breads sold today.

We'll leave the proof to you —*try it.*

THE MAC-KEK-NEE BAKERS

MACK'S HIGHLAND BREAD

Be sure to see this jolly Scotch Piper on the Wrapper

INQUIRY ON REDS WILL BROADEN

Congressional Quiz to Be Extended Next Week

Campaign and Flood Studies Also Will Go Deeper

Samoan Commission Makes Plans For Sailing

WASHINGTON, July 10. (AP)—Preparations were virtually completed today for broad Congressional investigations beginning next week into Communistic propaganda, the Senate campaign expenditures, and complaints against the Jadwin flood-control plan.

Other inquiries by Senate or House committees to proceed later in the summer include House campaign expenditures, postoffice leasing contracts, railroad holding companies and a study by the American Samoan Commission.

Subpoenas went forward today signed by Chairman Nye of the Senate campaign investigating committee to summon witnesses before hearings to begin in the Chicago Federal Building Monday morning in the committee's study of Illinois primary expenses.

WILL MEET MONDAY

Chairman Reid and members of the House Flood Control Committee will meet in New Orleans Monday with the Mississippi River Flood Control Association to discuss revision of the Jadwin plan for flood control.

An investigation into railroad holding companies begun during the winter by a subcommittee of the House Interstate Commerce Committee will proceed throughout the summer.

Senator Blaine's committee to study more than 1000 leases of postoffice buildings, has investigators at work now. Later in the summer it is expected the group will visit cities where the more controverted leases have been made.

Concluding with that phase of its investigation the committee will hold hearings of the Pennsylvania primary, in which Secretary Davis defeated Senator Grudy for the Republican Senatorial nomination. Whether hearings will be held in Pennsylvania or in Washington has not yet been determined.

RED QUIZ TO BE RENEWED

The inquiry into Communistic propaganda by a special House committee with Representative Fish, Republican, New York, as chairman, will be resumed in New York City Tuesday. The activities of the Communist party, the ramifications of the Communist International in the United States, the Amtorg Trading Corporation (soviet commercial organization) and the Daily Worker, Communist organ, are to be included in the scope of the inquiry.

The American Samoan Commission, which is to draft a charter for the Samoan Islands, will sail from Los Angeles September 6 on the cruiser Omaha. After holding hearings at Honolulu and in Samoa, it will return the latter part of October.

The commission, including Samoan representatives, is headed by the chairmen of the Senate and House Insular committees, Senator Bingham of Connecticut, and Representative Kess of Pennsylvania.

Colorado Hangs White-Haired Bandit Leader

CANON CITY (Colo.) July 10. (AP)—A few minutes after Ralph Fleagle, white-haired leader of the Lamar bank bandit gang, had made a last assertion that the State had broken its promise to spare him his life, he was hanged at the State penitentiary. The desperado maintained his nerve to the end.

Preparations for the execution of Fleagle were completed at the penitentiary shortly after noon. A formal message was received from Gov. Adams that he would do nothing to stay the hanging and the Supreme Court refused to intervene.

Phillips Parole Case Postponed

SAN QUENTIN PRISON, July 10. (Exclusive)—State Prison Board action on the parole request of Clara Phillips was postponed two weeks today, because a majority of the board was not present. Major cases are not considered in these circumstances.

Ninety-one other cases were discussed, paroles granted seven applicants, thirty-six designated for future paroles, nineteen cases were postponed, fifteen applications were denied, and fourteen prisoners were ordered deported.

Shell to Keep Old Wage Scale

WASHINGTON, July 10. (AP)—Secretary of Labor Davis announced today the Shell Oil Company of California had agreed in a conference with Labor Department representatives to continue in effect for one year the current wage scale.

This directly affected 5000 employees, the Secretary said, and will have an indirect effect on the purchasing power of 3000 dependents.

FLYER'S BODY FOUND

OAKLAND, July 10. (AP)—The body of Rene Medus, amateur flyer killed Friday in the plunge into San Francisco Bay of a plane he had borrowed without permission, was found today a quarter mile off Alameda Pier.

Resorts

SANTA MARIA INN

Santa Maria, Calif.

A delightful inn on the Coast Highway, midway between Los Angeles and San Francisco.

The Times Resort and Travel Bureaus

MAIN OFFICE—CORNER FIRST AND BROADWAY

are for the accommodation and benefit of persons seeking interesting routes of travel, desirable hotel and apartments, attractive eating places, or rest, recreation and recuperation at mountains, seashore or desert resorts and hotels. Particulars are furnished by competent attendants to the general public regarding rates and attractions of resorts, hotels and apartments, railroad and steamship lines, motor stage lines and travel by air. Descriptive circulars are kept on hand for inspection and distribution. THIS SERVICE IS ABSOLUTELY FREE, AND IS ALSO AVAILABLE BY MAIL OR PHONE. (The Times has established connections in Paris, France, whereby a similar service is offered to our readers at 1 Rue Scribe, Paris.)

Make Your Resort and Hotel **RESERVATIONS**

FREE OF CHARGE AT THE

Times Resort and Travel Bureau, Times Bldg., Bdwy. at First St., or at The Times Branch Office Bureau, 619½ So. Spring St.

Telephone MAdison 2345

ALSO GENERAL INFORMATION OF ALL KINDS IS GRATUITOUSLY FURNISHED TO INQUIRERS.

"Direct-U"

Have you had difficulty in finding some particular advertised product? Have you had to hunt from store to store to find something you have seen advertised? The Times has established a department called "Direct-U," which has on file selected data about thousands upon thousands of trade-named (advertised) products and stands ready to tell you just where you can find the things you want.

The Times is glad to help its readers and advertisers through this service—so make free use of it—there is no charge, of course. All you need do is phone the Los Angeles Times—MAdison 2345—and ask for "Direct-U" Department.

Resorts

HOTEL DEL CORONADO

CORONADO BEACH · CALIFORNIA

HORSE RACES at AGUA CALIENTE

are proving a delightful side attraction for the big Summer colony of vacationists. Track only a half hour auto ride from the hotel.

AT CORONADO

There is barely a moment's lull in the daily round of amusement on land, bay and ocean, and gaiety within doors every evening.

SWIMMING AQUAPLANING
GOLF TENNIS
HORSEBACK RIDING DANCING
MOVIES CONCERTS

Low American Plan Summer Tariff Effective

Mel S. Wright, Manager

CORONADO BEACH

Hotel Virginia
Long Beach

Make your summer vacation complete by staying a few days, a week or a month at the seashore.

SURF BATHING
Directly in front of hotel.

Spacious Lawns and Gardens

GOLF—TENNIS—SWIMMING
ALL SPORTS

American Plan

M. E. (Don) Olsen, Manager

NATURE'S TONIC

GUENTHER'S MURRIETA Mineral Hot Springs California's Greatest Health Resort

On Inland Route to San Diego. Paved Highway Direct to Springs.

Health, Rest and Recreation Are Offered At Reasonable Hotel Rates

MUD BATHS FAMOUS THE WORLD OVER.

ULTRA-MODERN BATH HOUSE WITH GYMNASIUM AND SUN BATHS.

CLASS 'A' HOTEL ACCOMMODATIONS, AMERICAN PLAN
EXCELLENT CUISINE
MINERAL WATER PLUNGE
TENNIS COURT
DANCE AUDITORIUM
CROQUET COURT

WRITE FOR DESCRIPTIVE FOLDER

Reservations made only by communicating directly with Murrieta Hot Springs. P.O. Murrieta, Calif. Long Distance Phone Murrieta Hot Springs

SEQUOIA & General Grant National Parks

The "Biggest Trees" National Parks. Delightful vacations in both of these easily reached High Sierra Resorts. American Plan accommodations and housekeeping camps. Free illustrated folders at all travel agencies or address:

GIANT FOREST LODGE SEQUOIA NATIONAL PARK, CAL. OR GIANT PARK LODGE GENERAL GRANT NATIONAL PARK, CAL.

YOSEMITE All Inc. Tours from Independent, $23.95 and up

PECK-JUDAH 749 So. Hill

CAMP FLEMING On Lake Shore

FLEMING GROVE—Capacity 500. Dining room; bungalettes; cottages; hot and cold water; complete sewerage; store; dancing, boats and sports of all kinds. Reservations: Times Int. Bureau or R. S. Turner, Camp Fleming, Lake Arrowhead, or Peck-Judah Information Bureau.

FOREST HOME

Beautiful mountain resort. ALL PAVED ROADS. 15 miles from Redlands. Excellent meals served every day. American Plan and Housekeeping Cabins. See "Times" or P.O. Forest Home, Calif. Phone Redlands, Suburban 9042.

GILMAN HOT SPRINGS European plan, $1.50 per day and up to $3.00 with private bath. Popular priced Cafeteria and a la carte Dining-room service. Natural hot tub mud, sulphur water, swell pool and tub baths, for Guests, $1; Transients, $1.50. Four De Luxe Motor Transit Buses daily from Los Angeles direct to Gilman's. Reservations at all Information Bureaus or phone GILMAN HOT SPRINGS, SAN JACINTO 8011.

WRIGHTWOOD Hotel and cafe now under management of W. C. Braden, formerly of Pine Valley. American and European plan. Horseback riding, swimming, tennis, fishing, dancing, etc. Modern hotel rooms or housekeeping cottages. Large general store, garage and gas station.

Phone VAnd'ke 8023 for reservations. 337 WEST 8TH STREET

Bank of Old Baldy Elevation 6000 ft.

SWARTOUT VALLEY LODGE

Big Pines Recreation Camp, Overlook, Calif. Elevation 8662. Dining room open every day. Comfortable hotel cabins, $5.00 day for one person, $9.00 day for two. American Plan. Absolutely safe roads. See Times or City Office, 134 N. Broadway, L. A. Phone MUtual 9211, Station 2062.

Los Angeles Hotels and Apartments

NEW HOTEL ROSSLYN & ANNEX

LOS ANGELES

HART BROS. CO. Props.

1100 Rooms — 800 Baths

Rates per day—European Plan

ROOMS	SINGLE	DOUBLE
50	$1.50	$2.00
150	2.00	2.50 to 3.00
300*	2.00 to $3.00	3.00 to 4.00
375†	2.50 to 4.00	3.50 to 6.00

25 corner rooms $7.00 and $8.00

*Private toilet. †Private bath.

Private auto entrance to Hotel Lobby with courteous attendant always at your service.

Long Beach Hotels

THE WILLMORE

One of California's Finest Apartment-Hotels

The Ultimate in Beauty, Luxury and Service—Near the Ocean, the Shops, Theatre Yet in the Most Quiet Zone

A SUMMER HOME INCOMPARABLE

Garage in the Building

Literature and Rates on Request

HENRY L. WHIPPLE, Manager

Third and Cedar Long Beach, Calif. Telephone 632-95

Resorts

Independent Forester Inn

AT CATALINA ISLAND OPEN TO THE PUBLIC

First-class modern apartments and rooms with kitchenette for housekeeping; also bungalows. Los Angeles Office, 1239 SO. HOPE ST., WE. 2130 or Times Resort Bureau.

MORRO BEACH INN formerly "Cloisters" Hotel — Bungalows

Boating—Fishing—Golf

Box 67, Morro Bay, Calif. Tel. Morro 3

OAKGLEN LODGE The Resort Which is Just Like Home

Year 'round resort. 16 miles from Redlands. Excellent, easy auto road. American plan hotel and cottages. Housekeeping rooms. Auto camp. 3000 Foot Elevation

Reasonable rates. See "Times" and other Information Bureaus. Write Mrs. A. M. Woodford, Yucaipa, Cal. Phone Redlands Suburban 9005.

Angeles National Forest Resorts

M-O-U-N-T W-I-L-S-O-N ABOVE THE FOG

World's largest telescopes open to public daily 1:30 to 5:15 P.M. Free public observation, through 60 inch telescope, and astronomical lecture every Friday night. Electrically heated cottages and elegant cuisine at Hotel. Information at all Bureaus or phone Sterling 9034 F 2 or Slope line, Terrace 9018.

SWITZER-LAND

"THE AUSTIN HOME—AND YOURS." In the heart of the Sierra Madre Mountains, only 12 miles from Pasadena. Delightful motor and trail trip. Americus Plan and housekeeping cabins. Saturday night entertainment and dancing. Phone Sterling 9033 F2.

Camp Oak Wilde

A beautiful mountain retreat, cool and restful, 9 miles No. of Pasadena. Housekeeping cabins $5 to $20 per week. Elev. 2100 ft. Dancing, Bat. nites. Folders Times. Ph. Sterling 9031-F-2.

See the Lights

12th Annual Tournament of Lights

NEWPORT-BALBOA

SAT. JULY 12

A MILLION DANCING LIGHTS ON ONE IN A MILLION NIGHTS

ACCOMMODATIONS FOR 100,000 SPECTATORS

SAN DIEGO

Via cool scenic Ocean Highway

Enjoy this matchless drive along the most picturesque part of California's coast, comfortably relaxed in the deep cushioned seat of the new luxurious Pacific Greyhound coaches.

10 SCHEDULES DAILY

One Way $2.75 Round Trip $5.00

TERMINALS

6th & Los Angeles Sts.—TRinity 6501
5th & Los Angeles Sts.—MAdison 2461

OFFICES

330 W. 5th St.—TRinity 9781, Station 16
6th & Main Sts., P.E. Bldg.—VAndike 4002
Cecil Hotel, 640 S. Main St.—TUcker 2128
544 S. Hill St.—MUtual 8377
33 Spring Arcade—TUcker 9325

PACIFIC GREYHOUND LINES

Rapid Express package service to all points

Long Beach Hotels

NEW HOTEL LAFAYETTE

WHEN IN LONG BEACH STOP AT THIS BEAUTIFUL NEW TRANSIENT AND RESIDENTIAL HOTEL

All luxuriously furnished outside rooms with bath
RATES $2.50 AND UP
Enticing weekly rates
—Two blocks to beach—

FINEST CAFE IN LONG BEACH—BEST OF FOODS SERVED AT SENSIBLE PRICES A LA CARTE · TABLE D'HOTE

HOTEL LAFAYETTE
BROADWAY at LINDEN
TWO BLOCKS EAST OF BROADWAY & AMERICAN

LONG BEACH

San Francisco Hotels

San Francisco

Exquisitely appointed, with every requisite of finer living. Dining Room and Coffee Shop famed for excellence. $3 to $6

TAYLOR at O'FARRELL

HOTEL CALIFORNIAN

S. S. H. F. Alexander

America's fastest and finest Coastwise Liner

Sails Friday 5 P.M.

SAN FRANCISCO $22.75 Round Trip

SEATTLE $94.00 Round Trip

For tickets and information

PACIFIC STEAMSHIP CO.

501 W. 5th St.
Phone MU. 4321

O.S.K. LINE

AROUND THE WORLD—$950

All First Class. To the Orient. Yokohama, $230. Kobe, $240. 1st Class

M.S. LA PLATA MARU Sails July 11
M.S. BUENOS AIRES MARU Sails Aug. 13

Monthly Sailings from Los Angeles Direct
OSAKA SHOSEN KAISHA
Williams Dimond & Co., Agents
111 West 7th St.—TU. 8071.
Or any Steamship Ticket Agent

COAST HIGHWAY LOS ANGELES TO SAN DIEGO HOTELS and RESORTS

HOTEL DEL MAR

105 Miles South of Los Angeles on Coast Highway—11 Miles North of La Jolla

Ride 'em

Ride long curling breakers on Southern California's Finest Beach or bathe in a warm, filtered, salt water open air plunge. Golf on nine-hole all-grass course. Tennis. Horseback Riding.

Cooling Sea Breezes

Free from Dust and Motor Gas
Come Spend a Week-End

Rates $6 - $10 single; $11 - $18 double. American Plan

Excellent Dining Service

RESERVATIONS TRinity 3161

Los Angeles Office: 740 So. Broadway or Write

Manager—HOTEL DEL MAR

Ideal for Summer Vacation. Del Mar, Southern California

La Jolla

Spend your vacation at

BLUE SEA COTTAGES

—30 furnished cottages one block from beach. Reasonable rates by day, week or season. See "Times" or write Blue Sea Cottages, La Jolla.

BALBOA INN, Balboa, California

Located on the Ocean Front at the Pier

BALBOA'S NEW HOTEL With Furnished Apartments.
Phone Balboa 660. JEROME M. FREEMAN, Mgr.

COTTAGE CITY-Laguna Beach

All wood cottages and some combination canvas and wood. Completely furnished for housekeeping, including electricity, water, gas showers, linens, etc. Also some for sleeping only. Cabanas partitioned to accommodate 2 or more families. A. H. Fanning, Mgr. Ph. 47, Laguna Beach, or Times Resort Bur.

EL PUEBLO RIBERA—At La Jolla

"THE VILLAGE BY THE SEA"

A group of dwellings exploiting the simplicity of modern art at its best. Each unit completely furnished. Roof garden, sun baths a feature. Sea bathing, fishing and other sports. Times Resort Bureau or W. L. Lloyd, La Jolla, Calif. Phone LA JOLLA 2346.

BALBOA The Little Yellow Houses With Japanese Curtains

Attractively furnished. Accommodate 2 to 4 persons, and cots for extras. $2.50 to $25 week. Equipped with bath, private toilet, running water (hot water throughout.) Phone 30. Rod car to Coronado St., Balboa. Day—Week—Month. EVERETT CHACE, PROPRIETOR. Corner Cypress and Central.

Palomar Apartments

SIXTH & MAPLE STREETS, SAN DIEGO, OPPOSITE BALBOA PARK.

Roof Garden. Ocean and Mountain View, completely furnished for housekeeping. Daily Maid Service. $4 per day up. 2 persons: $20 wk.; $75 month. Franklin 2171.

"THE VILLA," LAGUNA BEACH

Modern 1-2-3 room sleeping and housekeeping cottages, with or without private showers. Block from fine bathing beach. Reas. rates. Reservations see Times Resort Bureaus, or address Mrs. Ada E. Purpus, Manager "VILLA," Laguna Beach. Ph. 339

CLARK BEACH COTTAGES Under New Management.

Completely furnished and modern as your home. Shower and toilet in each cottage. Ideal spot for week-end parties, wonderful bathing beach. Cabins, pier and other entertainment. Class A. Write TIMES RESORT BUREAU, OR CLARK BEACH COTTAGES, OCEANSIDE, CALIF.

San Diego's Most Unique Hotel Resort

The entire Ocean Village is built on a pier over the sand and beach. Single or suite, soundproof construction, absolutely modern. Hotel service. For reservations, Times Resort Bureau, 100 N. Broadway, or Wm. T. Allen, OCEAN VILLAGE, OCEAN BEACH, CALIF. Phone Bay View 0605

Lake Tahoe Resorts

COME TO GLORIOUS

LAKE TAHOE

Nature's Gem of the High Sierras

All type of accommodations available, from housekeeping cabins and tents to high-class hotels. Every form of outdoor sport. All automobile roads to Lake Tahoe are in excellent condition. Also reached by Southern Pacific Railway and Pierce-Arrow Stage Lines.

Write for illustrated booklet with beautiful map of Lake Tahoe, showing all roads, streams and mountain peaks, and area of Lake Tahoe.

LAKE TAHOE SIERRA ASSOCIATION

GLOBIN'S Al Tahoe

AT THE SOUTHERN END OF LAKE TAHOE

Up among the pines and peaks—on the shores of this matchless lake. A week-end trip or an entire vacation is best spent at GLOBIN'S, "Tahoe's Chosen Spot." Conducted on the American Plan. See Times, Peck-Judah or write FRANK GLOBIN, Prop., Al Tahoe, Calif.

CAMP RICHARDSON

THE IDEAL RESORT ON THE SHORES OF LAKE TAHOE.

E. P. Hotel and Housekeeping Cottages. Leave S. P. Depot (6:30 P.M.) connect Pierce-Arrow Stage, Sacto. 10:45. Private car via Bishop—Scenic way to Tahoe.

CONOLLEY'S BIJOU INN

Wonder Spot on Shore Lake Tahoe—Famous for fruitless food; new modern hotel. Showers and baths, steam heat; entrees, tents; cabins. Dinner daily; safest bathing beach; boating, golf, saddle horses; stores; also lights, dancing, & amusements. Mrs. Anna Conolley, Bijou, Cal.

For Information Regarding Any Camp, apply to Times Resort Bureau, Times Bldg., Phone MAdison 2345

High Sierra-Inyo-Mono Counties Resorts

LAKE SABRINA 13 miles from Bishop on North Fork Bishop Creek—Excellent fishing in many nearby lakes—good hunting—comfortable housekeeping cabins, store. See Times or write A. R. McMURTRIE, Box 688, Bishop, Calif., or Times Bureau.

TIOGA LODGE

In the High Sierras on the Shore of Mono Lake. A day's trip from Los Angeles. Favorite stopover place on the Yosemite, Tioga Pass and Lake Tahoe route. A comfortable American Plan Hotel, with detached cottages. See "Times" or address TIOGA LODGE, P.O. Mono Lake, Calif.

DOW HOTEL WINNEDUMAH HOTEL

AIR COOLED LONE PINE, Calif. INDEPENDENCE, Calif.

G. W. DOW, Proprietor

Plan to stop at these new and modern hotels on your visits to the High Sierras. Moderate rates. See TIMES INFORMATION BUREAU.

TAMARACK LODGE TWIN LAKES

American plan and housekeeping cabins, store. Trout fishing. Marvelous scenic attractions including famous Devil's Post Pile and Rainbow falls, on direct route to Tahoe and Yosemite. Folders at all bureaus. Lloyd B. Austin, Owner, Mammoth Lakes P.O., Mono Co., Calif.

For Boys **CAMPS** For Girls

PAGE MILITARY ACADEMY SUMMER CAMP

For Boys 6 to 14. Pine Knot Lodge, Big Bear Lake. 87 Acres Virgin Forest. 26 Log Buildings, Recreation Hall. Dining Room. Continuous June 15 to Sept. 15. Enroll NOW. ALL SPORTS—Swimming, Boating, Tennis, Horseback Riding, etc. Under Large Faculty Supervision. For Booklet write or phone. MAJOR ROBT. A. GIBBS, Headmaster, 1235 So. Cochran Ave. Phone WH. 1136.

URBAN

SUMMER CAMP, 25th YEAR

"The Horseback Camp." Constructive program backed by 24 years' successful experience. An ORGANIZED VACATION in boys' paradise, Sequoia National Forest. Riding, swimming, fishing, Senior & Junior sections. Best food, expert staff. Urbans Aerodemy, 700 Wilcox, owner Melrose, the temporary office during construction of NEW BUILDING in WESTWOOD. GLadstone 4187. Catalog.

PINECREST

A Resort of Distinction. High and Cool in the San Bernardino Mts. On the "Rim of the World" Drive.

A place for play, rest and recreation. Cottage Dept. now open. Hotel open June 15th. Tennis, swimming, saddle riding, dancing, motoring, fishing, hiking, mountain climbing and all mountain sports. Write for our illustrated folder, rates and reservations. PINECREST RESORT, Box Summerdale, Calif.

CATALINA

Five Boats a Day!

Steamers sail at 9:30, 10:10 a.m., 1:15, 3:30 and 6:30 p.m. on week days. (Saturdays 7 p.m.) On Sundays 9:30, 10:10 a.m., 1:15, 5:30 and 6:45 p.m. from Catalina Terminal, Wilmington. Trains leave L. A. an hour earlier. 1:15 p.m. boat goes via the Isthmus. Plan a stay at the Isthmus, too! Make reservations early. *Literature on request.*

CATALINA TICKET OFFICE

Sixth and Main Sts., Los Angeles
Phone MAdison 2345

NO TRIP LIKE THIS

AILROAD RATE EFFECTS HARBOR

ociation of Pacific and Far-East Ports Told Why

rles A. Bland of Long Beach Gives Reasons

orts Address Gathering at San Diego Hotel

SAN DIEGO, July 10.—With delegates representing sixteen Pacific coast ports registering at El Cortez, the 1930 convention of the Association of Pacific and Far East Ports got under way today with the first business session opened at 10 o'clock by President M. A. Graham, Jr., port president. Mayor Harry Clark delivered the city's address of welcome, which was followed by the report of local Port Director Frank Brentan, secretary and manager of the association.

The morning's program was rounded out to reading and discussion of papers by Charles A. Bland, consultant of Long Beach, and Frank Waterhouse, general superintendent of the Vancouver (B. C.) harbor.

ADJUSTMENT NEEDED

"The matter of railroad rates to and from a given port," said Bland, "is a direct bearing on the success of the port. Without proper freight rate adjustment a port cannot compete successfully with another port. It follows, therefore, that export and import rail rates, as well as domestic rail rates, must be equitably adjusted."

He closed with an able argument stating that all Pacific Coast communities keep careful watch of activities affecting assessment of activities. His report was discussed by Fred Kohlhagen of the San Diego and Arizona Railway, C. F. Reynolds, traffic manager of the Chamber of Commerce, and J. G. Starr, Los Angeles harbor commissioner.

"Ports are courtesy, no ships; no ships, no port; no port, no city, its the lack of forcemul and concrete action presented by Burns, who praised his harbor policy in the development of shipping relations.

Those who returned recently from a world tour of ports inspection, said they were greatly surprised to find such valuable information the shipping men had in regard to our various ports of this coast, and practically no data or sources of information open to the masters and officers of the steamers."

SERVICE EMPHASIZED

Making this statement as a starting point, he outlined the fundamental policy of giving visiting ships every possible service, declaring that the basic move toward progress in this connection, he urged was co-operation between port authorities and suggested "round-table" discussions of problems with local representatives of the city, and the customs and immigration services.

"The development of "port consciousness" among the citizens, said Bland, "is an important problem however," citing the case of the man who had been a resident for many years without visiting the harbor.

Regarding school tours and excursions being employed there successfully, he said. William J. Murray, manager of the port of Grays Harbor; R. O. McClone, Long Beach harbor engineer, and G. W. Osgood, chief engineer at Tacoma, contributed discussions.

Dr. Michelson Hears 'Language' of Operation

PASADENA, July 10.—While Dr. Albert A. Michelson, dean of the world's physicists, was undergoing an operation without an anaesthetic, he "sang things" to the surgeon, for which he has never been forgiven, it was revealed today.

The University of Chicago scientist whose experiments prepared the way for Einstein's theories, is at the home in Maryland preparing to combat his determination of the velocity of light with the aid of a mile-long vacuum tube installed at the Mount Wilson ranch, near Santa Ana.

"I never used to say much when operations were talking," he explained, "but I was only relieved that I became qualified.

"I was angry because they tried to talk before the operation. There was considerable pain and, well, I lost interest at the doctor with the knife. Many I acquired in the United States, I might say uncomplimentary things, and my later apologies to the surgeon refused to forgive me, and to establish that fact, he mentioned the two most dictatorial men in the hospital."

The jovial "light wizard" long has been noted for his versatility. He not only plays the violin, has written verse and is adept at chess and tennis, to mention a few of his accomplishments, but today, however, that he has been revealed as a master of unorthodox marriage.

Barton-Browne Wedding Held

PASADENA, July 10.—Concluding the socially large number of interesting local June weddings, the marriage of Miss Amelia Page Barton, daughter of Mrs. George P. Barton, of 936 Palmetto Drive, to Mr. Benjamin Browne, El Paso banker man, was solemnized June 28 in the gardens of the bride's home.

Performing the ceremony, performed by Dr. Clarence A. Spaulding of Santa Barbara, Mr. and Mrs. Browne motored north. They will return to their friends in El Paso after August 1.

Mrs. Browne is the daughter of Colonel George P. Barton, former U. S. consul for the Western Electric company. She received her education at Miss Wright's School, Bryn Mawr, and at the University of California, Berkeley.

Routes of Travel

PICK YOUR ROUTE From The 4

FARE EAST Slashed to $43 to CHICAGO

ROUND TRIP

Only $43.00 one way to Chicago—good in coaches. Greyhound limited leaves Los Angeles 10:00 a.m. daily, arrives Chicago 10:00 a.m. the second morning. Fares are the lowest than for any other transportation. Lower than for any other coaches, modern comfort and excellent service of any kind.

OTHER LOW FARES

DENVER	$
KANSAS CITY	$
ST. LOUIS	$
PHILADELPHIA	$

Round Trip and One Way Fares Similarly Reduced

PICKWICK · GREYHOUND LINES

Pickwick Terminal, 6th & Main Sts. Phone MAdison 2345

LASSCO

Sailings to Europe

Thurs., Sept. 11, Nov. 6, Dec. 18 at 3 p.m.

Depot corner Alameda and Macy Sts.

Steamships

To San Francisco

"YALE" sails at 9 p.m.

$14 ONE WAY

Sailings to San Francisco

Thurs., Sept. 11, Nov. 6, Dec. 18 at 3 p.m.

Depot corner Alameda and Macy Sts.

LASSCO

700 So. Broadway 6th & Main Sts. 6730 Hollywood Blvd.

NEWS OF SOUTHERN COUNTIES

WHO HUNG OUT THREE MOONS?

Summerland Residents Aver They Spied Triple Version of Lunar Globe and Call on Sheriff to Inquire About Phenomenon; Dry Squad Finds No Clew

SANTA BARBARA, July 10.—"Quick, Watson, my spy-glass!"

Residents of Summerland, a small town just a few miles down the Coast, felt like calling on some super-sleuth astronomer last night, for a number of them saw three moons.

Now, Summerland is a relatively dry town, and its citizens in general respect the law, but last night a half-dozen of them called in to Sheriff James Ross 'office to find out who had hung out the other two moons.

This all occurred about 9:30 o'clock. The Sheriff looked into his geography, then called the office's astronomer, but failing to receive any answer, he sent his dry squad to Summerland to break up what he surmised must have been a "wild party." But the squad could find no "wild party," and could see no three moons, only one.

But the residents this morning still claim three moons shone down on the little town last night.

LIGHTS TOURNAMENT READY

Hundred Thousand Persons Expected to View Newport Beach Illuminated Water Carnival

NEWPORT BEACH, July 10.—One hundred thousand persons are expected to view the Southland's most spectacular water spectacle Saturday evening. Many miles of territory adjacent to the bay will provide ample place for the spectators to view the pageant to good advantage.

Still another feature is being added to the brilliant Tournament of Lights event, according to an announcement by the general chairman, H. L. Sherman. The Goodyear Company's nonrigid type dirigible, the Volunteer, commonly known as the Goodyear blimp, will sail over the aquatic parade between 8 and 10 p.m.

Army antiaircraft searchlights from Fort MacArthur will provide an added attraction.

Six prominent Laguna Beach artists have been selected to serve as judges of the "Lights," according to Sherman. They are: William A. Griffith, president of the Laguna Beach Art Association; W. A. Riddell, Ross Shattuck, Frank Cuprien, Miss Virginia Wooley and Miss Julie Raymond. The artists will be feted at a dinner preceding the parade by the Tournament of Lights committee.

Residents and visitors to the Southland are expected to view the parade of several hundred brilliantly illuminated and gaily decorated craft, ranging from canoes to seagoing vessels. Work of decorating the vessels and floats has been in progress for days and boats are arriving daily to compete in the gala event.

Many miles of beach shore, space on the State Highway and territory adjacent to the bay will provide room for the spectators to witness the novel Southland water pageant which has grown to be one of the greatest features in the West. A display of trophies is shown at the Chamber of Commerce.

Sierra Madre in Move to Obviate Hazard of Fire

SIERRA MADRE, July 10.—Plans for elimination of city fire hazards during the summer months has resulted in the building of a wide firebreak within the northerly boundary line of the city, which will extend across the foothills from east to west boundaries, to assure complete protection from possible fires in the mountains this year, City Engineer Lynde declared today.

Building of the firebreak is a part of the extensive program now under way by the city engineer's department, to eliminate all fire hazards within the city limits of Sierra Madre. Vacant lots have been cleared of all debris and acres of dry grass has been plowed beneath the soil.

Large crews of workmen have been cleaning city property and the clean-up project has been extended to the foothills, where dry grass and underbrush have been burned. The work has been centered mainly in the mouths of Little Santa Anita, Bailey and Florad canyons, where acres of dead and dry brush has been destroyed.

"We are rushing the work through to completion due to the hot spell, and we feel fortunate that we have experienced no fires up to the present time, as we have found grass and other debris to be in an unusually inflammable condition," Lynde stated.

Following the survey of existing fire hazards within the city limits several weeks ago, Fire Chief Richards and his staff of volunteer firemen have been on the alert night and day.

Although cited for their efficiency and bravery in the San Gabriel fire several years ago, Chief Richards and his men are not anxious that any more forest fires occur this year, and are putting forth every effort to eliminate any possibility of them.

Santa Barbara Gasoline Price Remains Firm

SANTA BARBARA, July 10.—Although gasoline is now at its lowest rate in Pacific Coast States since it become important as a motor vehicle fuel, a standard price of 17½ cents prevailed throughout this city, with only a few independent stations below that figure. The latter were reported selling gasoline at 12 cents a gallon.

While the bottom price was reported as 17½ cents, representatives of major oil companies here last night foresaw no reduction in the local price, as it was the opinion of local dealers that Santa Barbara has not been as seriously affected as other coastal cities, because the large majority of its stations handle major oil company products.

One company agent said that it was generally agreed in Los Angeles and other cities where foreign importations are available that the large companies had united in an effort to retaliate on independent competitors who for several years have been underselling the motor commodity.

WOMAN HIT BY TRAIN MISTAKEN IN SIGNAL

PASADENA, July 10.—Death almost claimed another grade-crossing victim today when a Santa Fe train demolished an automobile driven by Mrs. Helen E. Casler of 285 South Los Robles avenue, at the Green-street crossing. Mrs. Casler incurred only minor injuries. The motorist reported to the police that she saw a man whom she believed was a signal guard, apparently motioning her to proceed across the tracks. She drove ahead and the locomotive hurled her sedan against a traffic sign. The man she had seen proved to be a Mexican laborer.

DAIRY HANDS LOSE SAVINGS TO ROBBERS

SANTA ANA, July 10.—A $5000 robbery of two dairy hands was being investigated today by Sheriff Sam Jernigan's deputies on information that bunkhouses of the S. J. Dinni dairy at Cypress had been entered Monday night. Edison stock, clothing and watches, belonging to two milkers on the ranch, Charles Alfred and Burch Walters, were taken in the burglary, it was stated. Deputy Sheriff Harry Carter, working on the case, is looking for two suspects, one of whom is said to be wanted by Long Beach police.

"BRAVEST DOG" GIVEN HONORS

Photo shows Brownie, Pasadena dog, awarded the Spratt Foundation gold medal for "the bravest dog in the land," and little Helen Pappen, whose rescue won Brownie the medal. The child dashed into a street crowded with traffic, Brownie leaped after her, seized her dress and dragged her to safety.

VALENCIAS BRING TOP PRICE

Nearly $2,000,000 Has Been Realized by Mutual Orange Distributors from May and June Sales

REDLANDS, July 10.—Nearly $2,000,000 has been distributed by the Mutual Orange Distributors to its various packing-houses for Valencia oranges, sold in May and June, it is said today by J. A. Steward, sales manager for the concern.

"During the entire Valencia season this year, we have had a remarkable good market," he said. "This is partly due to the size of the crop, of course, but it is also due to the efforts of an aggressive sales force in all of the principal markets, both domestic and foreign."

Steward believes that final returns for the year on all citrus fruits will be above even the hitherto record price season of 1927-28.

"We have paid to our members houses for Valencias sold from May 1 to June 30," he continued, "$1,945,323.90. Of there returns during the peak of price period in May, we had three weeks when the averages for all fruit sold, including all grades and sizes shipped, were approximately $6.50 the box, net to the packing - house, or more than $3000 the carload.

"And from present indications I believe that the present season will bring to California the greatest returns the citrus crops have ever made.

"Before the season opened, I made a conservative estimate that the Valencia crop would bring at least $60,000,000 to the growers. I can see no revision, except upward, now, in this."

Casitas Pass May Not Get Maricopa Road

VENTURA, July 10.—The Maricopa road will run straight into this city and on up the coast to Santa Barbara if all the property owners in the Casitas Pass section do not sign over deeds to their holdings where the proposed road is to run, it was decided late yesterday by the joint highway board, in charge of Maricopa construction.

By their action the board practically outlawed the possibility of the road running over Murietta Pass from Ojai to Carpinteria, which had been talked of before, after a delegation of Carpinteria and Santa Barbara citizens had asked the board for its consideration.

One complete deed signed by all the property owners from Rincon Creek to the Santa Ana schoolhouse, a distance of twelve miles, will have to be turned over to the board before it will take action on routing the road over Casitas Pass, it was decided.

Stanley Abel, Kern county board member, asserted that unless this deed is obtained he was in favor of routing the big artery into Ventura and from there to Santa Barbara.

Back Broken, but He Works

HUNTINGTON BEACH, July 10. J. A. Campbell, 48 years of age, Union Oil Company worker, injured here last Saturday in a minor traffic accident, has a broken back, it was learned today. Campbell went to work the next day, but complained of his back hurting.

He appeared at the Emergency Hospital yesterday, where an X-ray picture of his back revealed a badly fractured vertebra. Campbell walked to the hospital and then home to bed.

MRS. ALICE M. TUBBS DIES AT SANTA ANA

SANTA ANA, July 10. — Mrs. Alice M. Tubbs, widow of William L. Tubbs and mother of John W. Tubbs, former Mayor of this city, and of W. Lester Tubbs of the Automobile Club of Orange county, died today at the Santa Ana Valley Hospital after an illness of some duration. She had resided here since 1901 when she came here from Iowa. She was a native of Illinois, in which State she was born in 1857. She was a member of the Past Matrons' Club of Hermosa Chapter, Order of the Eastern Star, and a life member of the Santa Ana Valley Ebell Club. Her husband, who died July 11, 1911, was the first Exalted Ruler of Santa Ana Lodge No. 749, B.P.O.E. Mr. and Mrs. W. L. Tubbs will leave tomorrow night for Emerson, Iowa, to attend the funeral which will be held Monday.

HARBOR PLAN TO BE TOLD

REDONDO BEACH, July 10.—D. S. Hays, chairman of the pier and harbor committee of the Chamber of Commerce, has been invited to speak on the proposed local harbor project before the Inglewood Lions Club on the 16th inst. Hays and his committee prepared the $5,000,000 harbor plan now under consideration and will place all details available before the neighboring committee. He will be accompanied by James H. Dalton, secretary of the local chamber, formerly secretary of the Inglewood chamber.

Plans Made to Refill Basin in Cucamonga Area

ONTARIO, July 10.—Plans for carrying out a flood-control and water-conservation project in this district, designed to fill the receding Cucamonga water basin, will be outlined in a preliminary report to be submitted soon to local water company officials by experts in the State Engineer's office.

The survey work has been directed by a committee named some time ago by C. E. Grier of Upland, chairman of the San Bernardino County Board of Supervisors. The committee was chosen when water officials decided that immediate steps would be necessary to refill the basin.

For a few years the water level has been receding perceptibly. In order to effect a remedy E. D. Stafford, State hydraulic engineer, and Harold Conkling, assistant State engineer, were, on behalf of the State, requested to aid the local water men in their problem.

Check dam needs have been considered and it is presumed the preliminary report will recommend a series of check dams to hold back the flood waters to divert the supply into the basin.

Library to Be Dedicated Soon

MONTEBELLO, July 10.—The new Municipal Library Building in the city park will be dedicated the 25th inst., is the announcement made by the Chamber of Commerce. Miss Helen Vogelsong, head of the county library department, was at the chamber Monday and with Mayor W. H. Cook and Secretary Cotton completed the details of the arrangements.

The chamber, which has sponsored the library project from the start, is looking after the program of the day, which will be appropriate to the occasion. Open house will be held from 4 to 9 p.m., with a short program at 7:30 p.m.

FORMER PUGILIST IN FIGHT GOES TO JAIL

REDONDO BEACH, July 10.—Prize fight tactics practiced by L. P. Connolly, a former pugilist, upon patrons of a roadside cafe here led to a ten-day jail sentence imposed by Police Judge Sam G. Austin this morning. The charges were preferred by Kittie Scorgie, proprietress of the cafe, who sought police aid after a fracas in which considerable furniture was asserted to have been wrecked and dining-room patrons routed. Local police records show Connolly's arrest on two former occasions for similar offenses.

BELL SETS RECORD

BELL, July 10.—The city of Bell has approximately $52,000 on hand, which is a record for small cities, according to I. N. Vaughn, City Clerk. His figures show there is a total of $41,211.07 in the general fund, $2290.29 in the road fund, $174.25 cash bond and $60.08 in a revolving fund. Besides these amounts the city has advanced $8000 on municipal projects.

City Attorney in Election Ruling

UPLAND, July 10.—A majority vote will not suffice for this city's three-way election on civic questions at the municipal election on the 24th inst., City Attorney E. E. Gray has ruled.

According to Gray, a two-thirds majority is required for the measures to carry. Three questions will be answered at the election. They are: Shall the city continue to maintain its parks and Euclid-avenue parkway program?

Shall the city continue to maintain weekly concerts during the summer months?

Shall the city continue to publicize, promote and advertise the city of Upland?

Special appropriations will be necessary to carry on the civic programs and City Council is leaving it up to the public to answer the three questions.

PECTIN PLANT SWEPT BY FIRE OPEN AGAIN

ONTARIO, July 10.—Swept by fire April 29, the pectin plant of the Exchange Orange Products plant set its machinery in motion today to catch up with the orders that have piled up during the forced shutdown for repairs. The plant has been completely remodeled. Burned and water damaged equipment was replaced at a cost of between $40,000 and $50,000, although no definite estimate of the replacement cost was given out. The plant is now running at capacity to make up for time lost. The upper floor of the structure was swept by the blaze.

CLOWNS TO PRANCE AT PLAYGROUND CIRCUS

NORTH HOLLYWOOD, July 10. Peanuts, pink lemonade, side shows, clowns, 'neverything are the treats in store for North Hollywood kiddies Thursday, the 17th inst., when a huge circus is to be given at the North Hollywood municipal playground. The affair will be staged by the directors of the playground. Children from all parts of San Fernando Valley have been invited.

BRIGHT OUTLOOK POINTED

Wonderful Future for California and Pacific Coast Assured by Conditions, Speaker Declares

TUSTIN, July 10.—Hard times are merely a state of the mind, J. C. Herbsman, lecturer of San Clemente, last night told the Junior Chamber of Commerce here. Speaking on "The Present and Future of California," Herbsman said that it is disgraceful for the American people to talk hard times.

"Conditions," he continued, "are better than in any other country. We must change our mental viewpoint. Fundamental industries are all safe, and our banks are choking with money. We are more blessed in Southern California than any other section of the United States and we must have faith.

"California," he continued, "has had a consistent growth. In 1880 Los Angeles had 12,000 people and today is fifth in the United States in size and in a few years it will surpass Detroit.

"While the national increase in population from 1920 to 1930 was 15 per cent the increase in California was 60 per cent and California now ranks sixth State in the Union in population.

"Population means everything when it comes to national support," Herbsman said. "That's why the Boulder Dam bill was passed and work has been started on the project. California has tremendous prestige and power.

"In 1850 there was one man to every 1024 acres of land, in 1900 one man to every seventy acres, in 1920 one man to every thirty acres and in 1930 one man to every seventeen acres.

"In ten years we will have 1,000,000 more people here. Only two out of every 100 people now in Southern California were born in California. We have wonderful climate, harbor and labor supply, and are on the great trades routes of the world. Eight million dollars has been appropriated by the United States for the improvement of Los Angeles Harbor, for the future of California lies on the Pacific Coast.

"In 1932 the Olympic Games will be held here and there will be more people here than ever before assembled on a similar area," the speaker concluded.

Valley Annex Population by Towns is Given

VAN NUYS, July 10.—When census officials some time ago stated they were unable to give the separate population figures of the individual towns and hamlets in the San Fernando Valley annex to the City of Los Angeles because of the uncertain boundary lines between the various places, Frank M. Keffer, tax expert and publisher of the Van Nuys News, announced he would compile an estimate of the several populations. He has just made his report, which is of interest to all citizens. He bases his estimate on the total valley annex population and the votes that were cast in the recent water-bond election.

The official census gave the valley annex area a total population of 50,280 while the water-bond vote was 10,179. With this as a basis to work on Keffer estimates the population of Van Nuys at 18,920.

Chamber of Commerce heads and civic leaders had estimated the population at between 18,000 and 20,000. For North Hollywood, the estimate is 13,310, although civic leaders estimated it at about 20,000. The Reseda Boulevard district is given a population of 5800; Owensmouth, 5335; the San Fernando Mission district, 4825, and Rosece, 2655. The combined Owensmouth, Chatsworth, Calabasas and Girard area has an estimated population of 5385, the Keffer figures show.

According to Keffer's estimate, Van Nuys is the largest town in the annex with North Hollywood second. It also is reported that the Reseda Boulevard district is the most rapidly growing at present.

The population of the entire western district is put at 11,185, including all territory west of Balboa avenue, which is usually given as the dividing line between central and west valley sections. Keffer's figures were based upon the territory usually accredited to each townsite in the valley annex.

San Diego Will Put Up Three Huge Memorials

SAN DIEGO, July 10. — Three imposing monuments, one in memory of John D. Spreckels, outstanding citizen, one to Juan Rodriguez Cabrillo, who discovered and took possession of all California at his landing on Ballast Point, and a third to the known and unknown dead buried in Old Town Cemetery on San Diego avenue, soon will rise here, if plans of the city and county lankmarks committee are carried to completion. In addition, bronze plaques will be placed at about twenty-five historic points.

Chairman Leroy A. Wright and former Congressman William A. Kettner, who have charge of arrangements for the Spreckels Memorial, exhibited a model executed by W. E. Thorpe, sculptor, and at a recent meeting of the committee, discussed plans for placing the monument in Balboa Park.

The Cabrillo monument on Point Loma was referred to George Burnham and Lebert Mayrhoffer.

One of the first bronze plaques to be erected will mark the site at La Playa where Charles Dana gave to the world the hidehouse. The site of the Brookline hidehouse, the first to be built and the last to disappear, and the scene of the raising in 1928 of the "shirt tail flag" of Capt. James Arthur and his mates, is expected to become a point of interest to visitors.

The landmarks committee consists of Chairman Wright Kettner, Burnham W. Templeton, Johnson Cave, J. Couts Mayrhoffe. and Mr. and Mrs. John Davidson.

NO VERDICT REACHED IN POSSESSION CASE

BRYN MAWR, July 10.—A jury in Judge A. B. McCrary's court in Mission failed to reach a verdict on the case of R. H. Moss, proprietor of an auto camp on Colton avenue, on a charge of possession of liquor. Eleven were for acquittal and one for conviction. Moss was arrested several weeks ago by county and city officers who made a raid on the camp early in the evening. According to the officers, they found a small amount of liquor in the store and considerable cached in holes dug back of the camp bungalow and covered with leaves. Moss was first arraigned in Justice C. G. Potter's court and pleaded not guilty and demanded a jury trial. Then the case was transferred to the court of Judge McCrary, when the Supreme Court ruling was made to the effect that misdemeanors must be tried in the township in which they were committed.

ERRANT CAR PIERCES GARAGE AND HOUSE

MANHATTAN BEACH, July 10.—A freak accident in which a heavy touring car parked on Seventeenth street skidded, driverless, down a steep hill, shattering its way through a small garage building and a summer cottage, occurred here today. The house, the property of Dr. L. Jewell at 1712 Ocean Drive, was completely penetrated by the car, which, after tearing through the rear and front walls, landed near the front of the house, which was unoccupied. Plumbing lines and gas pipes were torn out by the impact of the car, which was a total wreck. The automobile belonged to H. P. Dixon, 5810 South Normandie avenue, Los Angeles.

BEAN GROWERS SEE PROSPERITY

Recent Lima Crop Returns Told at Meeting

Receipts from 20 to 36 Per Cent Above Last Decade

C. C. Perkins Re-elected Head of State Body

OXNARD, July 10.—Election of officers, submission of the annual report, and a barbecue at which more than 100 were present, marked the annual meeting of the California Lima Bean Growers' Association today.

Meeting at the local headquarters of the association, the board of directors re-elected C. C. Perkins, Camarillo, president; R. G. Edwards, Santa Paula, and A. Camarillo, Camarillo, vice-presidents; W. S. Saviers, Oxnard, treasurer, and R. L. Churchill, Santa Paula, secretary.

Annual report to the directors and members made by Churchill contained the following paragraphs, which brought out that members of the association received much larger return despite the larger tonnage produced.

PRODUCTION INCREASED

"The total California field run production of 1929 crop regular limas amounted to about 561,000 bags and baby limas about 326,000 bags. These figures compare with total production of about 913,000 bags of regulars and 370,000 bags of baby limas the preceding, or 1928, crop year, or an increase production as compared with the previous season of about 7 per cent in baby limas and, 5 per cent on regular limas. When compared with the average production for the preceding ten years, the 1929 crop production showed nearly 10 per cent more of regular limas and about 30 per cent more of baby limas.

"In the face of the fact that the 1929 crop production of regulars was almost 10 per cent, and of baby limas approximately 30 per cent more than the average production over the period of the previous ten years, it is interesting and gratifying to note that our association grower members will receive as their net returns this season about 36 per cent more on regular limas and 20 per cent more on baby limas than the average returns which they received during the preceding ten years.

RECORD PRICES RULE

Limas have also commanded a higher price differential this season as compared with other principal varieties of dried beans than any other entire season during the past twenty or more years."

An additional payment of a fraction of a dollar was voted by the directors to bring the total to date on regulars up to $10.79 per 100 weight.

The barbecue was served at the Hueneme warehouse at 12 o'clock. Speakers were Orra Monnette, Southern California banker, and J. W. Jones, Federal Farm Board representative.

Anaheim Pioneer Scion Believed to be Suicide

ANAHEIM, July 10.—Charles Carroll, 40 years of age, a member of a prominent pioneer local family, was found dead at his ranch home west of this city this morning under conditions which Coroner C. D. Brown says indicate suicide. An autopsy held here this afternoon revealed poison in the dead man's stomach.

No explanation for the act was made public, although officers investigating the case reported finding a note addressed to Mrs. Carroll, who has been in Maryland for a month. The note asked forgiveness, and said, "I can't stand it any longer." What it was that he could not stand was not explained.

Carroll has occupied a sixty-acre citrus ranch which he has owned jointly with two brothers and a sister. He worked about the place yesterday.

The body was found in a den in the house, fully dressed except for shoes. Indications were that Carroll had gone about preparation for his demise in an orderly manner.

At one time the Carroll family owned 400 acres of what now is among the finest citrus-producing area in Orange county.

The body was removed to the Backs, Terry & Campbell funeral parlors here, where it is held awaiting instructions from Mrs. Carroll.

Health Board Lets Pool Open

REDLANDS, July 10.—The Board of Health this morning gave permission to the Y.M.C.A. to open the pool to adults and to boys over 12 years of age. The same permission would have been given to the city plunge to open but for the fact that the plunge does not at the present time have a permit from the State Board of Health, which is necessary before a public pool can be operated.

It has been announced that all swimming classes for the boys and men over the requisite age will be started at once by the Y.M.C.A. and Friday afternoon a swimming meeting will be held for the junior and the high-school boys. This is the first of a series of weekly meets to be held during the summer.

Sylvan Plunge, the city pool, has never had a permit from the State Board of Health, it has just recently been discovered. Application has been made for such a permit and it is expected that the pool will be opened just as soon as it is received. The city made an application for a permit in 1922 and it was inspected in 1923, but for some reason the permit was never issued.

CONTRACT FOR NEW BUILDING AWARDED

POMONA, July 10.—The Henry I. Beller construction Company of Los Angeles were the successful bidders on the general contract for construction of a new Fox West Coast theater here, it was announced today by Balch & Stanbery, Los Angeles architects. The price was $171,000, construction to start within the next two weeks and the building completed within six months. The site for the new theater is at the southwest corner of Third street and Garey avenue.

LECTURE SERIES CLOSES

ANAHEIM, July 10.—The last of a series of nightly lectures by Judge James H. Woertendyke, noted author and lecturer, will be given tomorrow night at the Christian Church. The lecture series which began Monday last has attracted large crowds, and a record audience is expected at the final address. All of the city churches have collaborated in the presentation of the speaker.

San Diego City Sets Charter Election Date

SAN DIEGO, July 10. — With presentation of a petition from the citizens' charter committee this morning, signed by eighteen members, asking for a special election August 26 to name a board of freeholders to frame a new city charter, the Council unanimously passed a resolution calling the election on that date in conjunction with the State primaries.

The election will cost the city only about $3000, according to City Clerk Allen Wright, as county election machinery will be utilized.

Candidates for the board of freeholders must own property here and have been qualified electors of the city for five years preceding the election. Applications may be secured from the City Clerk and must be filed with the County Clerk by the 30th inst.

The petition asking the election was filed with the Council last week by Paul J. Healy, president of the Citizens' Charter Committee. At that time the Council delayed action until an expression was secured from the entire membership of the committee.

Van Nuys Plans Again for Parks

VAN NUYS, July 10.—At the request of the City Planning Commission two prospective park and playground sites have been plotted on the map for the Van Nuys district. This was made possible through the work of the park co-ordination committees of the various city groups.

One of the sites is ten acres, at the corner of Cedros avenue and Valley Heart Drive; the other twelve acres are near the intersection of Hazeltine avenue and Vanowen street. These two sites have been recommended by the Park and Playground Commission. The local committee, of which S. O. Houghton is chairman, will meet here soon to make further suggestions.

FREIGHT DEPOT FOR RESEDA CONSIDERED

RESEDA, July 10.—Possibility of the construction of a freight depot on the Southern Pacific tracks in Reseda looms today following the completion of surveys here by two representatives of the railroad company.

Under the present system Reseda freight is dumped on an open platform, where local residents charge it is subject to weather damage or theft. The effort to have a suitable depot erected here has been under way for several months.

A CHUCKLE FOR EVERYBODY

TARZAN AND THE JEWELS OF OPAR

By Edgar Rice Burroughs

In the silence of mingled joy and sorrow, they passed along through the familiar jungle. As the afternoon was waning there came faintly to the ears of the ape-man the murmuring cadence of distant voices. Half an hour later the two came upon a horde of ebon warriors which Basuli had collected for his war of vengeance upon the raiders. With them were the captured women of their tribe, rescued from the Arab's village, and tall, even among the giant Wasiri, loomed a familiar black form.

It was Mugambi, whom Jane had thought dead amidst the charred ruins of the bungalow. Ah, such a reunion! Long into the night the dancing, singing and laughter awoke the somber echoes of the woods. Again and again were the stories of their various adventures retold. Dawn was already breaking when Basuli for the fortieth time gleefully related how he and a handful of his warriors had watched the battle for the golden ingots which the Abyssinians of Abdul Mourak had waged against the Arab raiders of Achmet Zek.

Now, when the victors had ridden away, they had sneaked out of the river weeds and stolen away with the precious ingots to hide them where no robber eye could discover them. Pieced out from the fragments of their various experiences with the Belgian, Lieutenant Werper, the truth concerning his malign activities became clear. "Lost are the jewels of Opar forever," smiled Tarzan. "Much good may they do the villain!" The golden ingots of Opar were restored as were the lives of those dear to him and Tarzan was happy.

Busy weeks were to follow. The willing hands of laughing laborers, made happy again by the return of the master and mistress they had mourned dead, restored the ruined bungalow and farm house for the "Big Bwana." Life took on again the former peaceful, happy existence Lord and Lady Greystoke had known before the renegade Werper betrayed their hospitality and the jewels of Opar had been discovered in the temple vaults of the Sun Worshipers. But one more page was to unfold before the jewels of Opar's tale was told.

(Continued Tomorrow)

GASOLINE ALLEY

A Drop for Your Handkerchief

SHE'S FULL UP BUT THERE'S SOME IN THE HOSE. WAIT.
GAS
I'LL DRY CLEAN A PAIR OF PANTS WITH THE REST OF THIS.
GAS
NOW SEE IF YOU CAN SQUEEZE OUT ENOUGH TO FILL MY CIGAR LIGHTER.

THE GUMPS

Count the Days

By Sidney

IT'S THE ZERO HOUR FOR SCOOGE
CARLO'S TEAR BOMBS HAVE FAILED TO MOVE HIM - HE STILL HOLDS THE TRENCH
WELL OLD DEAR - EVERYTHING IS GOING TO BE ALL RIGHT SOON - OUR FINANCIAL TROUBLES ARE ABOUT OVER - WE SHOULD WORRY
WHAT MAKES YOU THINK THEY ARE?
WELL - I SAW A FORTUNE TELLER TO DAY - AND SHE READ MY PALM - SHE TOLD ME THAT I WAS GOING TO BE SO POVERTY STRICKEN THAT I WOULD ACTUALLY SUPPER TILL I WAS FORTY FIVE - AND THEN - I'D SUPPER NO MORE
YES - AND THEN? WHAT'S TO HAPPEN THAT YOU'LL SUPPER NO MORE?
I'LL BE GLAD TO, TOO

The Life of Riley

By D. T. Carlisle

HAROLD TEEN

The Slip Was Moment'ry

By

HM! BOY! THAT'S BAD BROTHER! THAT'S AWFUL BAD - I GOTTA SEE MY BELOVED COUSIN
SHORTS
7-11
YOU KNOW, HAROLD - I ALLUS FIGGERED ON KEEPIN CISSY IN STYLE - IF WE EVER BUMPED OUR BEANS ON TH' ALTAR RAIL - SURE! I WAS GONNA HIRE A MAID, AND EVAH THING - WHADDAYUH THINK SHE PULLED?
PETITE BOW
I FEEL GIVEINEE. WHAT?
NOW, I DONT KNOW IF I OULD AFFORD T'MARRY HER OR NOT - SHE SANS SHE'S GOTTA HAVE A SOCIAL SECE-TRY!!
—A SOCIAL WHAT?
AW! NIX, HAROLD NIX! - I SAID SECRETARY SURE I DID!

WINNIE WINKLE, THE BREADWINNER

Business Before Business

By

MISS WINKLE IS HANDLING OUR ORDER, MR. GRESHAM! SHE'LL GIVE YOU ALL TH' INFORMATION YOU DESIRE!
THAT'S FINE! FINE!! THAT SUITS ME, MR. BIBBS!!
JULY 11
I'VE GOT 1000 GROSS OF NO. 77 HEADLESS PINS! 3000 GROSS OF NO. 6972 FANCY COTTERPINS! 50 GROSS OF OUR "SOCKEM" ROLLING PINS!
VERY GOOD! VERY GOOD!
AND THEN I'VE GOT 500 GROSS OF NO. 1 TEN PINS, ASSORTED COLORS AND SIZES AND —
OH, LET'S FORGET ALL THAT ABOUT THE ORDER AND GET DOWN TO BUSINESS, MISS WINKLE!
HAVE YOU ORDERED WHEN AND WHERE YOU WILL MARRY ME??

REG'LAR FELLERS

Awful Torture

By Gene Brynes

I UNDERSTAND YOU MADE FACES AT ANNIE OAKS TO-DAY!
AND I ALSO UNDERSTAND THAT YOU WERE FIGHTING WITH THAT HOOLIGAN BOY!
YOU MUST BE PUNISHED! I'M JUST WONDERING WHICH WAY TO DO IT!
I'LL TELL YA HOW, MOM! NEXT SUNDAY TAKE ME UP TO THE ZOO AN' LET THE ANIMILS FRIGHTEN ME!

ELLA CINDERS

Pistols For One

By Bill Conselman and Charlie

Ella prevented Mr. Meeney, owner of Beach manager from cheating two boys at a lemonade stand. Good work!
I REMEMBER YOU, YOUNG LADY! YOU MADE THINGS UNPLEASANT FOR ME, NOT LONG AGO! WHAT DO YOU WANT?
NOTHING, EXCEPT A CHANCE TO EARN AN HONEST LIVING AS A GOOD EXAMPLE TO YOU! I HAVE A LETTER TO YOU FROM YOUR EMPLOYER, MR. COLE, OWNER OF THE AMUSEMENT PIER!
HMM! IT SAYS: MR. MEENEY, I OWE A DEBT OF GRATITUDE TO THE BEAUTIFUL MISS CHOOBS! SEE TO IT THAT SHE IS GIVEN EMPLOYMENT IMMEDIATELY! SIGNED, L.L. COLE!
WHAT CAN I GIVE YOU TO DO THAT WILL BE SUITABLE YOUR SUMMER? HAVE YOU ANY QUALIFICATIONS?
JUST ONE! I SHOOT STRAIGHT WITH THE WORLD!
SPLENDID IDEA! I'LL MAKE YOU ATTENDANT IN THE SHOOTING GALLERY CONCESSION! MAYBE SOMEONE WILL MISTAKE YOU FOR A TARGET!

PETEY—

Something Always Happens

By C. A.

By Kin

By Sidney Smith

By Carl

By Bra

elman and Charlie Pl

By C. A. Voigh

The Cameraman's Report on Late News and Features Around the World

On the Way to Serve Long Terms in One of China's Prisons For Smuggling dope into the United States, Kao Ying, former Consul at San Francisco, and his wife (numbers 1 and 2) are caught by the cameraman as they left court at Soochow, near Shanghai. The pair are fortunate in escaping the death penalty in China. (P. & A. photo.)

Lord Derby Indulges in a Bit of Chat with the Marquis de Polignac at the Longchamps track in France where the Grand Prix was run. Lord Derby is the figure on the left. A record crowd witnessed the running of the European classic. (P. & A. photo.)

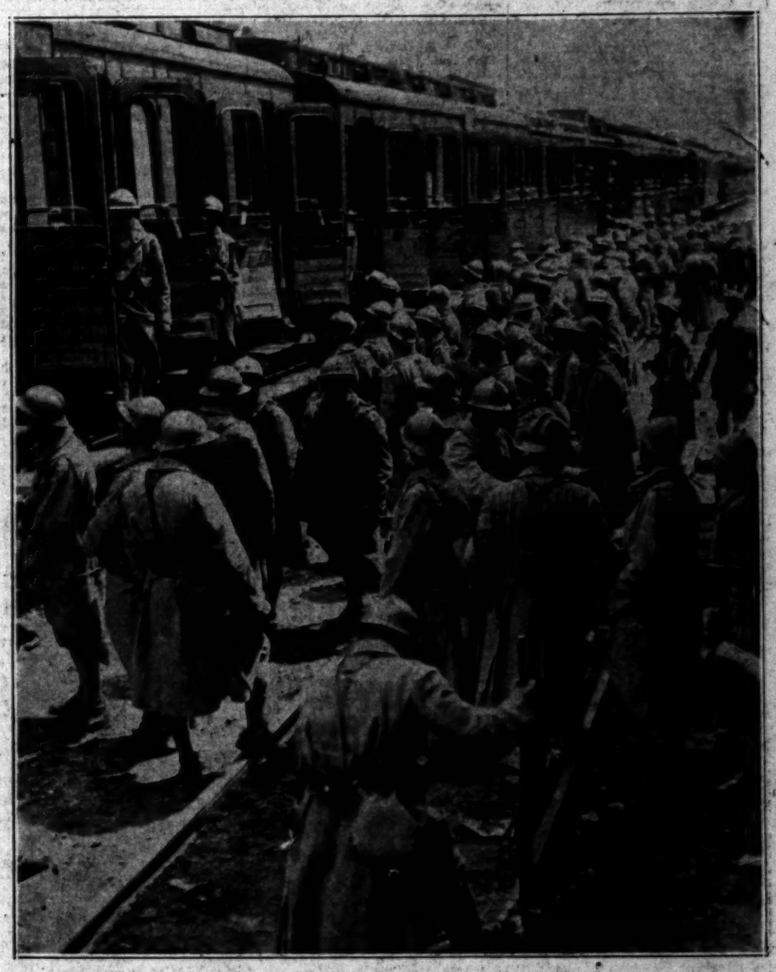

The Last of the French Army of Occupation Departed From Germany Recently as the order completing the evacuation of the Rhineland went into effect. Here are French troops ready to leave from one of the points of embarkation. It is doubtful whether the German residents of the area were pleased to see them go, and it is equally doubtful whether the French wanted to go. (P. & A. photo.)

After Diving from a Ferryboat in the Upper Bay and Eluding Searchers for more than three hours, this $10,000 Guernsey bull was taken from the water off Sea Gate and landed at Coney Island Creek, where this picture was taken. It is estimated that the animal swam fifteen miles before he was finally picked up by the fishing boat which took him in tow. (P. & A. photo.)

Sport Equestrienne at the Age of 17 Years, the career of comely Helen Blair, daughter of the socially prominent William McCormick Blair family of Chicago, was cut short when her mount, an unbridled horse, threw her, on the Blair estate at Lake Bluff, Ill. (P. & A. photo.)

While Most American Boys Are Playing Baseball, Tennis and Football, Persian Kurd youngsters are learning the uses of knives and firearms. In this photo a chieftain of the Kurds (middle) is shown with his two young sons (both in the foreground) surrounded by his fierce bodyguard, any member of which would kill at a glance from the master. (A. P. photo.)

A Rival for Carnera, Joe Santa, who stands 6 feet, 8 inches in height, and weighs 255 pounds, is in the United States for the purpose of annexing the heavyweight championship. He is now training in New York. (P. & A. photo.)

Despite Her Years, which are merely 130 as nearly as Mexican officials can figure, this Indian woman works in the fields and cares for her home. She doesn't mean to be, but she is an example for a lot of American women. (P. & A. photo.)

The Governor of North Carolina Said to the Governor of South Carolina: "Ha, we're both left-handed." However, in this case the governors are Cameron F. Morrison and William T. Hartley of Washington, and William T. Haines of Maine, pictured as they met on a golf course at Seattle. (P. & A. photo.)

Amos and Andy Picture which is to be produced by Radio Pictures, will be directed by Bertram Millhauser (above.) Vice-President William LeBaron announces. (Times photo.)

One of the Features Scheduled for Presentation in the "Fiesta of Arts" to be Staged Wednesday Evening at the Hollywood Bowl by the Veterans of Foreign Wars is the Ernest Belcher ballet of twenty-five Spanish dancers, nine of whom are pictured above. Charles Wakefield Cadman, Lisa Roma, Claire Melonino, Tudor Williams and a dozen or more other well-known artists will contribute their talents to making the program a success.

"Most Attractive Child" of his age in the United States or Canada is Sidney W. Ginette of Memphis, Tenn., Photographers' Association of America avers. (P. & A. photo.)

MOTHER SEEKS MERCY FOR SON

Oklahoma Governor Urged to Stay Execution

Boy Sentenced to Die for Robbery With Gun

Executive Indicates Plea Will be Granted

OKLAHOMA CITY (Okla.) July 10. (AP)—A widowed mother, Mrs. Esther Cole, came halfway across the nation and today waited throughout the morning and virtually all afternoon to plead with Gov. Holloway for mercy for her 19-year-old son, Ted Cole, sentenced to death after he admitted participation in a robbery at Tulsa.

The mother, whose home is in Huntington Park, Cal., asked Gov. Holloway not to permit the execution of her only boy.

"He is my only son and never had been in trouble any more than other boys of his age," she said. Cole's father, a juvenile judge at Kansas City, died when Cole was an infant.

The mother laid a picture of Cole's baby on the desk of the Governor.

"The baby was born just three months ago," she explained. "And Ted has never seen him. He was married before the trouble came up and his wife is with her parents in Arkansas."

Cole was arrested last year in Tulsa for the robbery of a bottling works. Not a shot was fired during the robbery in which $400 was taken. When Cole pleaded guilty before Judge Yager of Tulsa he was sentenced to death on charge of robbery with firearms.

Gov. Holloway said recently he will not permit the execution of the youth.

MIXED ODORS WILL GIVE FACTORY BETTER SCENTS

HAMILTON (N. Y.) July 10. (AP) Early arrival of a new era of sweet smells was forecast today by Dr. Donald A. Laird, head of the department of psychology of Colgate University.

He foresees many of the widespread, disagreeable odors of industry turned into pleasant aromas through a recently discovered advance in the perfumer's art. By this new method instead of using perfume to cover up bad smells, the evil odor itself is "put to work."

It is given as a companion a minute percentage of some powerful chemical. The new partner, called an industrial aromatic, may be equally evil smelling. But the combination of the two bad odors produces a sweet or a pleasant one.

Industry, says Dr. Laird in a survey issued today, is rapidly taking up the new principle to increase sales of articles which once lacked smell appeal.

Announcing a Supreme Novelty in the
MIDNITE MATINEE
ANN PENNINGTON
... dimpled-kneed darling dancer as
GUEST OF HONOR
beloved idol of the screen
LEW CODY, Master of Ceremonies...both heading list of stars to judge
MIDNITE DANCE TOURNEY
$100 First Prize « $50 Second Prize « $25 Third Prize
entries limited to audience of
HELL'S ANGELS
HOWARD HUGHES' Immortal Air Epic
together with the spectacular
SID GRAUMAN
Colossal Prologue
11:30 Saturday Night
GRAUMAN'S CHINESE
DIRECTION FOX WEST COAST THEATRES
Seats on sale at Owl Drug Store, Sixth and Broadway, and Grauman's Chinese Theatre Pagoda Box Office. Phone GLadstone 5184 for reservations.

Wherever possible want ad copy for Sunday Times should be sent or phoned today or early tomorrow morning.

Final closing hours:

Noon on Saturday—for real estate, leases, money to loan, money wanted, oil and mining property, and business opportunities.

7:30 P.M. Saturday—for rentals, used cars, help wanted, miscellaneous for sale, special notices, etc.

Sunday Times Want Ads

MAdison 2345

CHINESE TRADE QUIZ ARRANGED

Senate Committee Will Seek Credit System

Move Aimed at Increasing Exports to Orient

Peiping Silver Drop Cuts Buying Power

By a "Times" Staff Correspondent

WASHINGTON, July 10. (Exclusive)—A comprehensive investigation of American export trade with China, contemplating ultimately the establishment of an international credit system which will enable this and other oriental countries to increase their purchases in the United States, is to be undertaken by a subcommittee of the Senate Foreign Relations Committee as soon as the London naval treaty has been ratified and the special session of the Senate brought to a close.

Hearings will be held in Washington immediately following action upon the treaty and later in Los Angeles, San Francisco and Seattle, where shipping men, economists and other students of the question will be asked to appear and give their views as to how the financial ills of China may be cured and the buying power of that nation restored.

CHINESE SILVER DOWN

American exports to China fell off approximately 60 per cent last year, due largely, according to Senator Pittman of Nevada, chairman of the Senate group, to the decline in the value of Chinese silver resulting from the efforts of Great Britain to supplant silver in China with British sterling notes. But whatever the cause, Chinese silver is now worth 40 cents an ounce, whereas formerly it was worth 75 cents, and the consequence is that China's ability to purchase American goods has been practically cut in half.

Several surveys of the situation have been conducted, one of them by Leland Stanford University, another by the University of California, and still others by Pacific steamship concerns, and the information gathered in these studies has been made available to the Senate committee.

STABILITY SOUGHT

Besides Pittman, the Senate subcommittee is composed of Senators Johnson of California, Vandemburg of Michigan, Swanson of Virginia and Shipstead of Minnesota.

"The aim of the inquiry," Senator Pittman said today, "is to pave the way for a commercial treaty with Great Britain, Japan, France and possibly other leading commercial nations whereby China's credit may be mobilized and stabilized and her purchasing power bolstered. We stabilized our own credit in the United States with the Federal Reserve system, and we believe there is some way we can come to an international agreement which will do the same thing for China."

M.-G.-M. BUYS PARROTT STORY

John Boles to Play Lead With Evalyn Laye in "Lilli;" Louise Dresser Will Return to Stage in New Play; Burton Holmes Plans Talking Films

BY GRACE KINGSLEY

The success of "The Divorcee," a Metro - Goldwyn - Mayer vehicle for Norma Shearer, has prompted M.-G.-M. officials to purchase Ursula Parrott's latest novel, bearing the lively title, "Strangers May Kiss." This story is to be issued by Cape & Smith in August.

While no luminary has been definitely assigned to the vehicle, it is likely, we hear on good authority, that Jean Crawford will play the star role.

Whether "Strangers May Kiss" is what you might call as vivid a yarn as "The Divorcee," we don't know, not having had a chance to read it, but if it is, no doubt some clever writer at M.-G.-M. will be able to make it acceptable to the censor powers-that-be.

JOHN BOLES SINGS WITH SAM GOLDWYN

No less popular a star than John Boles has been acquired by Samuel Goldwyn to play the leading masculine role opposite his newest star, Evalyn Laye, English actress, when that beautiful young woman starts work on "Lilli," her first starring vehicle for Goldwyn and United Artists. Boles was borrowed from Universal, at what is said to be one of the largest salaries ever paid for a picture star.

It is reported from the studio that Goldwyn gave screen and voice tests to every available singing actor both in Hollywood and New York, with the final decision that no one could approach Boles in the necessary qualifications. Especially is he suited to the type of the hero in "Lilli," it is said.

Leon Errol, as heretofore reported, will have the leading comedy role and Lilyan Tashman has been signed for an important part. George Fitzmaurice will direct the production, for which Messrs. Bruno Branichstaedtem and Nacio Herb Brown wrote the music.

LOUISE DRESSER RETURNING TO STAGE

Louise Dresser is going to fulfill her promise to the stage to return to that medium of artistic expression.

She will go back to New York early in the fall, and will make her reappearance on Broadway in a new play by Blanche Upright. This new drama is tentatively titled "The Pedestal." It is expected that the play will go on about the middle of September. The author of "The Pedestal" also wrote "The Valley of Content," which served as a starring vehicle for Marjorie Rambeau.

Miss Dresser still has one picture in which to appear for Fox under her contract with that organization. When a suitable vehicle is found for her, she will play the star role. She achieved instant success on the screen in "The Goose Woman," produced by Universal, after which she starred in a picture for Fox and one for United Artists.

Burton Holmes With M.-G.-M.

Gradually travelogues are coming into their own with the general public. And that is where the most famous of world travelers, Burton Holmes, comes in.

Holmes will arrive in Southern California next week to make final arrangements with executives of Metro-Goldwyn-Mayer for twelve elaborate talking-picture travelogues which that studio will release during the coming year. It will be the traveler's first contact with studio affairs in several years.

In addition to laying out technical details of his forthcoming pictures Holmes will give advice on several coming M.-G.-M. pictures which have extended foreign backgrounds.

Gregory Gage in It

Gregory Gage has been signed by Fox for one of the four featured roles in "The Renegades," starring Warner Baxter, according to Charles Beyer, his manager.

The story, written by Jules Furthman, concerns four characters in the Foreign Legion—A Spaniard, a German, a Russian and an American. Baxter plays the Spaniard, Noah Beery the German and Gage the Russian.

Al Boasberg Signs

That popular gag man, who has put the giggles into so many Metro-Goldwyn-Mayer pictures, is not to be turned loose on a cold world, now that his contract with that organization is completed. On the other hand, he has just been signed by the organization on a new contract with a nice increase of salary.

VICTORIOUS REBEL DRIVE CONTINUES

Chinese Insurrectionists Capture Another Town in Surprise Attack

SHANGHAI, July 10. (AP)—Brushing defeated government troops aside, Northern Alliance rebels today continued their victorious march southward through Shantung Province.

A sudden thrust by 50,000 men carried them twenty-five miles to Tsining, about seventy-five miles south of Tsinan, the Shantung capital recently overrun by northerners seeking to place their leaders, Gens. Yen Hsi-Shan and Feng Yu-Hsiang, at the head of China's government.

The surprise attack anticipated the general offensive being prepared by President Chiang Kai-Shek to regain Shantung. For days he had been withdrawing troops from the main front in Northern Honan. He was said today to be planning a counter-offensive.

Meanwhile, except for a Nationalist push toward Kaifeng, 300,000 government soldiers and 200,000 insurgents rested, gathering strength to resume their long struggle along the Haichow-Tungkwan Railway—a struggle that may end in the rebels being driven into the Yellow River or their break through to Nanking, to set up another government.

Appointments to Faculty of Stanford Made

STANFORD UNIVERSITY, July 10. (Exclusive)—David C. Harris, only a few years ago a student at Stanford, being graduated with a Ph. D. degree in 1928, was appointed assistant professor of history today among several appointments and approvals voted upon by the university's board of trustees.

Dr. Carl F. Brand was advanced from assistant to associate professor in history. Other appointments approved include Dr. Edwin C. Kemble of Harvard as acting professor of physics; John M. Willits as teaching assistant in the graduate school of business; Edward E. Walker of the University of Missouri as instructor in citizenship, and Dr. Charles W. Barnett of Lane Hospital as clinical instructor in medicine at Stanford medical school.

FRUIT GROWERS WILL RECEIVE CERTIFICATES

SAN JOSE, July 10. (AP)—Eleven thousand California prune and apricot growers will receive $1,544,000 in equity certificates of the California Prune and Apricot Growers' Association and $320,000 in cash immediately, association headquarters announced today. The certificates are secured by the liquid assets of the association. The distribution was authorized at a meeting of the association directors yesterday.

GOLD STAR NEGRESSES GIVEN SHIP

Government Forced to Charter Special Boat for Colored War Mothers

WASHINGTON, July 10. (Exclusive)—Refusal of leading trans-Atlantic steamship companies to transport Negro Gold Star mothers to the graves of their soldier dead in France has necessitated the chartering of a special ship by the War Department, it was disclosed today.

As a result the first group of twenty-eight Negro mothers and widows which will go to Europe on the Gold Star pilgrimages to the graves of Americans killed in the war will leave Saturday aboard the American Merchant, a combined passenger and merchant ship.

In making this announcement War Department officials denied charges that Negro mothers and widows were being discriminated against. Officials defended the adopted policy of segregating the Negro and white groups of Gold Star mothers as one which would "best secure the contentment and comfort of the pilgrims themselves." It was stated that no discrimination as between the various groups had been contemplated and that all groups will receive like accommodations and similar care.

The controversy came to light when a report was published that several Negro mothers had protested to the President, asserting they had been assigned to chesper boats than those used by the white Gold Star mothers.

Portugal Faces Bread Crisis as Milling Ceases

LISBON (Portugal) July 10. (AP) Because of a shortage of wheat, the National Association of Millers today suspended work. No fear of a bread famine is felt, however, since army stocks are sufficient to keep up the daily supply without resort being made to a ration system until the government is able to modify the law concerning the import of foreign wheat.

The public has been advised not to waste bread and the Minister of Agriculture has ordered all wheat merchants to declare their stocks so the government may be able to fix the quantity to be imported above the legal quota.

Alarming reports reached here from certain parts of the interior, where there is serious corn shortage.

FLOOD DEATH TOLL IN KOREA FIFTY-ONE

TOKIO, July 11 (Friday) (AP)—A Seoul dispatch to the Tokio Asahi today said the death toll of floods in Southeastern Korea reached fifty-one. More than 1500 houses were destroyed and 8000 partially inundated.

RAIN HALTS AIRPLANES IN ARIZONA

Schedules Interrupted by Fourth Day of Storm; Highways Damaged

PHOENIX (Ariz.) July 10. (AP)—Air and highway traffic was delayed and road damage was reported today, marking the fourth day of rain and thunderstorms, general throughout Arizona.

An electrical storm between Douglas and El Paso delayed Western Air Express east and westbound air liners. The plane from El Paso was forced to return to that city and the eastbound ship had to head back to Douglas. Passengers on the east-bound plane were transferred to a train for El Paso.

Forest rangers reported 1.75 inches of rain fell at Pleasant Valley and 1.34 inches at Tonto basin. Rain fell heavily in the Sierra Anchas.

Road crews in the Bisbee district are repairing numerous washouts and weakened bridges.

Winslow saw little sun today after a rainfall of 30 inches. Rain was general over Northeastern Arizona. Clifton reported showers today. It still was raining there tonight. Rainstorms also continued along the Coronado Trail south of Clifton and at Safford and Duncan. A rise was noted in the San Francisco River.

Court Disbars Local Lawyer

SAN FRANCISCO, July 10. (AP)—On recommendation of the board of governors of the State Bar, the California Supreme Court today disbarred William M. Aydelotte, Los Angeles attorney.

Aydelotte was convicted of embezzling $3000 from Virginia Hiddison, 21-year-old Los Angeles orphan. He appealed, was granted a new trial and subsequently acquitted. Despite the acquittal, the court ruled he was "not a suitable person to represent the State Bar of California."

P.-T.A. CONGRESS MOVES OFFICE TO SAN DIEGO

SAN FRANCISCO, July 10. (AP)—Headquarters of the California Congress of Parents and Teachers moved today from San Francisco to San Diego, the home city of the congress' new president, Mrs. W. A. Price. The move follows action taken by the State board of the congress in its executive session Tuesday and Wednesday at Santa Cruz. The board adopted a resolution disapproving commercial marathons, particularly marathon dances.

EDISON TESTS GIVEN

SAN FRANCISCO, July 10. (AP)—Representatives of the State Board of Education examined candidates for the Thomas A. Edison scholarship from California here today, but said announcement of their selection would be made later at Sacramento.

Church Regards Conventions as Booze Meetings

ABERDEEN (Wash.) July 10. (AP) Recent State political conventions were, described as the "Republican saloon keepers' convention" and "Democratic bartenders' meeting" in a report read here today at the Washington, Northern Idaho and Alaska synod of the First Presbyterian Church of the United States.

Wet forces were accused of advocating "booze or revolution" in the report made by the moral welfare committee, which urged support of the prohibition laws as the "best method of controlling liquor traffic." The recent party conventions were held not representative of either parties or the State.

EXCURSION BOAT BURNS

NEW YORK, July 10. (AP)—A small excursion steamer called the Evangeline, which plies between the Battery, Manhattan, and Rockaway Point, a summer resort in Queensborough, caught fire at its dock at the latter place tonight and burned to the water's edge.

Theaters—Amusements—Entertainment

I LOVE YOU!
WILL ROGERS
IN
SO THIS IS LONDON
IRENE RICH — MAUREEN O'SULLIVAN — LUMSDEN HARE — FRANK ALBERTSON
Five Movietone Presentations
TWICE DAILY 2:15-8:30
CARTHAY FOX CIRCLE
On the Stage! ABE LYMAN And His Famed Instrumental Orchestra IN PERSON!
WHO KILLED BOYER?

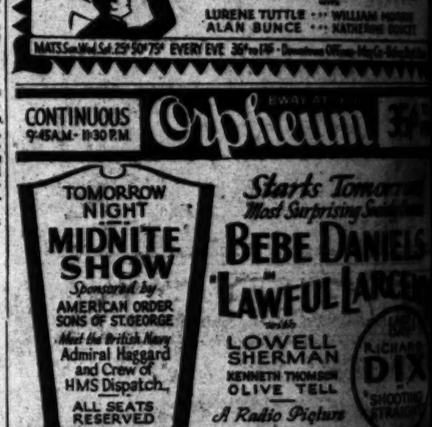
EL CAPITAN
LAST 2 DAYS
MINNA GOMBELL in NANCY'S PRIVATE AFFAIR
with ERNEST GLENDINNING
Starts Sun. Mat. July 13th
CELEBRATING EL CAPITAN'S 3RD BIRTHDAY
GEORGE S. KAUFMAN & MARC CONNELLY'S Great Comedy Hit!
GLENN HUNTER in To The Ladies
LURENE TUTTLE — WILLIAM HOLDEN
ALAN BUNCE — KATHERINE KORTH
MATS 50c-Wed & Sat 25c 50c 75c EVERY EVE 50c to $1.50

Theaters—Amusements—Entertainments

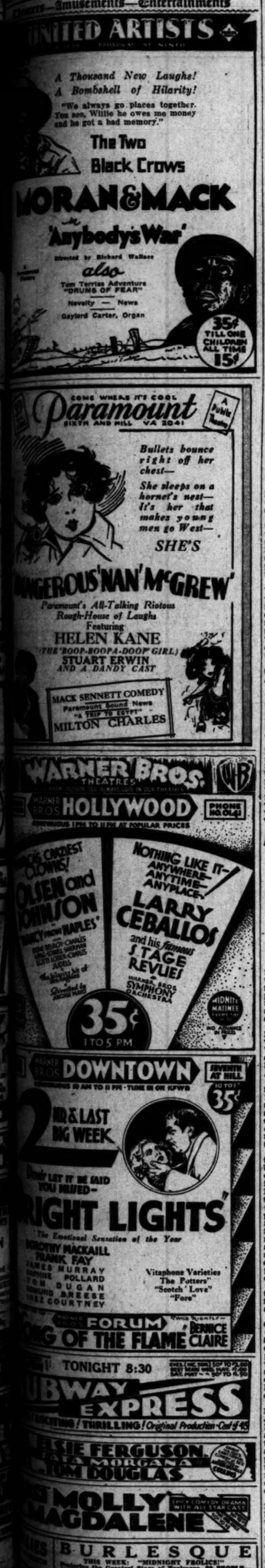

WAGNER MUSIC SWAYS CROWD

Hertz Conducts Orchestra in Splendid Manner

Bowl Audience Responds to Stirring Performance

"Tristan" Love Scene Given First Local Hearing

BY ISABEL MORSE JONES

Hertz and the music of Wagner have become almost inseparable in the minds of orchestral and operatic audiences. Wagner and Hertz held full sway in the Hollywood Bowl last night. Hertz was in his element with this music he conducts so well and the huge audience responded to his enthusiasm. The Hollywood Bowl Symphony Orchestra can play Wagner exactly the way Hertz wants it played because of long familiarity with both. The unusual beauty of tone to be heard this year is due to the winter's work of these men of the Philharmonic under Rodzinski. The combination of tone and interpretation made a notable Wagner performance.

The concert began with the overture to "The Flying Dutchman" and the love scene from "Tristan" arranged by Hertz, was given its first Los Angeles hearing. The "Tristan and Isolde" music is all so rich in familiar themes that the love scene which is so often sung seemed eminently suitable in its orchestral version. "Forest Murmurs," too, is a beautiful excerpt for playing out of doors on a balmy night. The "Tannhauser" bacchanale is not so well known as the preceding numbers, but its long, melodious phrases as the string section played them last night, were successful in creating the illusion of an operatic ballet.

Vincent Schipilitti distinguished himself with his solo in the introduction to the third act of "Tristan and Isolde." The rich and sonorous beauty of the English horn, or contralto oboe, sounded over the hills with a penetrating loveliness. Schipilitti displayed the reserve and balance of phrasing of a fine artist and fully deserved the hearty applause he received at the end of the number.

"The Entrance of the Gods Into Valhalla" wakened the Bowl to such vivid reality that one could easily imagine the gods riding full tilt down the mountainside. What a magnificent setting the Bowl would make for a night picture of the "Rhinegold" with Alfred Hertz conducting the orchestra and some motion-picture director who really knew what this great music means to impersonate the composer in America's Bayreuth!

Hertz has participated in one picture taken in the Bowl and he is a devoted picture-fan but the sound films have so far, been a source of wonderment to him because they have missed so many glorious music opportunities.

For tonight's Bowl program the popular German conductor will begin with Tschaikowsky's "Pathetique" symphony and also play Debussy's "Afternoon of a Faun" in place of the Moussorgsky's "Pictures at an Exhibition," which failed to arrive from the publishers who rent them. Mme. Matzenauer will sing two arias of extraordinary worth.

INGENIOUS YARN PLAYS AT R.-K.-O.

"Midnight Mystery" Title of New Film; Orchestra Featured on Stage

BY JOHN SCOTT

Mystery film fans might well pay the R.-K.-O. Theater a visit this week, for there is screen entertainment offered which will probably please. "The Midnight Mystery" is the title of the piece and it is enacted by a pleasant and versatile cast of players.

The picture was adapted by Beulah Marie Dix from the play, "Hawk Island," by Howard Irving Young and was filmed under the direct supervision of Bertram Millhauser, associate of William LeBaron. George B. Seitz directed.

The inevitable murder is not as mystifying in the current film as in others to come from various studios of the cinema. It is, rather, all enacted out before the starred eyes of the audience. The solution of the crime, then, provides the mystery, and quite ingenious it is, too.

The main thread of the story has to do with a fiction writer, played by Betty Compson, who with several other friends is visiting at the island home of her sweetheart, Hugh Trevor. To show his fiancee that she is not too good an amateur detective, Trevor arranges a phony murder, pretending to have killed his best friend, Ivan Lebedeff, in cold blood. Then Lowell Sherman steps into the picture and actually carries out the planned scheme, much to the embarassment of Trevor. It seems that Ivan was paying too much attention to some one else's wife.

The steps Miss Compson takes to absolve her gentleman friend from all blame involves some poison and a lot of psychology.

The lengthy cast headed by Miss Compson is quite competent. Miss Compson, Trevor, Lebedeff and Sherman share equal leading honors. Sherman is particularly capable as the suave and polished villain. Miss Compson at times seems to put a little too much sincerity into the character, not following out the easy-going portrayals of the others.

In minor roles are Rita La Roy, Raymond Hatton, Marcelle Corday, June Clyde and others. The dialogue of "The Midnight Mystery" sparkles at time and drags at intervals. Having been taken from a stage play, there is not much opportunity given for motion, all of the action taking place in one room. The film may be called light entertainment, intriguing to a degree.

The stage bill this week presents Babe Egan and her Hollywood Redheads, a feminine musical organization that steals the show. The girls are not only talented but pretty musicians, and score heavily. Other acts include Grace and Marie Eline, back in familiar capers; Grace Barrie, "blues" singer, and Flo Mayo, aerial butterfly, with Jean Spence.

Noted Star Speaks "To the Ladies"

Glenn Hunter

Will appear in the leading role of the Marc Connelly-George S. Kaufman stage comedy which starts Sunday matinee at El Capitan Theater.

CARNIVAL LIFE TOLD ON SCREEN

Mary Nolan Portrays Show Girl Who Finds Home in Tent Best After All

BY ELENA BOLAND

The heartbreak lurking behind the carnival's gayety is the theme which Universal has turned into "Young Desire." William R. Doyle wrote the original in play form and called it simply "Carnival," and from this, Director Lewis Collins fashioned this week's entertainment at the Million Dollar.

Traces of originality are distinguishable in this rather vagrant drama, a fact to be commended, considering how much has already been told about the barker. But an essential close-knittedness and a definite purpose are quite regretably lacking, a condition most noticeable in the episodic character of sequences which follow haphazardly, suggesting rather than defining.

Fundamentally each of the several characterizations is truthful and in keeping with the hardness encrusting the carnival atmosphere. What is missing from all of them, with but one exception, is spirit. The will to convince and put over the show on the part of the troupe is felt only in occasional scenes.

As the carnival dancer whose life is cut to studio pattern Mary Nolan creates the curious impression of belying all she does. Through her expression and pantomime she very creditably draws a picture of a girl whose distaste for the cheap sordidness of the tent stirs her to rebellion. Her real nature, softened and refined, is brought out in a few months of romantic happiness with a boy younger than herself. Then, through one of those inevitable conflicts, incredible as they always are, she relinquishes her hold on her fiance so that his family may not be "shamed." Why they should be can only be put down as one of the vagaries of the movie world. In any case, packing her suit case and taking her breaking heart with her, she returns to the old life and eventually finds a way out.

Physically Miss Nolan does admirable things with her material, but vocally she is out of tune. Her voice medium is still in the recitation stage.

The performance of the picture may be said to be given by William Janney, the boy who made his screen position as Mary Pickford's brother in "Coquette." Cast as older than he actually appears, young Janney perfects an illusion of age by his voice and mannerisms. His personality is easy and gracious and his talent entirely professional. What pathos and comedy the picture exhibits readily belong to him.

The villain who suddenly turns "white" through sympathy is portrayed by Ralfe Haroldo. Claire McDowell, George Irving and Mae Busch are responsible for appreciated bits.

The Million Dollar's list of stage varieties is long, but applause came often during the many acts. Edna Torrance and company took the limelight in a series of dances and songs. Among other contributors are Sands and Doon, "European athletic artists," and Billy, Blank and Fanchon.

Edward Horton Stars in Film Farce-Comedy

Edward Everett Horton, who has gained a reputation on the local stage as a talented farceur, stars in "Once a Gentleman," a film comedy, starting today at the California Theater. This picture is said to be replete with laughs.

Horton is seen as the perfect butler in the home of a multi-millionaire. His role is said to offer him a wide range of characterization.

James Cruze is the director and George F. Worts is responsible for the story. Lois Wilson, George Fawcett, Francis X. Bushman, Sr., and others appear in the cast.

TRIAL IS FILMED

A court trial in which a woman's life is at stake is pictured in Paramount's talking film of the Alice Duer Miller novel, "Manslaughter," which features Claudette Colbert and Frederic March.

'BOOP-DOOP' GIRL 'BOOPS' TO CONQUER

'Dangerous Nan McGrew,' Helen Kane, Gets Her Man in Lasky Show

BY MURIEL BABCOCK

Here's the boop-boopa-doop girl, little Miss Helen Kane, down at the Paramount Theater masquerading as "Dangerous Nan McGrew."

Most folks won't have much trouble recognizing her through her disguise for even though she does wear a cowgirl skirt and pack a great big gun, she finds time for some regulation "boop-boopa-dooping." (I hope I get these boops right.)

"Dangerous Nan McGrew" is a musical film with a nonsensical story—almost trivial, to be frank. Helen as Nan is a little girl with a medicine show. In fact, she's the show. Doc, the big fellow who sells the bottles of remedy, just does a lot of shouting and wears a checkered vest.

The medicine show wagon is rumbling through a snowy piece of country somewhere up in the great Northwest when a big double-barreled murderer attaches himself to it. Nan is all for giving this chap up to the police; so is Doc, but the man doesn't care about the idea and keeps poking guns in ribs.

In due time, the show gets to town on a Christmas Eve. Nan (Helen) "boops" and "boops" but they sell nary a bottle and it looks as if nobody is going to have a Christmas tree when young Eustace Macy (Stuart Erwin) takes a big fancy to Nan and gets her a job entertaining at his aunt's ball. Then the murderer complicates things by reverting to his trade. Well—

Not going any further with the story—the general idea should be clear, by this time—it may be stated that Miss Kane sings three, maybe four songs; she has some nice scenes with Erwin in the guise of her awkward, bashful suitor; and there's a lot of horseplay from Victor Moore and Frank Moran. Sometimes the picture is funny and sometimes it isn't.

Some of the fresh quality which is Miss Kane's on the stage is lost in the transference of her personality to the screen. On the whole, though, she is an interesting individual. Stuart Erwin was excellent in his wistful, blundering lover role, proving a good foil for the (yes, here it comes again) "boop-boopa-doop" antics. Malcolm St. Clair directed from a story by Charles Beaham and Garrett Fort.

Also on view this week is "Chumps," an Educational comedy featuring Franklin Pangborn and Marjorie Beebe. Pangborn, known in Los Angeles as an actor and producer for the stage, gives a nice performance. Then there's a travelogue, a Paramount novelty and Milton Charles at the organ.

UFA Picture to Open Today at Filmarte

A drama of power is said to be told in "The Lies of Nina Petrowna," the new UFA-Eric Pommer production that starts tonight at the Filmarte Theater for a week's showing.

"The Lies of Nina Petrowna" has been given a consistent and an elaborate setting and was photographed in Russia, the locale of the story.

Hans Szekely is credited with the story, Hanns Schwartz directed and Carl Hoffman, UFA's ace cameraman, is responsible for the photography. Brigitte Helm, Warwick Ward and Frank Lederer play the leading roles.

Greta Garbo to Attend Opening of Vadja Play

Greta Garbo, who usually shuns first nights and gala openings, will attend the opening of "Fata Morgana," Ernest Vadja's continental drama, at the Hollywood Playhouse Monday evening, according to notice from the theater.

Miss Garbo has evinced great interest in Vadja's play and is reported to be eager to see Miss Else Ferguson in the vivid and emotional role of Mathilde.

COMPELLING FILM OPENS AT LOEW'S

"Good Intentions" Acted in Fine Manner; Perry Askam on Stage

BY PHILIP K. SCHEUER

It was the moon, coming into the shadow of Saturn, I think, which portended evil for David Cresson, that night. Thomas, Cresson's butler and astrological adviser, warned him so. But Cresson took a chance. He walked into the Club Nocturne, into Vincent Norton's private office, and a hail of lead caught him in the abdomen.

Cresson's footing grew insecure. He fell down the flight of steps outside Norton's office. Thomas, his butler and astrological adviser, lifted his head so that Cresson could speak.

"They ought to fix those stairs," he said, and died.

In the Club Nocturne, a symphonic arrangement of a popular tune ended brightly.

This is the finale, too, of "Good Intentions," the new film at Loew's State. It is a gripping finish to a gripping picture—one of those rare surprises which, with little advance fanfare, occasionally bursts upon our jaded senses in the movie houses. The intelligence and good taste it exhibits in all departments—writing, direction and performance—made it, for me, one of the major joys of a generally unexciting season. "Good Intentions" is a de luxe thriller.

The entire picture is played in a repressed key; andante in movement, it yet succeeds in conveying a sense of swiftness in word, and when required, in action. It is the story of a high-hatted crook who redeems himself in death; familiar, no doubt, but so exceptionally well told that its smoothly knit sequences have the feel of newness throughout. Edmund Lowe, in the role, does a refined piece of work: his flippancy, at first seeming insincere, is later recognized as part and parcel of the man, a rounding out of a glamorous and convincing portrait.

Marguerite Churchill has never been more charming than she is as the heroine of this. Regis Toomey, as her sweetheart, gives an aspect of pleasant heroism to his role without appearing to. Of the others, Henry Kolker is well-nigh perfection itself as Thomas, the faithful butler; Earle Foxe contributes the strangest and most memorable characterization of a jazz conductor, probably, that the screen has known; and the others, all good, are Owen Davis, Jr., Robert McWade, J. Carrol Naish, Pat Somerset, Georgia Cane and Eddie Gribbon. Only in Gribbon's sleep-walking adventure, I thought, is a forced note detectable.

William K. Howard, who directed his own story for Fox, may be credited on both counts. The film is often definitely cinematic in treatment, an ingenious blending of music and circumstance enhancing the suspense of the closing chapter, as well as the tenderness of the love scenes. Dialogue, by George Manker Watters, is crisp and subtle. "Good Intentions," in short, is a melodrama above the average.

The State program, indeed, runs to good things. Perry Askam, a favorite since his "Red Shadow" creation in "The Desert Song" here, received an ovation on his appearance. He sang the title piece and "One Alone" yesterday, to the delight of his auditors. Introduced apart from the Fanchon and Marco Idea, his engagement is by arrangement with Lillian Albertson.

"Green Devils" is the subject of the stage show. It abounds in colorful ensembles — a new routine or two. Comedy is overstressed and unfunny. "Peg Leg" Bates tap dancing, is featured.

News reels and a "Silly Symphony" cartoon are not to be minimized as other items.

CRITERION ANNOUNCES NEW FILM

"Our Blushing Brides" to Star Joan Crawford With Talented Cast

"Our Blushing Brides," an M.-G.-M. production, will be the Theater, succeeding the present film, "The Big House." The date is Wednesday, the 23rd inst.

"Our Blushing Brides" brings Joan Crawford to the screen again in a romance said to be worthy of her past successes. "Our Dancing Daughters," "Our Modern Maidens" and "Untamed."

The cast includes Robert Montgomery, Anita Page, Dorothy Sebastian, Raymond Hackett, Mary Doran, John Miljan, Gwen Lee, Hedda Hopper, Edward Brophy, Albert Conti, Robert Emmett O'Connor, Maude Turner Gordon, Martha Sleeper and William Tooker. The story is an original by Bess Meredyth with dialogue by the author and John Howard Lawson. It was directed by Harry Beaumont.

Notables Will Attend Frolic

With Ann Pennington as guest of honor and Lew Cody as master of ceremonies, Sid Grauman at tomorrow night's midnight matinee of "Hell's Angels" will inaugurate the novelty of dancing contests on the stage at Grauman's Chinese with entries limited to the members of the audience.

Many stars of stage and screen will be on hand to welcome Miss Pennington, and to pay tribute to Cody.

The dancing contest for patrons is planned by Grauman as a special seasonal novelty to institute a series of unique midsummer midnight frolics in connection with the engagement of the Howard Hughes aerial epic.

WAR CANOES USED

Eleven huge South Sea Island war canoes were employed in filming scenes of Paramount's nautical adventure, "The Sea God." The picture features Richard Arlen and Fay Wray.

Theaters—Amusements—Entertainments

Home

THERE IS no place like home, yet only the folks who 'own their own' can possibly know the fullest meaning of that expression . . . Home ownership means independence, it establishes pride and confidence, it eliminates worries, moving days and rent bills. IT IS THE SAFEST, SOUNDEST FOUNDATION IN ALL THE WORLD ON WHICH TO BUILD YOUR FUTURE. By reading the real estate offerings in the Los Angeles Times you discover that you, too, can quite easily acquire a home of your own.

TIMES WANT ADS

World's Greatest Want Ad Service

The Los Angeles Times carries more real estate want ads than all the other Los Angeles newspapers combined.

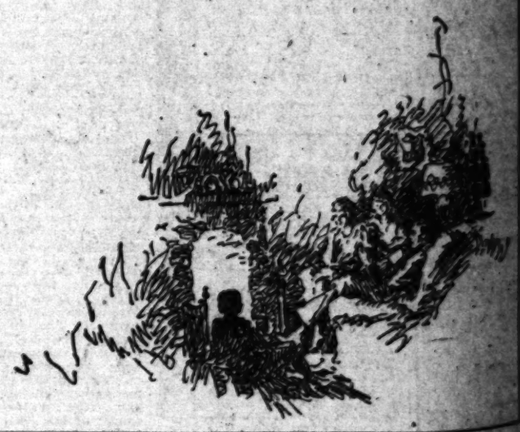

...ARKET PLANS FILM LISTINGS

...Angeles Exchange Seeks Motion-Picture Stocks

...bers Pledge Support for Active Trading

...to Switch Coast Orders from New York Mart

...t appeal by all members of Los Angeles Stock Exchange to ...-picture companies to establish ...transfer agents and registrars ... to facilitate listing their stocks ...the local market to foster a wider ...distribution of their issues ...hout Southern California was ...ed yesterday by F. E. Sanford, ...secretary and manager of the ...ange, in the announcement of ...sults of a recent survey of ...bers.

...survey discloses that practically every member is willing to ...e considerable effort to maintain ...g an active local market for ...thousands of motion-picture ...holders on the Pacific Coast. ...ion reveals that approximately ...per cent of the membership has ...ations in the stocks of the ...ading companies, these orders ...executed through their New ...Stock Exchange member af...

...sfer agents and registrar fa..., Mr. Sanford pointed out, ...give western motion-picture ...olders forty-eight-hour trans...service on certificates, an oper...now requiring approximately ...week and involving an attend...loss of interest on securities ...in transit between New York ...California.

...demand for local market fa... by stockholders and inves... on the Pacific Coast generally ...ested in the fact that prac...every broker reporting in the ...indicated that the interest ...his clients is keen, Mr. San...stated.

...exchange membership as a ...agreed that if a motion-pic... market were created in Los ..., the market would be of an ...ment nature as well as specu... and that the listing here ...increase distribution of these ...substantially as well as ...a valuable customer-investor ...

...properties in Los Angeles ...worth in excess of $58,000,000 ...engage the activities of ap...mately 20,000 persons, accord... a recent estimate made by ...M. Schenck, motion-picture ... The salaries of these stu... employees approximates $82,... annually, while the total ...ment in the industry is set ...proximately $2,000,000,000.

...ilding-Loan Resources Gain

...ces of United States Build... and Loan Association of Fresno, ...is affiliated with United ...Building and Loan Associa... of Los Angeles, on June 30, ...reached a total of $3,709,812, ...pared with $1,952,320 on June ..., a gain of $1,757,292, or 90 ..., according to a fiscal year ... submitted to stockholders ... by Orville L. Routt, vice-... Cash on hand totaled ...

...ces of United States of ... and affiliated associations ...ed $22,000,000, with more ...100 savings accounts on the ... of the associated institutions ... are State-wide in their scope, ...Routt said.

...et of Auburn Motors Drops

...CHICAGO, July 10.—Auburn Au... Company in its earnings ... for the three months ended ..., last, which was issued to... showed net profits of $789,385 ... all charges and Federal taxes, ...to $4.25 a share on 180,882 ...of capital stock outstanding ...ared with $1,312,934, or $8.63 a ...on 183,030 shares in the same ... last year.

...Income for the six months ... May 31, last, was $866,008, ...to $4.80 a share on 180,882 ...as against $1,839,506, or $11.28 ...on 158,033 shares in the ...period.

BANK GROUP TO MEET

...oximately 150 employees, of... and advisory board members ...Bank of America of Californ... will assemble for a regional ...meeting in San Bernardino ...evening of the 11th inst. In... in this group will be repre... from Bank of America ... in Colton, Chino, Palm ..., Redlands, Riverside, Up... and San Bernardino.

Union Oil Co.

Earnings
Market Position
Outlook
Dividend Record
Operating Properties

Discussed in our current report.

Copy on request to interested investors.

Howard G. Rath Co.

Established 1910
INVESTMENT SECURITIES
Members L. A. Stock Exchange
Members L. A. Curb Exchange
N.E. Corner 6th & Grand
TRinity 1164

FINANCIAL

KET PLANS FILM LISTINGS

...day Exchange Seeks ...tion-Picture Stocks

...ers Pledge Support for ...ative Trading

...to Switch Coast Orders ...to New York Mart

...signed by all members of ...Stock Exchange to ...ation companies to estab... ...ange agents and registrars ...to facilitate listing their stocks ...ond market to foster a wid... ...ication of their issues ...Southern California was ...Tuesday by F. E. San... ...ident and manager of the ...ch, in the announcement of ...ation of a recent survey of ...

...survey discloses that prac... ...every member is willing to ...considerable effort to main... ...active local market for ...ands of motion-picture ...tions on the Pacific Coast. ...reveals that approximately ...per cent of the membership has ...interest in the stocks of the ...companies, these orders ...passed through their New ...Stock Exchange member af...

...change agents and registrar fa... ...Mr. Sanford pointed out. ...Western motion-picture ...ation's forty-eight-hour trans... ...ation certificates, an oper... ...ation requiring approximately ...and involving an attend... ...of interest on securities ...transacted between New York ...brokers.

...ed for local market fa... ...shareholders and inves... ...the Pacific Coast generally ...to the fact that prac... ...every broker reporting in the ...indicated that the interest ...clients is keen, Mr. San...

...exchange membership as a ...proof that if a motion-pic... ...ties were created in Los ...the market would be of an ...nature as well as specu... ...that the listing here ...broader distribution of these ...advantageously as well as ...valuable customer-investor ...base.

...ge properties in Los Angeles ...in excess of $58,000,000 ...upon the activities of ap... ...20,000 persons, accord... ...recent estimate made by ...H. Schenck, motion-picture ...The salaries of these stu... ...employees approximates $82,... ...annually, while the total ...paid in the industry is set ...at approximately $2,000,000,000.

...ding-Loan ...ources Gain

...ident of United States Build... ...Loan Association of Fresno, ...is affiliated with United ...Building and Loan Associa... ...Los Angeles, on June 30, ...reported a total of $3,709,612, ...compared with $1,952,220 on June ...a gain of $1,757,392, or 90 ...according to a fiscal year ...submitted to stockholders ...by Orville L. Routt, vice-... ...Cash on hand totaled ...

...ation of United States of ...and affiliated associations ...$2,600,000, with more ...savings accounts on the ...of the associated institutions ...wide in their scope, ...stated.

...of Auburn ...Motors Drops

...ORD, July 10.—Auburn Au... ...Company in its earnings ...for the three months ended ...last, which was issued to... ...net profits of $769,385 ...charges and Federal taxes, ...$4.25 a share on 180,862 ...capital stock outstanding ...with $1,313,934, or $8.05 a ...on 163,000 shares in the same ...last year.

...ings for the six months ...July 1, last, was $969,608, ...$4.80 a share on 180,862 ...compared with $1,839,506, or $11.26 ...on 163,000 shares in the ...period.

...GROUP TO MEET

...Monday 150 employees, of... ...advisory board members ...Bank of America of Califor... ...arrangements for a regional ...meeting in San Bernardino ...evening of the 11th inst. In... ...this group will be repre... ...from Bank of America ...in Colton, Chino, Palm ...Redlands, Riverside, Up... ...San Bernardino.

Union Oil Co.
Earnings
Market Position
Outlook
Dividend Record
Operating Properties
...ained in our current ...
Copy on request to interested investors.
Edward L. Rath Co
INVESTMENT SECURITIES
Members L. A. Stock Exchange
651 S. Spring 6th & Grand
Trinity 1264

FINANCIAL INDEX

The following index will be found convenient for quickly locating information in this issue of The Times:

	Page
Bank clearings	14
Bond quotations	15
Business News	13
Citrus fruits	17
Cotton	17
Eggs, poultry (butter and eggs)	17
Foreign exchange (money)	14
Grains	14
Live stock	17
Metals	17
Naval stores	17
Oil Field News	17
Produce, Los Angeles	17
—STOCKS—	
Aviation	17
Boston	16
Bay City Curb	17
Chicago	15
Los Angeles	14
New York Produce (stocks)	17
New York Stock Exchange	16
New York Curb	16
New York Times averages	15
Salt Lake	17
San Francisco	17
Standard Oils	17

STANDARD GAS GROUP INCOME UP

Combined Net For Year of $74,594,219 Reveals $3,086,516 Gain

CHICAGO, July 10.—Combined net earnings of all the subsidiary and affiliated public utility companies of the Standard Gas and Electric Company for the twelve months ended May 31, last, amounted to $74,594,219 after charges except depreciation and before other income, an increase of $3,086,516, or 4.3 per cent, over the same period a year ago, according to a statement issued here today.

The net income with other income amounted to $77,052,805, an increase of $1,420,259. The figures for all properties now in the system are used for both periods for comparative purposes. Net earnings of properties sold are included in other income. Gross revenues aggregated $184,938,555, an increase of $4,691,134, or more than 3 per cent.

Comparative gross earnings for the western companies and their net earnings before depreciation but including other income follow:

MOUNTAIN STATES POWER

	1930.	1929.
Gross	$2,448,727	$3,215,391
Net Income	1,397,482	1,771,538

MARKET STREET RAILWAY.

Gross	9,544,929	9,610,000
Net Income	1,568,795	1,568,522

SAN DIEGO CONS. GAS & ELECTRIC

Gross	7,213,448	7,291,448
Net Income	2,468,227	2,468,304

CALIFORNIA OREGON POWER

Gross	3,622,493	3,563,515
Net Income	2,167,176	2,296,030

Canadian Rail Bond Issue on Market Today

Public offering of a new issue of $25,000,000 Canadian Pacific Railway Company 4½ per cent collateral trust bonds, due July 1, 1960, will be made today at 9⅝ and accrued interest to yield 4.63 per cent by a banking group comprising the National City Company, Guaranty Company of New York, Bank of Montreal, Lee Higginson and the Union Trust Company of Pittsburgh, the Royal Bank of Canada and Wood, Gundy & Co., Inc.

The proceeds of the issue will be used chiefly to reimburse the company's treasury for capital expenditures made and to be made.

Municipal Bond Company today will offer a $793,208.18 issue of 6 per cent certificates which evidence ownership of municipal improvement bonds issued by the city of Los Angeles and neighboring communities for the paving of streets, installation of sewers and other public improvements.

Office Supply Unit Reports

NEW YORK, July 10. (Exclusive) Underwood Elliott Fisher Company and consolidated subsidiaries, for the quarter ended June 30, last, today reported net income of $979,188 after charges, depreciation and Federal taxes, equal after dividend requirements on the 7 per cent preferred stock to $1.33 a share on 696,835 no-par common shares, as against $1,450,569, or $1.94 a share in the same quarter last year.

Net income for the six months ended June 30, last, amounted to $2,346,201, or $3.22 a common share, as against $3,375,184, or $4.57 a share in the 1929 period. These earnings exclude the equity in the net income of nonconsolidated and affiliated subsidiaries which is reported for the year in the fourth-quarter statement.

NET OF EQUITABLE BUILDING REPORTED

NEW YORK, July 10.—Equitable Office Building Corporation today reported June net profits of $206,330 after charges and Federal taxes, against $240,073 in the same month last year. For the two months ended June 30, last, net profits were $414,998, equal after dividend requirements on 277 shares of 7 per cent preferred to 46 cents a share on 953,784 no-par common shares, as against $369,511, or 43 cents a common share on the same share basis in the like 1929 period.

MOTOR OUTPUT OFF

NEW YORK, July 10.—Automobile production in June for the United States and Canada totaled about 343,000 cars and trucks, against 441,826 in May and 567,434 in June, 1929. The six months' total is 2,322,211, against 3,413,804.

NEON PROFITS ON UPGRADE

Increase in Common Cash Dividends in Prospect For Delaware Corporation Holders

BY K. W. SMITH

Sales volume of the Claude Neon Electrical Products Corporation, Ltd., for the second quarter just closed will in all probability be only 10 per cent off from the corresponding period of last year while net profits due to greater operating efficiency will show an increase according to Paul D. Howse, president, who yesterday stated that he is satisfied that the cash dividend on the company's common stock would be increased by the first of next year.

Allowing for reduced prices, the sales volume in reality is 10 to 15 per cent ahead of last year, he explained. From statistical estimates it previously had been figured that the company six months ago would reach the point when its new business would approximate its maturing contracts, but the company is still writing more contracts than are expiring, with about 85 per cent of the expiring contracts being renewed.

Due to the many new developments in improved and additional uses of the Neon light, it is difficult to anticipate when the company's new business will only offset maturing contracts, and in Mr. Howse's opinion indications are now that such a point may never be reached. Prospects are highly favorable that the business from ornamental and indoor lights eventually will exceed the volume of the sign business.

The Claude Neon laboratories are now perfecting accessories for the low-voltage Neon lights which will produce brilliant natural colors in sunlight, and commercial production of these is expected by the first of the coming year.

MERGER DELAYED

Regarding the proposed merger of the corporation and the Electrical Products Corporation of Washington, Mr. Howse stated that it now appeared no action toward this end would be taken before the first of the year, as the Washington company was in the process of completing the financing of its Montana subsidiary. Likewise no move toward consolidation with the Colorado company is expected before next year.

Net earnings of the Oregon company, which was taken over as of January 1, last, are running substantially ahead of last year, Mr. Howse reported.

Claude Neon Electrical Products Corporation has no bank loans, and has large cash reserves after absorbing the costs of branch factories recently established, according to the official.

DIVIDEND POLICY

The common stock is now on an annual basis of $1 cash and 6 per cent in stock. Last November John B. Miller, chairman of the board of the corporation, announced that it was the intention of the directors to increase the cash dividend consistent with conservative management, stating that as this cash payment is increased the stock dividend will probably be decreased. At that time Mr. Miller said that the common stockholders could be assured that there probably will never be any decrease of yield, but increase in cash dividends as applied will result in a net increase in the yield of the stock.

Gillette Razor Net Points Up

BOSTON, July 10. (Exclusive)—Gillette Safety Razor Company for the June quarter today reported net income of $2,642,022 after charges and taxes, equal to $1.20 a share on 2,205,000 shares, as against $2,184,348, or 98 cents a share on the same number of shares in the preceding quarter and $3,876,300, or $1.84 a share on 2,100,000 shares in the June, 1929, quarter.

For the six months ended June 30, last, net income was $4,806,370, equal to $2.18 a share on 2,205,000 shares, as against $8,407,518, or $4 a share on 2,100,000 shares in the first half of last year.

EUROPEAN AGENT OF LOCAL BANK NAMED

Bank of America of California has appointed Bankitaly Company of America its European representative, E. J. Nolan, president, announced yesterday. He stated that this appointment was necessitated by the increasing foreign business of the bank.

WHAT'S BEHIND YOUR STOCK

BETHLEHEM STEEL CO.

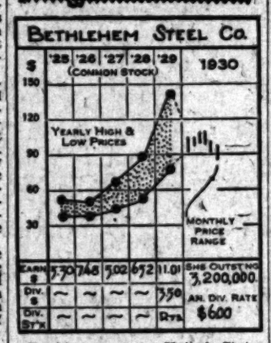

Ranking next to United States Steel in point of size, and controlling vast reserves of ore properties and raw materials, Bethlehem Steel manufactures a complete line of steel products. The company's shipbuilding operations have been considerably stimulated recently by large ship contracts that are expected to keep this unit busy for the next three years. Railway freight and passenger cars, rails, engines, machinery and tools are among the other important products manufactured. Through a program of expansion and improvements largely financed from earnings since 1923, the company has cut operating costs by more than $7 per ton.

December 31 balance sheet revealed an impregnable financial position with net working capital amounting to $179,245,000. Income for 1929 established a post-war record, being equal to $11.01 per share as against $6.52 in 1928 and $5.02 in 1927. For the first quarter earnings at $2.60 per share show a sharp decline from the last year's figure of $4.05, yet are well above the quarterly dividend requirements of $1.50.

CAPITALIZATION

Funded Debt	$114,285,570
7% Cum. Preferred Stock (par $100)	1,000,000 shares
Common Stock (no par)	3,200,000 shares

Current data: The proposed merger with Youngstown Sheet & Tube is being blocked by litigation of the Eaton interests who maintain that 91,000 shares of Youngstown stock voted in favor of the merger were not entitled to voting power because of recent issuance. If the merger is effected, substantial benefits should redound to both companies.

(All rights reserved. Cambridge Associates, Boston)

Finance Unit in New Quarters

Italian Bond and Share Corporation in line with its expansion program for 1930 has removed into new and larger quarters in the National City Bank Building, according to an announcement yesterday by Henry Girola, president, who is in Los Angeles to supervise operations of the company which has eleven offices in California, Washington, Oregon and Nevada.

The corporation is engaged in the business of underwriting and distributing securities, chief of which are the Italian Investment Corporation and the Continental Credit Company.

UTILITY REPORTS

Chester Water Service Company, a subsidiary of Federal Water Service Corporation, reported yesterday gross revenues of $579,122.15 for the year ended May 31, last, as compared with $541,856.47 for the preceding twelve months.

BAN PUT ON BROKER HOUSE

New York Exchange Gives Sutro Company Three-Year Suspension on "Wash Sales" Charge

NEW YORK, July 10. (AP)—The New York Stock Exchange's investigation of the pool operation in the stock of Manhattan Electric Supply Company resulted in the suspension today of the membership of the old San Francisco house of Sutro & Co., for three years.

The brokerage house was suspended for violation of the stock exchange rules in failure to exercise proper diligence in preventing "wash sales" by a customer of the firm's uptown New York office in Forty-fourth street.

The house was founded in 1858, but has been a member of the New York Stock Exchange only since January, 1929, when it absorbed the New York firm of Robertson & Co. It also is a member of the San Francisco and Los Angeles stock exchanges, and maintains offices in Los Angeles and Oakland, in addition to New York and San Francisco.

What appeared to be the collapse of a pool manipulation early in May, when Manhattan Electrical Supply crashed from $55.12 a share to $14, brought an investigation by Asst. Atty.-Gen. Watson Washburn, in charge of the State Bureau of Securities, and shortly thereafter an investigation by the stock exchange.

The customer, dealing through Sutro & Co., was identified by the firm as Charles H. McCarthy, against whom Mr. Washburn, as a result of his investigation, obtained a court order restraining him from further dealings in the stock. The order also restrained W. J. Goldsborough, Jr., and Frank Brown, Sutro partners, from permitting wash sales.

BROKERS' LOANS AGAIN DECREASE

New Bottom for Liquidating Movement Marked

Fifth Successive Recession Hit in Week's Total

Mart Reports Lower Ratio of Loans to Share Value

WASHINGTON, July 10. (AP)—Loans to brokers and dealers held by the New York Federal Reserve member banks for the week ending the 9th inst. were announced by the Federal Reserve Board today as $3,203,000,000, representing a decrease of $16,000,000 as compared with the preceding week.

The loans for the week ending July 10, 1929, were $5,755,000,000.

The detailed distribution of the loans over the three weeks dealt with in the board's report was:

	July 9, 1930.	July 2, 1930.	July 10, 1929.
For own account:	$1,583,000,000	$1,710,000,000	$1,201,000,000
For account of out-of-town banks:	$ 760,000,000	$ 654,000,000	$1,624,000,000
For account of others:	$ 860,000,000	$ 864,000,000	$1,230,000,000

Note: The Federal Reserve Board adds or subtracts odd thousands of dollars not shown in its report and addition of the columns will not always be the same as the board's total.

Comparative weekly figures follow:

	1930	1929
January 9	$3,332,000,000	$5,212,000,000
January 15	3,363,000,000	5,390,000,000
January 22	3,341,000,000	5,445,000,000
January 29	3,344,000,000	5,469,000,000
February 5	3,402,000,000	5,660,000,000
February 12	3,424,000,000	5,688,000,000
February 19	3,424,000,000	5,677,000,000
February 26	3,489,000,000	5,507,000,000
March 5	3,541,000,000	5,647,000,000
March 12	3,720,000,000	5,627,000,000
March 19	3,841,000,000	5,783,000,000
March 26	3,911,000,000	5,647,000,000
April 2	3,898,000,000	5,662,000,000
April 9	3,964,000,000	5,627,000,000
April 16	4,064,000,000	5,597,000,000
April 23	4,217,000,000	5,492,000,000
April 30	4,174,000,000	5,553,000,000
May 7	4,071,000,000	5,533,000,000
May 14	4,007,000,000	5,585,000,000
May 21	4,044,000,000	5,580,000,000
May 28	4,022,000,000	5,280,000,000
June 4	4,101,000,000	5,254,000,000
June 11	4,060,000,000	5,220,000,000
June 18	3,787,000,000	5,420,000,000
June 25	3,416,000,000	5,542,000,000
July 2	3,219,000,000	5,769,000,000
July 9	3,203,000,000	5,755,000,000

Los Angeles brokers' loans for the week ending the 9th inst., as reported by the members of the Los Angeles Stock Exchange, totaled $23,349,754, a decrease of $1,382,077 from the figure reported the previous week. The high loans figure for 1930 is $29,419,173, established for the week ending March 5; low was this week's total.

NEW YORK, July 10. (AP)—Total borrowings by members of the New York Stock Exchange against stock collateral on the 1st inst. amounted to 5.83 per cent of the market value of all shares listed on that date, a decrease of .50 per cent as compared with 6.33 per cent June 2. July 1 last year the ratio was 9.15 per cent.

The market value of all shares listed on the exchange the 1st inst. totaled $63,802,327,050, a decrease of $11,126,558,224 from a total of $75,-018,855,283 on June 2.

On the 1st inst. there were 1319 stock issues aggregating 1,231,273,-258 shares listed on the exchange, compared with 1324 issues aggregating 1,220,674,416 shares June 2. The average market value of all listed shares was $51.89, compared with $61.40 the previous month.

Speed Shown in Liquidation of Defunct Bank

Complete liquidation of the Pan-American Bank has been retarded pending the outcome of the so-called Merritt suit involving a claim of $1,055,441.96 for damages for an alleged breach of lease, Will C. Wood, Superintendent of Banks, announced yesterday. "While we can, of course, make no definite promise as to the total percentage of dividends to be paid, we have reason to believe that we shall be able to pay depositors in all departments of the bank in full," he said.

The bank has already paid a 100 per cent dividend in the trust department, 50 per cent in the commercial department and 30 per cent in the savings department. There is almost enough money to pay an additional 50 per cent in the commercial department and another 30 per cent in the savings department which is being held up pending the suit, he stated.

The savings department cannot be liquidated as rapidly as the commercial department because savings deposit funds are invested in real estate loans which cannot be collected until they are due. The State Banking Department has operated the liquidation with profits exceeding the expenses of the liquidation, including all legal expenses, Mr. Wood said.

Chesapeake to Split Up Stock

WASHINGTON, July 10. (AP)—A split-up of the common stock shares of the Chesapeake and Ohio Railroad was allowed today by the Interstate Commerce Commission.

The railroad will proceed to issue four new shares in exchange for each share of common stock it has outstanding. The new issue will consist of 7,661,134 common shares with a par value of $25 each.

Financing Unit Tells Earnings

NEW YORK, July 10.—American International Corporation, financing and holding company, for the six months ended June 30, last, today reported net income of $2,669,228 after interest and taxes, equal to $2.56 a share on 1,040,152 shares as compared with $2,381,480 or $2.38 a share on 999,600 shares in the first half of 1929.

June quarter net income was $1,427,783, or $1.37 a share, as against $1,176,253, or $1.17 a share in the same period last year.

BANK STOCK PRICES SHRINK

Decline Since High of November, 1929, Shown in Table of Eight New York Institutions

BY JOHN F. SINCLAIR

[Copyright, 1930, by the North American Newspaper Alliance]

NEW YORK, July 10.—Bank stocks have declined in price fully as much as the "blue chip" stocks, some more. New York bank stocks yield, on the average, about 3 per cent annually, in contrast to 1.3 per cent average for nine of the leading New York stocks at the high peak of 1929.

A bank stock carries a double liability. It, therefore, should earn the investor more than an industrial or public utility stock, which has no such contingent responsibility, but seldom does it.

Let us take eight New York bank stocks and see what a share of each is worth since the drop:

	1929 High Price	Yield	July 1, 1930 Price	Yield
First National	$2,250	1.7%	$465	2.2%
Guaranty Trust	1,260	1.7%	415	1.7%
Manhattan Co.	372	1.6%	108	1.7%
Chase National	280	1.4%	128	2.3%
National City	580	0.7%	138	2.9%
Bankers Trust	370	1.3%	118	2.5%
Irving Trust	300	1.3%	58	1.7%
Chemical Bank	136	1.5%	64	1.5%

Of these representative New York banks the stocks of the Bankers' Trust and the First National, yielding 2.2 per cent each, are the highest in price, while the Manhattan Company, yielding 3.7 per cent annually, is the cheapest in price.

A casual reading of the above list will show that bank stocks have surely lost "their hysteria value."

The New York Stock Exchange complains of quiet sessions, with many 1,500,000-share days recently, but its transactions so far in 1930—a total of 501,000,000 shares—compares very favorably with last year's record up to the same date, which was 564,000,000 shares.

How many shares a day must be traded in for stock exchange members to break even? On a turnover of 100 shares or more the brokerage charges both ways average about 40 cents a share. So on a 1,500,000-share day the total brokerage is about $600,000.

Is this enough for brokers to pay expenses? There are at least 1100 active New York Stock Exchange members. Of these many buy and sell for their own account and pay nothing but transfer charges. Possibly 40 per cent of the $600,000 is never paid out. If the balance, say $360,000, is divided among them the average would be around $350 a day.

But many of these houses have heavy overheads, with expenses running into several thousand dollars a day. One firm with western connections estimates that it must turn over 70,000 shares a day in order to break even.

"I should say it requires at least a 2,000,000-share day on the stock exchange for the members to break even," a veteran broker said yesterday.

That is why a 1,350,000-share day, such as yesterday, is considered a "liability" day by the vast majority of New York Stock Exchange members.

Beverly Hills Bank to Expand

Directors of the First National Bank of Beverly Hills have called a special meeting of stockholders to vote on a proposal to increase the capital stock $250,000 to bring the total capital, surplus and undivided profits accounts to $1,000,000, Richard L. Hargreaves, president, announced yesterday.

The bank has made four increases in its capital account within the past two and one-half years, Mr. Hargreaves stated.

TRUST REPORT IN MAILS

United Founders' Corporation is mailing its more than 80,000 stockholders a consolidated report for the first six months of its fiscal year, including for the first time a complete list of all investment holdings of the corporation and subsidiaries.

Gain Forecast in Production of Food Crops

WASHINGTON, July 10. (AP)—Indicated corn production this year was placed today at 2,802,442,000 bushels, against 2,622,000,000 last year and the combined winter and spring wheat crop at 907,265,000 bushels, against 807,000,000 last year, by the Department of Agriculture.

The production forecasts were based on conditions existing the 1st inst. and the department pointed out that the indicated production increases or decreases with changing conditions during the season and that, therefore, the final outturn might be above or below the present indicated production.

The indicated production of important crops, with last year's final production, follow:

Winter wheat, 557,719,000 bushels and 578,000,000.

Durum wheat, 58,986,000 and 52,000,000.

Other spring wheat, 192,665,000 and 177,000,000.

Oats, 1,328,407,000 and 1,230,000,000.

Rye, 47,808,000 and 40,600,000.

Barley, 238,320,000 and 240,304,000.

Apples, 145,000,000 and 140,000,000 bushels.

Peaches, 47,800,000 and 48,000,000.

Pears, 24,000,000 and 21,300,000.

Grapes, 2,316,000 and 2,000,000 tons.

Sugar beets, 7,900,000 and 7,975,000 tons.

The acreage this year of the important crops and their condition on the 1st inst. follow:

Corn, 101,831,000 acres and 79.9 per cent of a normal.

Winter wheat, 36,493,000 and 73.8.

Durum wheat, 1,371,000 and 81.1.

Other spring wheat, 16,163,000 and 74.7.

All wheat, 59,024,000 and 74.5.

Oats, 41,495,000 and 80.7.

Rice, 983,000 and 84.7.

Hay (tame), 60,807,000 and 72.4.

Peanuts (blank.) and 73.5.

Apples (blank.) and 56.2.

Peaches (blank) and 46.3.

Pears (blank.) and 61.1.

Grapes (blank.) and 66.8.

Sugar beets, 814,000 and 85.8.

Wheat remaining on farms the 1st inst. is estimated at 5.8 per cent of the crop of 1929, or about 46,834,000 bushels, as compared with 45,483,000 bushels on July 1 last year and 28,454,000 bushels, the average stocks of wheat on July 1 for the five years 1924-1928.

Steel Backlog Shows Further Slump in June

NEW YORK, July 10. (AP)—Unfilled orders of the United States Steel Corporation declined 91,163 tons in June to a total of 3,968,064 tons on June 30. The May decrease was 294,993 tons.

The backlog on May 31 was 4,059,227 tons. On April 30 unfilled orders aggregated 4,354,220 tons, on March 31 the total was 4,870,653 tons and on June 30, 1929, the total was 4,256,910.

Comparative figures follow:

	1930.	1929.	1928.
January	4,486,710	4,109,487	4,370,647
February	4,479,148	4,144,347	4,398,189
March	4,870,653	4,256,910	4,338,928
April	4,354,220	4,427,763	3,872,133
May	4,059,227	4,304,197	3,416,822
June	3,968,064	4,256,910	3,637,005
July	.....	4,088,117	3,570,627
August	.....	3,858,211	3,624,643
September	.....	3,902,389	3,638,928
October	.....	4,066,663	3,751,030
November	.....	4,128,348	3,673,000
December	.....	4,417,193	3,978,712

WATER UTILITY GAINS

Ohio Water Service Company, a subsidiary of Federal Water Service Corporation, reported yesterday gross revenues of $649,750.33 for the year ended May 31, last, as compared with $603,357.57 for the preceding twelve months.

DRIFT OF STOCK VALUES UPWARD

Advance Continues for Third Consecutive Day

Timid Bears Quickly Routed in Opening Skirmish

Substantial Gains Registered at Market Close

NEW YORK, July 10. (AP)—The largest rally of the month lifted stocks 2 to 12 points today in more active trading. It was the third day in succession the list closed higher, a phenomenon not seen since late in May.

An intensive bear drive after the irregularly higher opening brought out declines of 1 to 5 points, but the attack was short lived and the advance was soon back in its stride. During the late trading several large blocks of a few popular trading issues changed hands on a rising trend, suggesting the covering movement had been accelerated by the resistance of the last few days. Wall street heard reports one or two prominent operators were taking the long side of the market. Rumors of a large banking pool, running as high as $100,000,000, were discredited.

Bonds continued their advance. Prime railroad liens were strong.

The government crop report, issued after the close, failed to disclose much of a variation from forecasts. The winter wheat yield was placed 20,000,000 bushels below last year, as of the 1st inst., and 7,000,000 above the five-year average.

The decline of 91,163 tons in United States Steel's backlog was about as expected. This cut, reflecting the reduction in specifications during June, brought the unfilled tonnage total to 3,968,064.

LOANS DECLINE

The $16,000,000 drop in brokers' loans—it was the fifth successive weekly reduction—brought the total down to $3,203,000,000, or $25,000,000 less than the 1929 low.

Total borrowings of Stock Exchange members against stock collateral on the 1st inst. was equal to 5.83 per cent of the market value of listed shares, a decline of 0.50 per cent during June when the quoted value of all listed stocks diminished more than $11,000,000,000.

The morning selling movement coincided with the announcement that a brokerage firm had been suspended for three years for infractions of the trading rules. Air Reduction, Johns-Manville and National Cash Register broke to new lows for the year, while United States Steel and American Can yielded a point or two. The underlying firmness of the market leaders, however, discouraged the bear faction and the list moved upward under the leadership of the rails.

RAIL ISSUE SOARS

Norfolk and Western closed 12 points higher. Atchison, at 221 3-4, was up more than 6 on the day and more than 27 points above the year's low, reached about ten days ago. Union Pacific and Chesapeake and Ohio rallied 5 to 6.

Air Reduction converted a 5-point loss into an advance of nearly 3. Allied Chemical, off more than 4, closed 9 points higher. American Can gained 3 net; United States Steel, 2 3-8; Eastman Kodak and J. I. Case, 8; Westinghouse Electric, 5; North American and Standard Gas and Electric, 4, and Standard Oil of New Jersey, Public Service of New Jersey, American Power and Light, Houston Oil and American Telephone about 3 each. Standard Oil of New Jersey and Radio were particularly active and their strength was accompanied by reports operators frequently identified with the stocks were again working for an advance.

Foreign exchanges were firm.

A TIMELY OFFERING OF TAX FREE MUNICIPAL BONDS

Amount	Issue	Maturity	Yield
$ 5,000	Los Angeles High School District 4¼s	1960	4.20%
80,000	Los Angeles Sewerage Disposal 4¼s	1961	4.20%
250,000	San Francisco Hetch Hetchy Water 5s	1958-61	4.20%
30,000	Glendale Union High School District 5s	1956-62	4.25%
32,000	Huntington Park Union High School 5s	1959-64	4.25%
8,000	Long Beach City Hall 5s	1958-59	4.25%
13,000	Long Beach Gas System 5s	1962	4.25%
97,000	Santa Monica City High School District 5s	1958-62	4.25%
24,000	Santa Monica City School District 5s	1960-62	4.25%
35,000	Burbank High School District 5s	1960-67	4.30%
5,000	City of Coronado Mun. Imp. (Harbor) 5s	1959-62	4.30%
21,000	Glendale Union High School 5½s	1955-62	4.30%
20,000	City of Palo Alto Imp. (Fire & Police) 5s	1955-64	4.30%
22,000	Mt. Shasta Sewer 4¼s	1944-65	4.35%
11,000	San Jacinto Water Works 6s	1955-65	4.50%

California Securities Company

Affiliated with

CALIFORNIA BANK • CALIFORNIA TRUST CO.

629 South Spring Street, Los Angeles

SAN DIEGO PASADENA

Orders may be placed with any office of California Bank

LOS ANGELES EXCHANGE

Traders Demonstrate Ability to Move Stocks Upward as Bull Forces Take Command

Initiating a brisk buying movement traders on the Los Angeles Stock Exchange yesterday succeeded in causing a general rally of prices. This display of strength was accompanied by a contention of brokers that distressed liquidation has been completed and that a more confident tone may now be maintained for the time being at least. Rumors from New York of a revival of pool operations for the advance stimulated the undertone.

Transamerica was again the center of operations with a turnover of 12,600 shares. Bear forces renewed their attack on the stock at the opening and succeeded in forcing the issue down fractionally to another new bottom at 25 1-8. They were routed, however, when the general list turned upward, and the stock rallied 1 3-8 points to end high for the day at 26½, up 7-8 net.

The oil shares all showed improvement in sympathy with the restored confidence in the market as a whole, despite the continuance of the gasoline war which is believed to be causing many refiners to run in the red. Standard of California advanced a full point to close high for the day at 61½, a new top for the current movement. Union Oil added another ½ and Union Associates, 3-4 to finish at 41½ and 41 1-4, respectively. Rio Grande sold ex-dividend at 17 3-4, which is 1-4 point down from Wednesday's close but which actually represents a gain of 1-4 after allowing for the 50-cent dividend. Richfield swung up ½ to 18 1-8.

Pacific Finance, depressed Wednesday, rallied 2 points to 27 on brisk trading and Seaboard National Bank recovered 1 5-8 points to 45 1-4. Security-First National held firm to 102½ on light sales and International Re-Insurance advanced a point to 39.

Edison moved up 1 point to 56 3-4 and the preferred stocks of Goodyear Textile and Goodyear Rubber gained 1½ points each.

Sales totaled 22,054 shares valued at $761,740; previous day, 40,605 shares valued at $1,280,188.

1930 High	1930 Low	Div. per Sh.		Sales	High	Low	Last	Net Change	Closing Bid
[illegible]	[illegible]	2.00	Barnsdall Oil						[illegible]
14½	6	.60E	Bolsa Chica Oil "A"						7½
		7.00	Bdwy. Dept. St. pfd.						[illegible]
[illegible]	[illegible]	[illegible]	Byron Jackson Co.						[illegible]
120	105	4.00	California Bank						104
[illegible]	[illegible]		Cal. Packing Corp.						[illegible]
[illegible]	[illegible]	[illegible]	Central Investment						[illegible]
[illegible]	[illegible]	4.00	Citizens' Natl. Bank						[illegible]
[illegible]	[illegible]	1.00E	Claude Neon	200	[illegible]			— ¼	[illegible]
[illegible]	[illegible]		Douglas Aircraft	100	19			+ ¼	[illegible]
[illegible]	[illegible]	1.00	Emsco Der. com.						16
440	410	[illegible]	Farm. & Mer. Natl.						[illegible]
[illegible]	[illegible]	1.20E	Gilmore Oil Co.						[illegible]
[illegible]	[illegible]	2.00	Globe G. & M. com.						[illegible]
[illegible]	[illegible]	[illegible]	Gldn. St. M. Pr. Co.						[illegible]
[illegible]	[illegible]	7.00	Goodyear Tex. pfd.	10	[illegible]			+ 1½	[illegible]
[illegible]	[illegible]	7.00	Goodyear T.&R. pfd.	275	[illegible]	95	[illegible]	+ 1½	[illegible]
[illegible]	[illegible]		Hal Roach 8s pfd.						[illegible]
[illegible]	[illegible]	2.00	Home Serv. 8s pfd.	20	[illegible]			— ½	[illegible]
		2.00	Ill. Pac. Glass "A"						[illegible]
[illegible]	[illegible]	2.00	Intl. Re-Ins. Co.	200	39			+ 1	[illegible]
		2.00	Lanzendorf Bak. "B"						[illegible]
[illegible]	[illegible]		*Lincoln Mtg. Co.						[illegible]
[illegible]	[illegible]	[illegible]	Do. pfd.						[illegible]
[illegible]	[illegible]	[illegible]	L. A. Athletic Club						[illegible]
[illegible]	[illegible]	6.00	L. A. G.&E. pfd.	42	[illegible]			— ¼	[illegible]
[illegible]	[illegible]	1.20	L. A. Inv. Co.	100	[illegible]			— ¼	[illegible]
[illegible]	[illegible]	1.60	Do. Sec. Co.						[illegible]
21	[illegible]	2.00E	Macmillan Petro.						[illegible]
			Maddux Airline						2½
200	125		*Moreland Mot. com.						[illegible]
[illegible]	[illegible]	.70	Do. pfd.						[illegible]
180	[illegible]	8.00	Mtg. Guar. Co.						[illegible]
110	110	[illegible]	N. A. Inv. Cor. com.						[illegible]
		[illegible]	Do. 5½s pfd.						[illegible]
		[illegible]	Do. 6s pfd.						[illegible]
[illegible]	[illegible]	[illegible]	Pac. Am. F. Ins. Co.						[illegible]
[illegible]	[illegible]	[illegible]	Pac. Clay Products						[illegible]
[illegible]	[illegible]	[illegible]	Pac. Finance com.	1,000	27	25	27	+ 2	[illegible]
[illegible]	[illegible]	[illegible]	Do. pfd. "A"						[illegible]
[illegible]	[illegible]	[illegible]	Do. pfd. "C"						[illegible]
[illegible]	[illegible]	[illegible]	Do. pfd. "D"						[illegible]
[illegible]	[illegible]	[illegible]	Pac. G.&E. com.						[illegible]
[illegible]	[illegible]	[illegible]	Pac. G.&E. 1st pfd.						[illegible]
[illegible]	[illegible]	[illegible]	Pac. Lighting com.						[illegible]
[illegible]	[illegible]	[illegible]	Do. 6s pfd.						[illegible]
[illegible]	[illegible]	[illegible]	Pac. Mut. Life Ins.	100	77			— ½	[illegible]
850	400		*Pacific Natl. Co.						410
[illegible]	[illegible]	1.60	Pac. Pub. S. "A" com.						[illegible]
[illegible]	[illegible]	[illegible]	Pac. T. & T. com.						[illegible]
		6.00	Do. pfd.						[illegible]
[illegible]	12		Pac. West. Oil						[illegible]
[illegible]	[illegible]	[illegible]	Pickwick Corp. com.	200	[illegible]				[illegible]
400	210		*Republic Pet. Co.	200	240			+ 5	240
[illegible]	[illegible]	2.00	Richfield Oil	1,200	18⅛			+ ½	18
[illegible]	[illegible]	1.75	Do. pfd.						[illegible]
[illegible]	[illegible]	2.00	Rio Grande Oil						
			xd .50	100	17¾			— ¼	17½
[illegible]	[illegible]	[illegible]	S.J.L.&P. pr. pfd. 7s	20	116				[illegible]
[illegible]	[illegible]	6.00	Do. pr. pfd. 6s	7	[illegible]				[illegible]
[illegible]	[illegible]	1.50	Seaboard Nat. Bank	20	45¼	45	45¼	+ 1⅝	[illegible]
[illegible]	[illegible]	1.50	Seaboard Nat. Sec.						[illegible]
[illegible]	100	4.40	Sec. 1st Nat. Bank	100	102½				[illegible]
[illegible]	[illegible]	1.50	Signal O. & G. "A"						[illegible]
[illegible]	[illegible]	2.00E	So. Cal. Ed. com.	300	56¾			+ 1	[illegible]
[illegible]	[illegible]	[illegible]	Do. orig. pfd.						[illegible]
[illegible]	[illegible]	[illegible]	Do. 7s pfd.	200	[illegible]				[illegible]
[illegible]	[illegible]	[illegible]	Do. 6s pfd.	800	[illegible]	[illegible]	[illegible]	— ⅛	[illegible]
[illegible]	[illegible]	[illegible]	Do. 5½s pfd.	500	[illegible]				[illegible]
[illegible]	[illegible]	[illegible]	So. Cal. Gas 6s						[illegible]
[illegible]	[illegible]	[illegible]	Do. pfd.						[illegible]
[illegible]	[illegible]	[illegible]	So. Co. Gas pfd. 6s						[illegible]
		6.00	So. Pacific Co.						[illegible]
[illegible]	56	2.50	Standard Oil of Cal.	1,300	61½	61	61½	+ 1	61½
			Superior Oil com.						[illegible]
			Do. pfd.						10
[illegible]	[illegible]	1.50	Taylor Mill Corp.						29
[illegible]	[illegible]	1.00E	Transamerica Corp.	12,600	26½	25⅛	26½	+ ⅞	[illegible]
[illegible]	[illegible]	2.00E	Union Associates	800	41¼	41	41¼	+ ¾	41
[illegible]	[illegible]	2.00E	Union Oil of Cal.	200	41½	41⅜	41½	+ ½	[illegible]
[illegible]	[illegible]	[illegible]	Un. Bk. & Tr. Co.						[illegible]
[illegible]	21	2.00	Weber Showcase pf.	100	22				[illegible]
[illegible]	[illegible]	[illegible]	West. Air Express						[illegible]
[illegible]	[illegible]	1.20	West. Gen. Util. Inc.						[illegible]
[illegible]	21	2.00	West. Pipe Steel						[illegible]

BONDS

Sales		High	Low	Sales		High	Low
[illegible]	So. Cal. Edison 5s, '44	103	102¾	10,000	So. Cal. Gas 5s, '37	100⅞	....

*—Cents.

LOS ANGELES CURB

Trading operations quickened on the Los Angeles Curb Exchange yesterday as the list worked upward in sympathy with the rally scored on the senior market.

Cities Service, although traded in small volume, led the advance with a gain of 1 1-4 points to 26½. Fokker, Intercoast, Cord, Neon of New York, and Consolidated Steel preferred followed with a fractional improvement. Security Company units spurted 1½ points to 54½.

Kinner Airplane and Motor led operations in the penny list with a turnover of 13,200 shares. The stock advanced 10 cents to 80 cents and closed at 75 cents. Rumors of refinancing were denied by the company. Bandini staged another quick recovery by jumping 65 cents to 3.85.

Sales totaled 36,688 shares valued at $60,013; previous day, 20,467 shares valued at $47,377.

1930 High	1930 Low	Div. per Sh.		Sales	High	Low	Last	Net Change	Closing Bid
16¼	8		Ark. Nat. Gas						9½
		2.00	Atlas Diesel						20½
525	465		*Banca D'Italia com.						470
10½	9½		Banca D'Italia sub	100	10				10
[illegible]			Bolsa Chica B. new						5
		7.00	Cal. Ore. Pw. 7s. pf.						100
[illegible]	[illegible]	5.00A	Caterpillar Tractor						[illegible]
[illegible]	[illegible]	1.25A	Chapman Ice Cream						[illegible]
[illegible]	[illegible]	.30E	Cities Service com.	100	26½			+ 1¼	26
[illegible]	[illegible]		Claude Neon China						6
[illegible]	[illegible]	1.40	C. Neon pfd. Del.						19
[illegible]	[illegible]		Cla. Neon Lts. N.Y.	300	[illegible]	9	[illegible]	+ ⅛	9
[illegible]	[illegible]	1.00	Consolid Steel com.						[illegible]
[illegible]	[illegible]	1.75	Cons. Steel pfd.	100	[illegible]			+ ⅜	[illegible]
13	12	.60	Continental Credit	61			11		[illegible]
[illegible]	6		Cord Corp. com.	400	[illegible]	[illegible]	[illegible]	+ ⅛	[illegible]
20	11		Crystallte Prod. cm.						[illegible]
75		7.00	Do. pfd.						65
			Curtiss Airports						2
11	[illegible]		Cypress Pet. of Cal.						7½
[illegible]	[illegible]		Detroit Aircraft						5
[illegible]	30	2.00E	Diamond Elec. com.						30
[illegible]	[illegible]		Emp. Prop. of Wash.						[illegible]
[illegible]	[illegible]		Fokker Aircraft	400	18			+ ¼	[illegible]
		1.20	Ford Motor Canada						[illegible]
[illegible]	[illegible]		Fox Theaters "A"						[illegible]
[illegible]	[illegible]	3.00E	Gladding-McBean						[illegible]
[illegible]	[illegible]	1.75	Globe Grain 7s pfd.						[illegible]
[illegible]	[illegible]		Goldman-Sachs Tra.						[illegible]
		7.00	Gt. West. Pw. pfd.						[illegible]
[illegible]	10	1.75	Hancock Oil						[illegible]
[illegible]		1.00	Hollywd. Paper Box						10
		2.00	Home Serv. 2nd pfd.						[illegible]
[illegible]	[illegible]	1.00	Intercoast Trad.	400	[illegible]	[illegible]	[illegible]	+ ⅛	[illegible]
[illegible]		2.00	Marbelite pfd.						12
[illegible]	[illegible]		Mills Alloy "A"						4
[illegible]	[illegible]	2.00	Pacific Associates						[illegible]
[illegible]	[illegible]		Pac. Cst. Prod. Cor.						[illegible]
[illegible]	[illegible]	1.40	Pac. Indemnity, new						[illegible]
[illegible]	[illegible]	1.40	Petroleum Rectifying	100	19			— ¼	[illegible]
[illegible]	[illegible]		Samson Tire & Rub.						6
[illegible]	50		Security Co. Units	27	54½	54	54½	+ 1½	54½
[illegible]	5		Shattuck Denn Mng.	100	5			— [illegible]	5
104	[illegible]	6.50	S. C. Gas 6½s pfd.	70	102	101½	102	— ¼	101½
[illegible]	[illegible]		Trans. Air Trans.						[illegible]
[illegible]	30	3.50	United Linen pfd.	30	40	[illegible]	40		[illegible]
[illegible]	[illegible]	2.00	Un. Verde Extension						10
[illegible]	[illegible]	1.00	Universal Cons. Oil	100	8¼				8¼

*—Cents.

Following quotations in cents:

1930 High	1930 Low	Div.		Sales	High	Low	Last	Net Change	Closing Bid
245	100		Ambassador Pet.						100
[illegible]	250		Axelson Aircraft						200
[illegible]	10		Bach Aircraft						6
[illegible]	230		Bandini Pet. Co.	1,300	385	320	385	+ 65	340
[illegible]	6		Barnhart-Morrow						5
[illegible]	8		Bir Jim Mining	3,000	11½	11		— 1	10
[illegible]	14		Buckeye Un. Oil pf.						15
60	30		Central & Pac Imp						30
[illegible]	[illegible]	.12	Exeter Oil	100	145			— 5	140
[illegible]	75		First Security Units	1,000	100				100
[illegible]	12		Gold Ore Mining						12
[illegible]	60		Hammon Copper Co.	1,300	100	90	100		90
[illegible]	[illegible]	.10	Holly Development						70
300		1.00	Holly Oil Co.						295
[illegible]	2		Imperial Mining						2½
200	100		Italo Pet. pfd.						100
[illegible]	[illegible]		Do. com.						[illegible]
[illegible]	[illegible]		Kinner A. & M.	13,200	80	75	75	+ 5	74
[illegible]	[illegible]		Lockheed Aircraft						150
[illegible]	[illegible]		Marbelite com.						[illegible]
[illegible]	[illegible]	.06	Mascot Oil Co.						[illegible]
[illegible]	[illegible]		Midway Northern Oil						[illegible]
[illegible]	[illegible]		Mills Alloy "B"						[illegible]
[illegible]	[illegible]	.04	Mt. Diablo Oil						[illegible]
[illegible]	[illegible]		North Star Mining						[illegible]
[illegible]	[illegible]		Occidental Pete.	100	53				[illegible]
[illegible]	[illegible]	.12	Oceanic Oil						[illegible]
[illegible]	10		Olinda Land	1,000	12			— 4	10
[illegible]	[illegible]		Oro Amigo						[illegible]
[illegible]	[illegible]	.40	Pac.-S.W. Discount						[illegible]
[illegible]	[illegible]		Prince Consolidated						[illegible]
[illegible]	[illegible]	.12	Rice Ranch Oil Co.						[illegible]
[illegible]	[illegible]		San Francisco Gold	1,000	1½				1½
[illegible]	[illegible]		Sierra Trading	2,000	[illegible]			— 1	[illegible]
[illegible]	50		Southern Glass Co.						40
[illegible]	[illegible]		Sugarman Mines						[illegible]
275	210	.20	Sun Realty Co.						[illegible]
[illegible]	[illegible]		Tom Reed Mining	1,200	71			— 9	71
[illegible]	[illegible]		United American	5,000	6				[illegible]
[illegible]	[illegible]		United Repub. Mts.	1,500	16½			— 1½	[illegible]
[illegible]	[illegible]		U. S. Oil and Royal.						[illegible]
400	100		Un. Vanadium Min.						[illegible]
[illegible]	170	.20	Wellington Oil						[illegible]
[illegible]	[illegible]		Yellow Pine						[illegible]

Wheat Futures Point Down on Bearish Mart

CHICAGO, July 10. (AP)—Kansas and Indiana reports of bigger yields than expected, together with predictions that government crop estimates would prove bearish, pulled wheat prices downward late today. Likelihood of cooler temperatures Northwest, promising some relief where wheat has been suffering from prolonged heat and drought, tended also to induce many traders to switch to the selling side of the wheat market. On every dip in prices, however, buying broadened, and special notice was taken of dispatches saying wheat crops are almost completely ruined in Montana from Havre to Great Falls.

Closing quotations on wheat were nervous, 1⅛@1⅜c a bushel lower than yesterday's finish. Corn closed ⅜c off to ¼c up, oats ⅛@¼c advance and provisions varying from 12c decline to a rise of 15c.

Downward swings of the wheat market during the late transactions received much of their impetus from advices that Northwest Kansas points were reporting yields of forty-one to fifty-five bushels per acre. Indiana advices also stated much larger returns from the wheat harvest than had been looked for appeared general.

Corn showed independent strength, but finally developed weakness, owing to downturns in wheat values. Oats were responsive to a good cash demand.

For the most part, provisions were lower, affected by downturns in the value of hogs.

RANGE OF PRICES

CHICAGO, July 10. (Exclusive)—

	Open.	High.	Low.	Close.
Wheat—				
July	[illegible]	[illegible]	[illegible]	[illegible]
September	[illegible]	[illegible]	[illegible]	[illegible]
December	[illegible]	[illegible]	[illegible]	[illegible]
Corn—				
July	.77¼	.78¼	.77⅛	.78¼
September	.75⅞	.76⅜	.75⅜	.75⅞
December	.69⅞	.69⅞	.68⅞	.68⅞
Oats—				
July	.33¾	.34⅛	.33¾	.34⅛
September	[illegible]	[illegible]	[illegible]	[illegible]
December	.39⅛	.39⅜	.39⅛	.39⅛
Rye—				
July	.48	.49	.47¾	.47½

WINNIPEG

	Open.	High.	Low.	Close.
Wheat—				
July	.96¼	.96⅜	.95	.95
October	1.00	1.00¼	.98⅝	.98⅝
December	1.02	1.02¼	1.00⅝	1.01
Oats—				
July	.43⅛	.43⅜	.42	.42
October	.43⅜	.43⅜	.42⅜	.42⅜
December	.43⅛	.43⅜	.42⅝	.42⅝

FLAXSEED

July—				
Minneapolis	2.32	2.32	2.22½	2.23½
Duluth	[illegible]	[illegible]	[illegible]	[illegible]
Winnipeg	1.80	1.80	1.71½	1.72¾

CHICAGO CASH GRAINS

Wheat steady to ½c lower: No. 1 red, 91½; No. 2 red, 90¼@90½; No. 1 hard, 91; No. 1 mixed, 91.

Corn steady to ¼c higher: No. 1 mixed, 79½; No. 3, 79; No. 1 yellow, 79¾@80; No. 6, 76½@77½; No. 1 white, 83½; No. 2, 77½; sample, 70.

Oats steady to ¼c higher: No. 2 white, 36½@36¾; No. 4 white, 33½.

PROVISIONS

	High.	Low.	Close.
Lard—			
July	9.32	9.45	9.47
September	9.65	9.50	9.52
December	9.05	8.97	9.00
Bellies—			
July	....	....	14.00
September	....	....	13.05

NEW YORK GRAINS

NEW YORK, July 10. (AP)—Wheat: Spot, easy; No. 1 northern spring, c.i.f. New York, 1.12⅛; No. 2 hard winter, f.o.b. New York, 95; No. 2 Manitoba, do., 1.04⅛; No. 2 mixed and No. 2 amber durum, do., nominal.

Corn: Spot, firm; No. 2 yellow, c.i.f. New York, 95¼; No. 2 yellow, do., 94½.

Oats: Spot, quiet; No. 2 white, 47½.

WINNIPEG CASH

WINNIPEG, July 10. (AP)—No. 1 hard, 93½; No. 1 northern, 93; No. 2 northern, 92⅝; No. 3 northern, 89¼.

LIVERPOOL

LIVERPOOL, July 10. (AP)—Wheat close: July, 1.01⅛; October, 1.05⅝; December, 1.07⅞. Spot wheat: French, 1.04⅜; Rosafe, 1.05⅛.

DEBITS—MONEY

Clearinghouse debits reported for Wednesday were $36,417,153, a decrease of $2,776,594 from corresponding day last year.

DEBITS

	1930.	1929.	1928.
Saturday—	[illegible]	$41,954,382	$38,241,325
Monday—	$38,067,918	$47,324,862	$44,171,443
Tuesday—	$39,403,[illegible]	$46,420,837	$40,055,430
Wednesday—	$36,417,153	$39,193,747	$41,116,773

SAN FRANCISCO CLEARINGS

SAN FRANCISCO, July 10. (AP)—Bank clearings, $29,400,000.

FOREIGN EXCHANGES

Furnished by Farmers' and Merchants' National Bank.

England, per pound sterling	4.87
France, per 100 francs	3.94¼
Germany, per 100 reichmarks	23.88
Belgium, per 100 belgas	14.00
Italy, per 100 lire	5.25¼
Argentina, per 100 pesos	36.80
Australia, per Aust. pound	4.85
Brazil, per 100 milreis	11.43
Chile, per 100 pesos (paper)	12.13
Czecho-Slovakia, per 100 kronen	2.97¼
Denmark, per 100 kroner	26.83
Finland, per 100 finmarks	2.52½
Greece, per 100 drachmas	1.30½
Holland, per 100 guilders	40.26
Hongkong, per 100 local currency	31.25
India, per 100 rupees	36.30
Japan, per 100 yen	49.63
Jugo-Slavia, per 100 dinars	1.78½
Norway, per 100 kroner	26.82
Peru, per pound Peruvian	4.03
Scotland, per pound sterling	4.88¼
Spain, per 100 pesetas	11.75
Sweden, per 100 kronor	26.90
Switzerland, per 100 francs	19.45
Syria, per pound sterling	4.88¼
Uruguay, per 100 gold pesos	88.25
Venezuela, per 100 bolivares	19.05

NEW YORK RATES

NEW YORK, July 10. (AP)—Foreign exchanges steady. Great Britain, demand, 4.86¼; cables, 4.86⅜; sixty-day bills on banks, 4.84 1-32. France, demand, 3.93 5-16; cables, 3.93 7-16. Italy, demand, 5.23 7-16; cables, 5.23 13-16.

Demand Belgium, 13.96½; Germany, 23.84½; Holland, 40.19; Norway, 26.78; Sweden, 26.86½; Denmark, 26.78½; Switzerland, 19.42½; Spain, 11.74; Greece, 1.29¾; Poland, 11.25; Czecho-Slovakia, 2.96⅞; Jugo-Slavia, 1.77¼; Austria, 4.12; Rumania, .59⅝; Argentina, 36.12½; Brazil, 10.95; Tokio, 49.40; Shanghai, 37.00; Montreal, 100.04 11-16.

Great Britain in dollars, others in cents.

CALL MONEY

NEW YORK, July 10. (AP)—Call money steady; high, 2½; low, 2½; ruling rate, 2½; close, 2½.

Time loans steady; 30-60 days, 2¼@2¾; 90 days, 2½@2¾; 4 months, 2¾@3; 5-6 months, 3. Prime commercial paper, 3@3¼. Bankers' acceptance unchanged.

BAR SILVER

NEW YORK, July 10. (AP)—Bar silver, 34½.

LONDON, July 10. (AP)—Bar silver, 16 1-16d per ounce. Money, 1¾ per cent.

LOCAL GRAINS

All quotations nominal and subject to market fluctuations. Prices quoted are per cwt., field run, in carloads only.

Wheat—		
Milling	1.70	@1.75
Feed	1.65	@1.70
Corn—		
No. 2 yellow	1.81	@1.86
Barley—		
No. 2 feed, skt. California	1.12½	@1.17½
Milo—		
California sacked	2.10	@2.15
Kafir—		
No. 2 Eastern, bulk	1.85	@1.90
Millfeeds—		
White	1.70	@1.75
Red	1.60	@1.65

CAR RECEIPTS

Wheat, 15; barley, 8; corn, 6; flour, 1; bran, 6; shorts, 3; cereal, 1; alfalfa, 1; copra, 1; cottonseed, 1; poultry feed, 1; Miscellaneous, 2. Total, 46. Hay, 3.

Local hay quotations corrected weekly by Los Angeles Grain Exchange:

U. S. No. 1 leafy alfalfa	17.00	@18.00
U. S. No. 1 alfalfa	16.00	@17.00
U. S. No. 2 leafy alfalfa	15.00	@16.00
U. S. No. 2 alfalfa	14.00	@15.00
Oat hay	17.00	@18.00
Barley hay	15.00	@16.00

INVESTMENT TRUSTS

NEW YORK, July 10. (AP)—Over-the-counter market:

	Bid.	Asked.
Affiliated Investors Inc.	[illegible]	8½
Do. new units	63	70
Alexander Hamilton Inv. A.	16	20
Alliance Investment com.	20	23
Amer. Brit. & Cont. 6s pfd.	60	65
Amer. & Cont. Corp.	17	19
American Founders	12½	13½
Do. 6s pfd.	41½	45½
Do. 7s pfd.	46	50
Do. 16.70 per cent.	17	21
Do. conv. pfd. ctfs.	83	..
Do. war.	1¾	..
Do. 1-40 com.	25	29
American Insurance Stocks	11	13½
Amer. Util. & Gen. A.	15	13
Do. Allot ctfs.	42	47
Assoc. Stand. Oil Shares	10	10¾
Atlantic Securities pfd.	38	41
Do. war.	4	..
Amer. & Gen. Secur. Corp. A	18	..
Do. B	4	..
Do. 6s pfd.	41	..
Atlantic & Pacific Int. units	26	31
Do. pfd. war.	30	40
American Nat. Investment	26	30
Bancicalia Corp.	15½	18
Basic Industry Shares	7¾	8¾
British Type Investors	9¾	10¼
Capital Management	23	31
Chain & General Equities	5	7
Do. 6½s pfd.	60	67
Chain Store Investors, new	1	3
Do. pfd.	70	..
Chartered Invest. com.	23	25
Do. pfd.	78	80
Chelsea Exchange A	4	6
Do. B	4	6
Cont. Metro. Bankshares A	4	6½
Corporate Trust Shares	7	7¾
Crum & Foster Insur. B	55	58
Do. pfd.	100	103
Do. Insur. B	56	59
Do. 8s pfd.	105	..
Deposited Bk. Shares Ser.	10½	11½
Do. B	9½	10½
Diversified Tr. Shs. A	21	22¾
Do. B	18¾	19¾
Do. C	7½	8
Federated Capital	10	12
Do. units	17	18½
First American Corp.	9	9½
Fixed Trust Shares A	18¾	..
Do. B	16⅛	..
Granger Trade	19	..
Guardian Investment Trust	20	23
Do. pfd. ww.	22	26
Gude Winmill Trading	35	45
Incorporated Equities	19	25
Incorporated Investors	47½	50
Insurance Trust Shares	9¾	10¾
Investment Co. of Amer.	37	41
Do. pfd.	89	95
Inter. Secr. Corp. of Am. A	45	..
Do. B	16	..
Do. 6s pfd.	88	..
Investment Trust Assoc.	24	26
Investment Trust of N. Y.	9¾	10¾
Investment Trust Assoc.	18	22
Investors and Traders Inc.	17¼	19¼
Jackson & Curtis Inv. Assoc.		
Sec. Corp. pfd.	97½	100
Joint Investors	35	..
Leaders of Industry	10¼	11
Massachusetts Inv. Trust	40	40¾
Mohawk Invest.	55¾	58¾
Nassau Management Corp.	39	45
National Investors Shares	8½	9½
Nationwide Secur.	8½	9
No. Amer. Trust Shares	1½	8
North & South Amer. B	1	3
Northern Secur.	128	132
Old Colony Inv. Trust	43	47
Old Colony Trust Assoc.	15	18
Oil Shares Inc. units	47⅛	51¼
Overseas Secur.	10	12
Petroleum Trading A.	21	25
Power & Light Secur. Trust	52	54
Power & Rail Trustee Shares	11¾	12¾
Reybarn Co.	13	14½
Reynolds Invest.	11¼	12
Second Incorp. Equities	3¾	5
Second Int. Secur. Corp. A	26	..
Do. B	8	..
Do. 6s 1st pfd.	41	..
Secur. Corp. Gen. pfd.	103	106
Selected Amer. Shares	6¾	7½
Standard Col. Trustee Shares	14¾	15¾
Standard Amer. Trust Shares	8¾	9½
Stand. Oil Trust Shares	9	11
Spencer Trask Fund Inc.	33	35
S. W. Straus Inv. units	50	54
Super Corp. Am. Tr. Shs. A	6¾	6⅞
Do. B	7⅛	8⅛
Trustee Std. Oil Shares A	9	10
Do. B	9⅛	10⅛
Union Financial A	8	10
United Cap A units	30	..
Do. B units	40	..
United Insur. Trust Shs. F.	14¾	16¾
Uni. N. Y. Bk. & Tr. Shs. C.	16¼	18¾
U. S. El. L. & P. Shs. A	35	37
Do. B	9½	10½
United Oil Tr. Shs. H.	10½	11½
U. S. & Brit. Int. Co. Ltd. A	18	..
Do. B	4	..
Do. $3 pfd.	41	..
United Founders	26	31

LIBERTY BONDS

(Quotations in dollars and thirty-seconds, furnished by the securities division, National Bankitaly Company.)

	Bid.	Asked.	Year ago.	Cl. yesterday.
First 3½s	101	101.3	97.2	101
First 4¼s	102.3	102.6	69.9	102.5
Fourth 4¼s	102.29	102.31	99.22	103
Treasury 4¼s	112.22	112.27	108.8	112.28
Treasury 4s	108.21	108.26	104.12	108.21
Treasury 3¾s	106.7	106.11	101.17	106.10
Treasury 3⅜s	101.28	102.1	97.16	101.31
Treasury 3⅜s	101.24	101.28	97.15	101.27

UNITED STATES TREASURY NOTES AND CERTIFICATES OF INDEBTEDNESS

Issue.		Rate.	Maturity.	Bid.	Asked.
TS	1930	3⅛%	Sept. 15, '30	100.6	100.8
TD	1930	3⅛%	Dec. 15, '30	100.16	100.18
TJ	1931	2⅞%	June 15, '31	100.16	100.18
A	'30-'32	3½%	Mar. 15, '32	100.26	100.30
B	'30-'32	3½%	Sept. 15, '32	100.26	100.30
C	'30-'32	3½%	Dec. 15, '32	100.26	100.30

DRIED FRUITS

NEW YORK, July 10. (AP)—Dried fruit steady and unchanged.

Legal

JUZGADO DE PRIMERA INSTANCIA DE LO CIVIL. DISTRITO JUDICIAL DE MAZATLAN, ESTADO DE SINALOA. ESTADOS UNIDOS MEXICANOS. EDICTO.

Convocase a deducir derechos en intestado de mayor cuantia de Rosario Bradbury de Winston, fallecida en Los Angeles, California, Estados Unidos de Norte-America el 26 de Abril de 1919.

Mazatlan, Junio 27 de 1930.
Ignacio Ramirez y Camacho.
Srio.

JUZGADO DE PRIMERA INSTANCIA DE LO CIVIL. DISTRITO JUDICIAL DE MAZATLAN, ESTADO DE SINALOA. ESTADOS UNIDOS MEXICANOS. EDICTO.

Convocase a deducir derechos en intestado de mayor cuantia de John Bradbury, fallecido en Los Angeles, California, Estados Unidos de Norte America el 20 de Agosto de 1918.

Mazatlan, Junio 27 de 1930.
Ignacio Ramirez y Camacho.
Srio.

JUZGADO DE PRIMERA INSTANCIA DE LO CIVIL. DISTRITO JUDICIAL DE MAZATLAN, ESTADO DE SINALOA. ESTADOS UNIDOS MEXICANOS. EDICTO.

Convocase a deducir derechos en intestado de mayor cuantia de Minerva Bradbury de Polk, fallecida en Los Angeles, California, Estados Unidos de Norte-America el 26 de Octubre de 1919.

Mazatlan, Junio 27 de 1930.
Ignacio Ramirez y Camacho.
Srio.

Notice of sale of imported merchandise. Imported merchandise which has remained unclaimed more than one year, and certain other merchandise including abandoned articles, will be sold at auction to the highest bidder for cash at 10 a.m. Friday, July 25, 1930, at the U. S. Appraiser's Stores, 347 New High Street, Los Angeles, Calif. Descriptive catalogues may be obtained from L. H. Schwaebe, Collector of Customs, 314 Federal Bldg., Los Angeles.

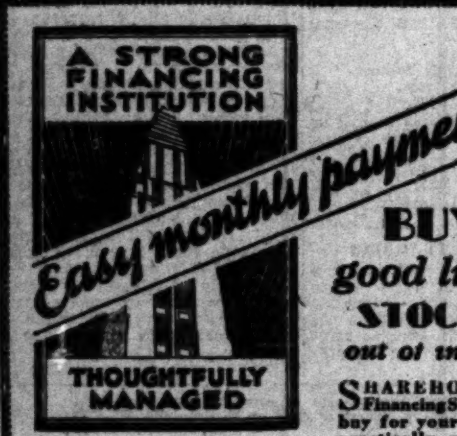

Easy monthly payments

BUY good listed STOCKS out of income

SHAREHOLDERS Financing Service will buy for your account practically any good listed stock ... financing it for you under a convenient monthly payment plan. In this way you can accumulate good stocks out of income. You can sell at any time ... or take prompt delivery of your stock whenever you wish to complete your payments in full. Details on request.

COME IN ... OR MAIL COUPON FOR DETAILS

Gentlemen: Please send me without obligation, complete details of SHAREHOLDERS FINANCING PLAN and INVESTMENT SERVICE ...

Name........ Telephone........ (if desired)

T-7-11

Street........ City........

SHAREHOLDERS FINANCING COMPANY

402 STOCK EXCHANGE BLDG., LOS ANGELES, FABER 1366

SALESMANAGER

Who is capable of hiring men and building an organization to sell a security that is paying monthly dividends.

Full co-operation will be given.

Applicant must be able to train new men.

Liberal drawing account and commission to live wire who can qualify.

PHONE TUCKER 3211 FOR APPOINTMENT

ASSOCIATED SYSTEM

Serves Nearly ½ the Area of NEW YORK STATE

—nearly ⅓ of Pennsylvania, and ¼ of New Jersey—areas of industrial and residential wealth—areas with stable and diversified sources of income.

A sound investment in a utility system serving progressive areas in a total of 26 states, Associated Gas and Electric Company Class A Stock pays an annual cash dividend—yielding at present price levels over 6%.

Write for circular G64

Public Utility Investing Corp.

61 Broadway New York

WE WILL BUY

300	La Vida Water Com.	.85
200	La Vida Water Pfd.	.70
10	Sparkletts 4-1	60.00
1000	Calif. Ventura	Offer
10	Calif. Reserve Un.	67.50
50	Cons. Title Sec. Pfd.	20.00
100	Runnymede Fin.	1.37½
50	Whittier Santa Fe	20.00
20	Davidson 50-50 XD	9.00
200	Lincoln Drilling	.65
120	W's Auto Sup. Com.	3.50
200	W's Auto Sup Pfd.	5.00

WM. C. FASTNOW

Member L. A. Curb Exchange
548 So. Spring St., Suite 337.
FAber 4361

American Telephone and Telegraph Co.

Rights Expire August 1

STOCKHOLDERS should either exercise or dispose of their warrants before that date.

We are glad to handle market transactions in the rights, or attend to the necessary details in connection with subscriptions for the new stock, without charge.

MITCHUM, TULLY & CO.

650 South Spring Street, Los Angeles

Correspondents, Kidder, Peabody & Co., Boston, New York

BROOKMIRE ECONOMIC SERVICE, Inc.
of New York
Investment Counselors and Administrative Economists
W. S. Cook, Resident Manager
622 Title Insurance Bldg. 433 So. Spring St. TUcker [illegible]

INCORPORATE

EASTERN FINANCIAL MAN HERE FOR LIMITED STAY OFFERS HIS SERVICES TO ANY INDIVIDUAL OR CONCERN DESIRING TO INCORPORATE OR PUT THEIR AFFAIRS IN SHAPE FOR FINANCIAL PRESENTATION TO PUBLIC. MUST BE BONAFIDE PROPOSITION. CONSULT WITH PRINCIPALS OR AGENT. D.A.J., BOX 450, TIMES.

CHOICE APARTMENTS FOR RENT
You'll find scores of them—from all parts of the city—in
TIMES WANT ADS

New Issue.

$25,000,000

Canadian Pacific Railway Company

Thirty-Year 4½% Collateral Trust Gold Bonds

To Be Dated July 1, 1930 To Mature July 1, 1960

Principal and semi-annual interest (January 1, and July 1) payable in gold coin of the Dominion of Canada of the present standard of weight and fineness, at any Branch of the Bank of Montreal in Canada (Yukon excepted) or, at the option of the holder, in United States gold coin of the present standard of weight and fineness at the agency of the Bank of Montreal in New York City. Coupon bonds in the denominations of $1000 and $500, registerable as to principal only. Fully registered bonds in the denominations of $1000, $5000 and $10,000. Coupon and registered bonds interchangeable.

Redeemable, at the option of the company, in whole or in part, on any interest date, on 60 days' prior notice, at 104 on or before July 1, 1940; at 103 thereafter on or before July 1, 1945; at 102 thereafter on or before July 1, 1950; at 101 thereafter on or before July 1, 1955; at 100½ thereafter on or before July 1, 1959; and at 100 thereafter prior to maturity; in each case plus accrued interest.

THE ROYAL TRUST COMPANY, MONTREAL, TRUSTEE.

Mr. E. W. Beatty, K. C., Chairman and President of Canadian Pacific Railway Company, has furnished the following information:

The Canadian Pacific Railway Company Thirty-Year 4½% Collateral Trust Gold Bonds will be direct obligations of the Canadian Pacific Railway Company and will be specifically secured by pledge with the trustee of $30,000,000 principal amount, of Canadian Pacific Railway Company 4% Consolidated Debenture Stock.

The Consolidated Debenture Stock is authorized by Act of Parliament of the Dominion of Canada passed in 1889, and subsequent acts. By the terms of these acts, the Consolidated Debenture Stock constitutes a first charge on the entire assets and undertaking of the company, except lands received by way of subsidy, subject to certain priorities and to the payment of working expenses as defined in the Railway Act. The priorities or underlying obligations, aggregate $38,641,724, principal amount, and cover only 1,642 miles of railroad, whereas the lines embraced in the company's traffic returns aggregate 15,242 miles. Interest on the Consolidated Debenture Stock is therefore a first charge subject to the above priorities, upon the net earnings and special income of the company, which in the year 1929 amounted to $58,376,764. The requirements of the securities underlying the Consolidated Debenture Stock amounted to $1,907,396 and the interest charges on the Consolidated Debenture Stock amounted to $11,061,795, which, together with rentals and other interest charges, resulted in total fixed charges, for the year 1929 of $16,149,003. Fixed charges were thus earned over 3.5 times. For the ten-year period ended December 31, 1929, such net earnings and special income have averaged over 3.5 times the average annual fixed charges.

The company's Collateral Trust Gold Bonds have priority over $122,048,587 aggregate par value, of preference stock and $335,000,000 aggregate par value of common stock, representing an equity at current market prices of over $700,000,000. The preference stock has received 4% dividends without interruption since its issuance in 1893. The common stock has received dividends continuously since 1882, the rate since 1911 having been 10% per annum.

As of December 31, 1929, there was outstanding in the hands of the public $276,544,882, aggregate principal amount, of Consolidated Debenture Stock, in addition to which $77,500,000, aggregate principal amount, of the said Consolidated Debenture Stock is pledged under three issues of collateral trust gold bonds now outstanding in the aggregate principal amount of $62,000,000 and an additional $30,000,000 principal amount, of Consolidated Debenture Stock will be pledged under this issue.

The proceeds of this issue will be used chiefly to reimburse the company's treasury for capital expenditures made and being made.

Application will be made to list these bonds on the New York Stock Exchange.

Price 98 and Accrued Interest, to Yield 4.62%

These bonds are offered when, as and if issued to and received by us, and subject to the approval of all legal proceedings by Messrs. Shearman & Sterling, of New York, and Messrs. Meredith, Holden, Heward and Holden, of Montreal. It is expected that deliveries in the first instance will be made on or about July 24, 1930, in the form of temporary bonds.

The National City Company — Guaranty Company of New York
Bank of Montreal
Lee, Higginson & Co. — The Union Trust Company of Pittsburgh
The Royal Bank of Canada — Wood, Gundy & Co., Inc.

The above statements are derived from sources which we regard as reliable. We do not guarantee but believe them to be correct.

HAVE YOUR BONDS BEEN CALLED?

To help you in checking up on the present status of your holdings, we have prepared a list of important bond issues recently called for redemption. This list is contained in our

JULY INVESTMENT REVIEW

—which will be furnished you free on request. This month's number also has a review of the business and investment situation, as well as a list of especially sound securities for July investment. To obtain a copy, mail us your name and address below or call in person.

Name ....

Address .... T.

W. N. ANDERSON & CO.
Investment Securities
650 S. Spring St., Los Angeles
Telephone: VAndike 2166

Free Report on 23 Standard Oils

EVERY investor should read the interesting (and highly profitable) statistical record of the 23 leading Standard Oil companies, as set forth in a report which we have for free distribution. This report takes up the remarkable growth in Standard Oil assets, surplus, earnings and dividends since 1912, and describes the profitable group investment offered by Trustee Standard Oilshares, Series "B." Use coupon below to obtain copy.

Name ....

Address .... T

R. L. Dunn, Jr. & Co.
[illegible] West Sixth St., Los Angeles
Telephone: TRinity 8291
SAN FRANCISCO OAKLAND

Jones, Hubbard & Donnell
William S. Hubbard — Franklin H. Donnell
Harry L. Jones — Nichols Millbank, Jr.
Brian E. Welsh

Members:
Los Angeles Stock Exchange
Los Angeles Curb Exchange

BROKERS AND DEALERS

ACCOUNTS CARRIED ON CONSERVATIVE MARGIN

CORRESPONDENTS IN ALL PRINCIPAL MARKETS

OFFICES
412 WEST SIXTH STREET
LOS ANGELES
Telephone TRinity 7865

A Cross-Section of Current Opinion

July edition of "The Investor's Digest," our monthly review, summarizes current articles of particular interest to investors, which appeared last month in the nation's leading publications.

This and future copies available on request.

DE FREMERY & COMPANY
[illegible] Van Nuys Bldg. Los Angeles
SAN FRANCISCO SEATTLE

NEW HEAD[illegible]

Offices of th[illegible]
Corporation [illegible]
National City [illegible]
810 So. Spr[illegible]
Clients and fr[illegible]
to inspect [illegible]

ITAL[illegible]
BOND & SH[illegible]

OFFICES IN PRINCIP[illegible]

NEW YORK BOND PRICES

NEW YORK, July 10. (AP)—The price of investment bonds moved upward in brisk fashion today. Railroad mortgage bonds again provided the leadership although all sections of the list, with the single exception of United States governments, profited from the strong demand for fixed interest bearing securities.

Activity which has shown a gradual increase each day this week, received another boost and the volume of trading passed $11,000,000.

Railroad bonds found hearty support on the upswing and the competition was so keen the progress of many issues was recorded in points instead of fractions. A new list of high prices for 1930 was made and the averages for 10 rails showed the present price level but three tenths of a point under the high of the year established last march.

Atchison General 4s established a new year's high with a ½ point gain and the convertible 4½s soared 4 points. Atchison was joined by many other rail issues, among them being St. Paul 4½s, up 1¾; Chicago Northwestern 5s up 3¼ and Southern Pacific Collateral 4s.

The averages showed utilities surpassed the previous high mark for the year established Monday. American Telephone 5s of 1960 and 1965 sold at a new top for the year.

Activity in the foreign bond section increased and European bonds were in special demand.

The United States government group was the dull spot in the market. Liberty first 4¼s was the only traded issue which did not close lower.

The quotations represent sales of bonds (in thousands of dollars) and the high, low and closing prices in order given. To expedite transmission the close is omitted when the same as the low, and both low and close when same as high.

	Sales (in $1000)	High	Low	Close
[illegible]	[illegible]	[illegible]	[illegible]	[illegible]

FOREIGN ISSUES

	Sales	High	Low	Close
[illegible]	[illegible]	[illegible]	[illegible]	[illegible]

Total sales today, $9,296,000; previous day, $9,321,000; week ago, $7,940,000; year ago, $13,273,000; two years ago, $11,841,000; January 1 to date, $1,539,285,000.

UNITED STATES GOVERNMENT BONDS
(Dollars and thirty-seconds)
(Sales in $1000)

Liberty 3½s	26	101	100-31	100-31
[illegible]	[illegible]	[illegible]	[illegible]	[illegible]

HAVE YOUR BONDS BEEN CALLED?

To help you in checking up on the called status of your holdings, we have prepared a list of important bond issues recently called for redemption. This list is contained in our

JULY INVESTMENT REVIEW

which will be furnished you free on request. This month's number also has a review of the business and investment situation, as well as a list of especially sound securities for July investment. To obtain a copy, mail us your name and address below or call in person.

Name ....

Address ....T.

W. R. ANDERSON & CO.
Investment Securities
Spring St., Los Angeles
Telephone: VAndike 2166

Free Report on 23 Standard Oils

EVERY investor should read this interesting (and highly profitable) statistical record of the 23 leading Standard Oil companies, as set forth in a report which we have for free distribution. This report takes up the remarkable growth in Standard Oil assets, surplus, earnings and dividends since 1911 and describes the profitable group investment offered by Trustee Standard Oilshares, Series "B." Use coupon below to obtain copy.

Name ....

Address ....T

R. L. Dunn, Jr. & Co.
West Sixth St., Los Angeles
Telephone: TRinity 6201
SAN FRANCISCO OAKLAND

Jones, Hubbard & Donnell

Members:
Los Angeles Stock Exchange
Los Angeles Curb Exchange

BROKERS AND DEALERS

ACCOUNTS CARRIED ON CONSERVATIVE MARGIN

CORRESPONDENTS IN ALL PRINCIPAL MARKETS

OFFICES
418 WEST SIXTH STREET
LOS ANGELES
Telephone TRinity 7861

A Cross-Section of Current Opinion

July edition of "The Investor's Digest," our monthly review, summarizes current articles of particular interest to investors, which appeared last month in the nation's leading publications.

This and future copies available on request.

DE FREMERY & COMPANY
Van Nuys Bldg. Los Angeles
SAN FRANCISCO SEATTLE

NEW HEADQUARTERS

Offices of the Italian Bond & Share Corporation have been moved to the National City Bank Building, Suite 407, 810 So. Spring Street, Los Angeles. Clients and friends are cordially invited to inspect these new headquarters.

ITALIAN BOND & SHARE CORPORATION
810 SO. SPRING STREET
LOS ANGELES, CALIFORNIA

OFFICES IN PRINCIPAL CITIES OF THE PACIFIC COAST

CHICAGO STOCKS

CHICAGO, July 10. (AP)—Following is the complete official list of transactions in stocks on the Chicago Stock Exchange today:

	Sales	High	Low	Last
[illegible]	[illegible]	[illegible]	[illegible]	[illegible]

Stock sales today, 180,300 shares.
Bond sales today, $63,000.

MARKET AVERAGES

NEW YORK, July 10. (Exclusive) Today's stock range, as compiled by the New York Times:

	High.	Low.	Close.
25 railroads	[illegible]	[illegible]	[illegible]
25 industrials	[illegible]	[illegible]	[illegible]
50 stocks	194.86	187.99	194.31

NET CHANGE

25 railroads	[illegible]
25 industrials	[illegible]
50 stocks	+4.37

BONDS

[illegible]

Yearly range of 50 stocks:

[illegible]

*—High for year to date.

NEW YORK, July 10. (AP)—Today's market averages: (Copyright, 1930, Standard Statistics Co.)

STOCKS — 50 Ind. 20 Rails 20 Util.

[illegible]

Total 90 stocks, 164.9.

BONDS — 10 Ind. 10 Rails 10 Util.

[illegible]

Total 30 bonds, 100.3.

RUBBER MARKET

NEW YORK, July 10. (Exclusive)—Trading on the rubber exchange of New York today was active with two large rubber dealers turning from September and confining themselves to December. This was done when September touched a new low of 11.00, a loss of 100 points in the early dealings, closing with 6 points decline from yesterday's close.

In the new, trading was mostly done in September. General interest was lacking, due to absence of any developments in the proposed production curtailment plan. "A" contracts closed easier with declines of 10 points. Sales were 550 lots, or 1397½ tons.

No. 1 standard closed with 3 to 8 points decline, sales amounting to 36 lots, or 280 long tons.

Outside prices were:

	Spot-July	Aug. Sept.	Oct. Dec.
Smoked ribbed sheets	11⅛	12	11⅝
First latex crepe	11⅝	....	....
Clean thin brown	[illegible]	....	....
Amber No. 3	[illegible]	....	....
Para upriver fine	13	....	....

Free—a Complete 160-Page Stock Quotation Record for 1930

—containing price range, highs and lows, Fitch ratings, ticker abbreviations and other data on all stocks listed on New York, Chicago, Boston, Los Angeles, San Francisco and other leading exchanges, as well as investment trusts and commodity markets.

Use coupon to obtain free copy.

Name ....

Address ....

REVEL MILLER & CO.
650 So. Spring St.—VAndike 2201
Los Angeles, Calif.

BANK STATISTICS

Semi-annual Analysis of Banks in
LOS ANGELES
AND
SAN FRANCISCO

Detailed information and statistics on their financial condition as of June 30, 1930, together with comparative ratios of their stocks.

[Copies on request at all offices]

WM. CAVALIER & CO.
Investment Securities
650 So. Spring St. LOS ANGELES TRinity 6051
MEMBERS
New York Stock Exchange
Los Angeles Stock Exchange
San Francisco Stock Exchange
SAN FRANCISCO OAKLAND BERKELEY

Greatest Time Saver in Locating Desirable Rooms, Flats, Houses, Apartments — Times Want Ads.

$793,208.18

Municipal Bond Company 6% Certificates

Series 33

Evidencing Ownership in 5806 Improvement Bonds

Dated June 1, 1930 — Due Serially February 1, 1931 to 1940, inclusive — Denominations: $500, $1,000 and $5,000

Semi-Annual Interest Coupons—February 1st and August 1st

BANK OF AMERICA OF CALIFORNIA, Los Angeles, Trustee

EXEMPT FROM FEDERAL INCOME TAX AND CALIFORNIA PERSONAL PROPERTY TAXES, IN OPINION OF COUNSEL

CERTIFICATES ISSUED BY
MUNICIPAL BOND COMPANY
PAID-UP CAPITAL and SURPLUS
$2,300,000

Officers and Directors
GURDON W. WATTLES, Chairman of the Board, Director Farmers & Merchants National Bank.
H. H. COTTON, President.
H. F. STEWART, Chairman Executive Committee.
B. F. HALL, Vice-President.
C. C. SPICER, Vice-President
CLARENCE J. WALKER, Secretary.
J. BAUM, Business Manager, Los Angeles Times.
LOUIS M. COLE, Royal Packing Co.
L. W. DENISON, Real Estate and Investments.
IRVING H. HELLMAN, Vice-President Bank of America of California.
MARCO H. HELLMAN, Vice-President Bank of America of California.
R. H. LACY, Lacy Manufacturing Co. Director Security-First National Trust & Savings Bank.
THOS. C. RIDGWAY, Pres. California Bar Assn.
VICTOR H. ROSSETTI, Vice-President Farmers & Merchants National Bank
RUSSELL McD. TAYLOR, Insurance. Director Security-First National Trust & Savings Bank.
THOMAS M. STORKE, Owner and Publisher Santa Barbara Daily News.

Certificates (this issue) $ 793,208.18
Appraised Value of Property Covered by Bonds in Trust 23,542,713.00
Number of Bonds in Trust 5,806

CERTIFICATES: These Certificates represent actual proportionate ownership of an equal amount of carefully selected California Municipal Improvement Bonds, deposited with the Bank of America of California, Los Angeles, as Trustee.

NO SUBSTITUTION: *Under the terms of the trust no change or substitution of bonds may be made during the life of these Certificates.*

DEPOSITED BONDS: Municipal Improvement Bonds, deposited in the trust have been issued by the city of Los Angeles and neighboring cities for paving of streets, installation of sewers, and other public improvements. The deposited bonds average $136.61 each.

SECURITY: These bonds are small first liens on choice city real estate, similar to first mortgages averaging less than 3% of the value of the property, but rank ahead of all mortgages or mechanics' liens present or future. The appraised value is in excess of 28 times this issue of Certificates.

DIVERSIFICATION: In this issue there are 5,806 separate bonds. Each bond is secured by a separate piece of property. The purchaser of a certificate becomes the proportionate owner in each one of these bonds. The average amount in a single property per $1,000.00 certificate is less than 18 cents.

APPRAISAL AND LEGALITY: Each bond is accompanied by an appraisal made by an approved appraiser together with a legal opinion of an attorney satisfactory to the Trustee.

Price 100 and Interest, to Yield 6%

MUNICIPAL BOND COMPANY, 650 S. Spring St., Los Angeles, Calif.
Gentlemen:
Kindly send me complete information regarding your 6% Certificates.
Name
Address
City

MUNICIPAL BOND COMPANY
650 So. Spring St. Phone: TRinity 3801
LOS ANGELES
825 Bank of Italy Building, SAN DIEGO
609 Financial Center Bldg., OAKLAND

Complete New York Stock Exchange Report

NEW YORK, July 10. (AP)—Following is the complete closing list of today's transactions on the New York Stock Exchange:

1930 High	1930 Low	Div.	Stocks—	Sales.	High.	Low.	Last.	Net change.	Closing bid.
45¼	22	....	Abitibi P.&P.	400	27	26¾	27	+1½	26
60	42	....	Abraham & Str.	100	48	48	48	+1½	47
37¾	21¼	1.60	Adams Express	4,400	25⅝	24⅝	25⅝	+½	25⅝
97	85½	5	Do. pfd	10	88½	88½	88½	+1	87½
41¼	15⅝	....	Advance Rumely pfd	400	20⅝	20	20⅝	+⅝	18½
1⅝	½	....	Ahumada Lead	200	⅝	⅝	⅝	—⅛	⅝
155¾	103¾	3	Air Reduction	25,000	111½	103¼	111½	+3	111
30	10	2½	Airway El. Appliance	100	18	18	18	—1	18
2½	1	....	Ajax Rubber	300	1⅛	1⅛	1⅛	....	1⅛
9⅛	4½	....	Alaska Juneau	400	5⅝	5⅝	5⅝	....	5½
[illegible]	[illegible]	[illegible]	[illegible]	[illegible]	[illegible]	[illegible]	[illegible]	[illegible]	[illegible]

NEW YORK CURB STOCKS

NEW YORK, July 10. (AP)—After some unsettlement in the first hour of trading, curb stocks turned upward today and on the whole made the best progress of the week.

Trading was dull, with total sales of 673,500 shares only moderately above yesterday's, but short covering in the active issues was fairly active. There seemed to be no cause for the raise except the comparative stability and apparently sold out condition of the market the past two days.

Transamerica was soft in the early trading, selling off 2½ points to 25, a new low. The principal market for this issue is in San Francisco, and pressure against it coincided with the unsettling influence of the announcement of suspension by the stock exchange of Sutro & Company, old San Francisco house. The stock later rallied to 26½.

Utilities and oils led the raise. Electric Bond, American and Foreign Power and Light warrants, Consolidated Gas of Baltimore and American Gas and Electric rose 2 to 4 points. United Light A and American Superpower rose a point or so. Vacuum Oil gained 3 and Gulf 4 points. Cities Service close up a fraction. The natural gas stocks were firm to strong, Duquesne rising more than 2 points.

The industrials were dull and sluggish, some of the comparatively inactive issues sagging to new lows. Norwich Pharmacal dropped 13½ points to 70.

With the exception of Transamerica, the other holding company and investment trust stocks mostly worked higher. Goldman Sachs rose nearly 2 points.

The closing price is omitted when same as the low and both low and close when same as the high.

Stocks—	(Sales in Hundreds)	High	Low	Close
[illegible]	[illegible]	[illegible]	[illegible]	[illegible]

x—Ex-dividend. xr—Ex-rights. a—Plus extras. b—Including extras. [illegible] stock. f—Paid last year. h—Paid so far this year. j—Payable in [illegible] or stock.

Total sales—2,167,050 shares; previous day, 1,338,600; week ago, [illegible]; year ago, 4,201,000; two years ago, 2,532,100; January 1 to date, [illegible]; year ago, 568,089,100; two years ago, 437,747,100.

BOSTON STOCKS

BOSTON, July 10. (AP)—[illegible] the sales of the [illegible] today on the Boston [illegible]

[illegible]	[illegible]	[illegible]	[illegible]	[illegible]

E. F. HUTTON & CO.
Ambassador Hotel
Members New York Stock Exchange
643 S. SPRING STREET
Head Office—61 Broadway, New York
PASADENA SAN DIEGO SAN FRANCISCO OAKLAND
SAN JOSE SANTA BARBARA BEVERLY HILLS

LOGAN & BRYAN
MEMBERS NEW YORK STOCK EXCHANGE
635 SO. SPRING STREET

OIL NEWS

BY HOWARD KEGLEY

The daily production from the Signal Hill field has soared far beyond the allowable output as fixed by the fact-finding committee, because of surprisingly good producers brought in by the Shell Oil Company, Jack McKeon, the Petroleum Securities Company and several other operators.

Yesterday Signal Hill was producing in excess of 100,000 barrels of oil a day on the average, and strenuous efforts were being made by Umpire Neil H. Anderson and his assistants to bring that down to 90,000 barrels daily. A number of the operators in the meantime have allowed their wells to be opened up to establish new potentials and they have increased the daily flow.

The Venice field, also under the supervision of Umpire Anderson, continues to put out more than its daily allowable. It is flowing 7950 barrels of oil a day. The production is coming from seven wells, and the possibility of larger output looms with the prospective completion of the Star Petroleum Company's Venice No. 2. In the Venice field thirty wells are drilling ahead and new permits to drill are being granted almost every day.

Into New Showings

The Barnsdall Oil Company's Burchard No. 1 at the east end of the Huntington Beach field is reported to have penetrated new and deeper showings of oil sand. Bottom of the hole is below 6600 feet. This project was given a production test at 5600 feet several weeks ago and was wet. It had cored 100 feet of oil sand. Operators believe that Barnsdall's project is far out on the edge of the structure, and its showing adds strength to the belief that if a deep test should be drilled nearer the center of the field new deep production might result.

New Production

Completion of the Bankline Oil Company's Tideland Permit No. 90-3 and the Elwood Exploration Company's Tideland Permit No. 90-4 at Elwood added approximately 3000 barrels of oil a day to the production at that place. Bankline's project came in for 1000 barrels daily and Elwood Exploration's new well is flowing at the rate of 2000 barrels daily.

To Test Soon

The Shell Oil Company's Porterday No. 1 wildcat, six miles southeast of Bakersfield, is standing cemented with bottom of the hole at [illegible] feet, and is scheduled for a production test soon. Eleven feet of excellent oil formation is in evidence, and considerable gas pressure has developed.

New Location

With six producers completed, the General Petroleum Corporation has made its seventh location nine miles west of the Elwood field, where shallow production has been developed on the Erburu lease near the ocean front. General's Erburu No. 6 finished drilling recently with bottom at 1373 feet and will be shut in. Lease requirements call for the new location and drilling starts soon.

To Test

The Vaqueros Major Oil Company's Union annex, No. 1, near Lompoc is bailing and will make a production test within a day or two with bottom at 2987 feet. A string of tubing will be run today or tomorrow. This undertaking is near the Union Oil Company's leases, where steady production has been obtained for many years.

Spuds In

The Pacific Western Oil Company is the latest operator to start operations on leases held in the new Venice field, having spudded in Stanley-Leiber No. 1 near the corner of Forty-first avenue and Canal Road, near the center of activity.

Pacific Western holds more than 100 drilling sites in the Venice field, having been one of the first operators to acquire property there following the field's discovery last December by the Ohio Oil Company.

Drilling Ahead

Drilling operations started yesterday in the Richfield Oil Company's Miley-Hobson No. 4 at Seacliff. This new project is opposite the company's tideland permit where another well will start within a week at the outer end of a 600-foot pier. The new tests are near the General Petroleum Corporation's Ferguson No. 2, which plugged back to 3200 feet and is cleaning out the bottom to improve the flow.

New Ocean Location

In the ocean at Elwood Bay the Pacific Western Oil Company has just made location for its No. 92-[illegible] well, which will be the fourth well 983 feet from shore on the company's long pier, and yet is still on the north side of the oil structure. The dome is still rising as the drill goes seaward.

On another pier the company has its No. 92-5 standing cemented at 3180 feet, nearly ready to be brought in, and at another point the company is building derrick for its No. 92-7 on a pier. Excellent production is being obtained from the wells that are being drilled in Elwood Bay.

Price of Copper Cut by Leader[s]

NEW YORK, July 10. (AP)—Producers today reduced the price of copper for domestic delivery one half a cent a pound to 11½ cents, the figure at which some custom smelters have been offering metal for several days.

The export price of the metal, however, remained unchanged at 12.30 cents a pound, c.i.f. European base ports, with practically no copper reported sold.

GAIN IN ELECTRIC EXPORTS REPORTED

WASHINGTON, July 10.—Exports of electrical equipment during the first five months of 1930 totaled $60,377,600, an increase of $1,5[illegible] over the like period last year, the Commerce Department stated. During May exports were valued at $11,683,007, a gain of $344,810 over May, 1929.

OIL NEWS

BY HOWARD KEGLEY

The daily production from the Signal Hill field has soared far beyond the allowable output as fixed by the fact-finding committee, because of surprisingly good production brought in by the Shell Oil Company, Jack McKeon, the Petroleum Securities Company and several other operators.

Yesterday Signal Hill was producing in excess of 100,000 barrels of oil a day on the average, and strenuous efforts were being made by Umpire Neil H. Anderson and his assistants to bring that down to [illegible] barrels daily. A number of the operators in the meantime have ordered their wells to be opened up to establish new potentials and they have increased the daily flow.

The Venice field, also under the jurisdiction of Umpire Anderson, continues to put out more than its daily allowable. It is flowing 7950 barrels of oil a day. The production is coming from seven wells, and the possibility of larger output looms with the prospective completion of the Star Petroleum Company's Venice No. 1. In the Venice field many wells are drilling ahead and new permits to drill are being granted almost every day.

New Showings

The Barnsdall Oil Company's [illegible] No. 1 at the east end of the Huntington Beach field is reported to have penetrated new and better showings of oil sand. Bottom of the hole is below 6600 feet. This well was given a production test at [illegible] feet several weeks ago and [illegible]. It had cored 100 feet of oil sand. Operators believe that Barnsdall's project is far out on the edge of the structure, and its showing adds strength to the belief that if a deep test should be drilled near the center of the field new deep production might result.

New Production

Completion of the Bankline Oil Company's Tideland Permit No. [illegible] and the Elwood Exploration Company's Tideland Permit No. 90-4 [illegible] added approximately 3000 barrels of oil a day to the production at that place. Bankline's project came in for 1000 barrels daily and Elwood Exploration's new well is flowing at the rate of 2000 barrels daily.

To Test Soon

The Shell Oil Company's Porterfield No. 1 wildcat, six miles southwest of Bakersfield, is standing cemented with bottom of the hole at [illegible] feet, and is scheduled for a production test soon. Eleven feet of excellent oil formation is in evidence, and considerable gas pressure has developed.

New Location

With six producers completed, the General Petroleum Corporation has made its seventh location nine miles west of the Elwood field, where shallow production has been developed on the Erburu lease near the ocean front. General's Erburu No. [illegible] finished drilling recently with [illegible] at 1373 feet and will be shut [illegible]. Lease requirements call for the new location and drilling starts soon.

To Test

The Vaqueros Major Oil Company's Union annex, No. 1, near [illegible] is bailing and will make a production test within a day or two with bottom at 2987 feet. A string of tubing will be run today or tomorrow. This undertaking is near the Union Oil Company's [illegible], where steady production has been obtained for many years.

Spuds In

The Pacific Western Oil Company is the latest operator to start operations on leases held in the new Venice field, having spudded in [illegible]-Leiber No. 1 near the corner of Forty-first avenue and Canal Road, near the center of active [illegible].

Pacific Western holds more than [illegible] drilling sites in the Venice field, having been one of the first companies to acquire property there following the field's discovery last [illegible] by the Ohio Oil Company.

Drilling Ahead

Drilling operations started yesterday in the Richfield Oil Company's [illegible]-Hobson No. 4 at Seacliff. This new project is opposite the company's tideland permit where another well will start within a week [illegible] the outer end of a 600-foot pier. The new tests are near the General Petroleum Corporation's [illegible] No. 2, which plugged back [illegible] feet and is cleaning out to [illegible] to improve the flow.

New Ocean Location

In the ocean at Elwood Bay the Pacific Western Oil Company has [illegible] made location for its No. 92-6 well, which will be the fourth well [illegible] from shore on the company's [illegible] pier, and yet is still on the [illegible] side of the oil structure. The [illegible] is still rising as the drill goes [illegible].

On another pier the company has its No. 92-5 standing cemented at [illegible] feet, nearly ready to be brought [illegible] and at another point the company is building derrick for its No. [illegible] on a pier. Excellent production is being obtained from the wells that are being drilled in Elwood Bay.

Price of Copper Cut by Leaders

NEW YORK, July 10. (AP)—Producers today reduced the price of copper for domestic delivery one-[illegible] cent a pound to 11½ cents, the figure at which some custom smelters have been offering the metal for several days.

The export price of the metal, however, remained unchanged at [illegible] cents a pound, c.i.f. European base ports, with practically no copper reported sold.

GAIN IN ELECTRIC EXPORTS REPORTED

WASHINGTON, July 10.—Exports of electrical equipment during the first five months of 1930 totaled $[illegible], an increase of $1,512,-[illegible] over the like period last year, the Commerce Department stated. [illegible] May exports were valued at $[illegible], a gain of $344,810 over [illegible].

MARKET FLASHES

NEW YORK, July 10. (AP)—Stocks strong; Atchison sells 25 points above recent low.

Bonds firm; buying interest centers in high-grade rails.

Curb firm; Trans-America touches new low.

Foreign exchanges steady; German documents in increased demand.

Cotton firm; higher Liverpool cables.

Sugar firmer; steady spot market.

Coffee higher; foreign buying.

CHICAGO, July 10. (AP)—Wheat easy; forecast rains Northwest.

Corn irregular; easiness in Kansas City.

Cattle dull.

Hogs steady.

Sales of Chain Store Systems Show Decrease

Sales of twenty-five leading chain-store systems that have reported to date showed a drop of about 4 per cent in June compared with sales in June, 1929, whereas for the six months ended June 30, the same systems reported an increase in sales of ½ of 1 per cent, against the same period last year, according to a compilation issued yesterday by George H. Burr & Co.

The June sales totaled $150,-668,942, a decrease of $156,956,141, which the report attributed partly to a less number of Saturdays this year and lower commodity prices.

Sales of the twenty-five companies for the six months showing the percentage increase or decrease with the sales for the same period last year follow:

Six Months		Per Cent Increase
Sears-Roebuck	$172,276,013	*3.3
Montgomery-Ward	130,185,103	3
F. W. Woolworth	131,318,974	*3.3
Kroger Grocery-Baking	132,451,942	*4.5
S. S. Kresge	67,467,612	.3
National Tea Co.	43,114,329	*4.2
W. T. Grant	30,012,691	11.6
S. H. Kress & Co.	30,314,684	5.4
McCrory Stores	19,410,320	2.0
National Bellas-Hess	18,280,445	*27.9
F. & W. Grand-Silver	13,665,838	10.97
Schulte-United	11,783,250	93.59
Daniel Reeves	18,202,704	4.0
Lerner Stores	11,297,263	42.8
McLellan Stores	9,594,525	6.6
David Pender	7,792,744	3.8
Southern Groc. Stores	8,366,015	12.9
Metropolitan Chain St.	7,157,376	5.4
Neisner Bros.	6,934,295	20.8
Schiff & Co.	4,665,439	24.5
Bickford's, Inc.	2,867,880	11
Edison Bros.	2,266,941	29.4
Kline Bros.	2,039,188	2.3
Federal Bake Shop	2,259,649	2.9
M. H. Fishman	825,164	26.6
	$885,570,384	0.51

*Decrease.

Cotton Acreage Decrease Shown

SACRAMENTO, July 10. (Exclusive)—The cotton acreage in California this year is set at 273,000, which is 86 per cent of the acreage at this date a year ago, E. E. Kaufman, chief of the Federal State Crop Reporting Service, announced today.

While the decrease in acreage extends over all the cotton-growing districts of the State, the greatest is less than 100.

San Joaquin Valley has the bulk of the cotton plantings with 240,-600 acres. Riverside county shows 17,500 acres and Imperial county 14,900 acres.

BANK OF ITALY IN STAFF PROMOTIONS

Promotion of Chester H. Vanderlip to the position of vice-president, Hollywood main office, Bank of Italy National Trust and Savings Association, through action of the board of directors of the bank was announced yesterday by H. R. Erkes, vice-president and chairman, board of management of the bank's southern division. Other promotions include those of V. Meeder and R. E. Scott, who become examiners in the loan examining department at the Los Angeles main offices; E. E. Edwards, who is advanced to manager of the Wilmington branch, and Robert L. Smith, who is made manager of the Twenty-ninth and University branch, San Diego.

CAR BURNS DESPITE EFFORTS OF YOUTH

NEWPORT BEACH, July 10.—A blazing automobile was no place for Buddy Adkins, Orange youth, according to a report filed with police yesterday. Adkins, riding in his large touring car on the highway between here and Santa Ana, suddenly noticed that the car was on fire. He stopped and vainly attempted to extinguish the blaze and then walked to town. The car was completely destroyed.

COTTON BELT PLANS BOND DEBT INCREASE

NEW YORK, July 10.—A special meeting of stockholders of the St. Louis and Southwestern Railway Company has been called for September 4 at St. Louis to vote on the proposed increase in bonded indebtedness to $100,000,000. As of May 19, last, total bonds outstanding amounted to $51,833,250.

ANALYSIS OF COAST BANK GROUP ISSUED

William Cavalier & Co., Pacific Coast security house, has ready for distribution its semiannual comparison of bank statistics. The compilations covers the leading Los Angeles and San Francisco banks and is of wide public interest, having been published at semiannual periods for a number of years.

EXTRA VOTED BY OIL RECTIFYING CONCERN

An extra dividend of 15 cents a share in addition to the regular quarterly disbursement of 35 cents a share on the common stock of the Petroleum Rectifying Corporation has been declared by the directors, both payable August 1 to stock of record July 15. The last previous extra was paid December 20, last.

DIVIDEND BOOSTED

CHICAGO, July 10.—Directors of Community Power and Light Company have declared a quarterly dividend of 62½ cents on the common stock, placing the issue on a $2.50 annual basis as against $2 formerly paid.

EXTRA DECLARED

PHILADELPHIA, July 10.—Lanston Monotype Company today declared the usual extra dividend of 25 cents and the regular quarterly of $1.75, both payable August 30 to stock of record August 20.

DAILY EASTERN CITRUS MARKETS

(By the Associated Press.)

Carlot shipments of California citrus, compiled from railroad passing reports for the California Fruit Growers' Exchange, were announced as follows:

	Oranges.	Lemons.
SOUTHERN CALIFORNIA		
July 9	160	43
Season to date	29,110	8,440
Last season to date	41,547	10,932
CENTRAL CALIFORNIA		
July 9	0	0
Season to date	5,994	130
Last season to date	9,799	173
NORTHERN CALIFORNIA		
July 9	0	0
Season to date	378	14
Last season to date	482	47

Large sizes of California oranges were easier, while other sizes and lemons were about steady at eastern and middle western auction centers yesterday. Sales totaled seventy-three cars of oranges and thirty-four cars of lemons.

The price range per box:

	Oranges Graded above choice.	Oranges Choice.	Lemons Graded above choice.	Lemons Choice.
New York	6.25@8.55	5.60@7.10	4.60@6.75	4.75@5.35
Boston	6.05@8.05	6.65	5.80@6.35	5.60
Chicago	5.85@7.80	4.95@6.85	4.75@6.95	4.50@5.75
Philadelphia	6.50@9.25	5.55@6.95	5.35@6.30	5.00@5.20
Pittsburgh	5.65@8.00	5.55	5.65@5.80	4.55@5.05
St. Louis	6.65@7.35	6.25@6.50	4.00@7.00	5.35@6.35
Baltimore	7.10	6.45@6.75	4.15@5.15	3.40@4.50
Detroit	5.20@7.10	5.45@5.80	6.15	5.15

Prices by size of Sunkist brand Valencia oranges were reported to the California Fruit Growers' Exchange as follows:

	100s	126s	150s	176s	200s	216s	252s	288s	324s	392s
NEW YORK—										
Bowman, Orange	...	5.85	6.50	7.30	8.00	8.05	8.20	8.35	7.65	...
Shamrock, Placentia	5.75	6.10	6.55	7.30	8.00	8.15	8.25	8.35	7.55	...
BOSTON—										
Mother Colony, Anaheim	6.60	6.65	6.70	7.55	8.00	8.00	8.00	7.85	...	...
Sweetheart of Orange, Crown Jewel	5.20	5.50	6.00	6.65	7.00	7.15	6.50	6.50	...	...
PHILADELPHIA—										
Rooster, Orange	...	5.70	6.50	7.15	7.95	7.90	8.25	8.40	7.70	...
CHICAGO—										
Airship, Fillmore	5.90	6.10	6.60	7.50	8.10	8.15	8.20	8.00	...	...
Veritop, Hillgrove	...	5.45	6.40	7.35	8.05	8.00	8.05	7.65	6.00	...
PITTSBURGH—										
Whittier, Whittier	...	...	6.75	7.75	8.50	8.50	8.40	8.25	6.95	6.15
DETROIT—										
Shamrock, Placentia	4.50	5.35	6.45	7.40	7.75	7.75	7.75	7.50	7.50	...
ST. LOUIS—										
B. Crusader, La Verne	4.65	5.75	6.25	7.25	7.90	8.05	7.95	8.00	7.00	6.10
BALTIMORE—										
Carmencita, Fullerton	...	5.70	6.65	7.45	7.85	7.95	7.65	7.25	6.35	...

Carlot sales averages per box were reported to the California Fruit Growers' Exchange on its own brands and to the Associated Press on all others as follows:

PHILADELPHIA — Valencias 200s unchanged, 216s and smaller higher, balance generally lower; lemons higher. Carlot sales: Twelve cars oranges, two cars lemons.

VALENCIAS	
Scepter, OR, Sunkist, Orange	8.10
Rooster, OR, Sunkist, Orange	7.30
Airship, VCE, Sunkist, Fillmore	7.25
Alamo, VCE, Red Ball, Fillmore	6.30
Oriole, VCE, standard, Fillmore	5.80
Trail, DM, Sunkist, Lamanda Park	7.10
La Habra, NO, Sunkist, La Habra	8.15
Reliable, NO, Sunkist, La Habra	7.50
Scepter, OR, Sunkist, Orange	7.75
Rooster, OR, Sunkist, Orange	6.50
Basque, BFC, fancy, Bastanchury	9.25
Model, BRC, extra choice, Bastanchury	7.55
Popular, BRC, choice, Bastanchury	6.70
Golden Ram, BRC, standard, Bastanchury	5.50
Valentine, LMB, fancy, Anaheim	7.85
Arrow, DMB, extra choice, Anaheim	6.95
Masterpiece, LMB, standard, Anaheim	6.25
Bird Rocks, OR, Sunkist, Villa Park	6.85
Tick Tock, OR, Red Ball, Villa Park	6.35
California Belle, NO, Sunkist, Placentia	8.90
Carmencita, NO, Sunkist, Placentia	7.85
Our Selection, OR, Sunkist, Garden Grove	7.50
Garden Grove, OR, Sunkist, Garden Grove	6.95
George Washington, OR, Sunkist, Tustin	8.30
Advance, OR, Sunkist, Tustin	7.85
Cowboy, OR, Red Ball, Tustin	5.55
Whittier, WD, Sunkist, Whittier	7.50
Pico, WD, Red Ball, Whittier	6.45
La Puente, WD, standard, Whittier	5.30
LEMONS	
Glendora, GF, Sunkist, Glendora	6.30
Goodwill, GF, Red Ball, Glendora	5.20
Oxnard, VCE, Sunkist, Hueneme	5.35
Seaside, VCE, Red Ball, Hueneme	5.35

BOSTON—Oranges higher; lemons lower. Carlot sales: Seven cars oranges, two cars lemons.

VALENCIAS	
Mother Colony, NO, Sunkist, Anaheim	7.40
Sweetheart of Orange, RH, Sunkist, Crown Jewel	6.05
Mohawk, OR, extra choice, Orange	6.10
Hercules, AR, Sunkist, Walnut	6.80
Whittier, WD, Sunkist, Whittier	7.45
Oxnard, VCE, Sunkist, Camarillo	7.55
Seaside, VCE, Red Ball, Camarillo	6.85
Scepter, OR, Sunkist, Orange	8.05
Rooster, OR, Sunkist, Orange	7.40
Princess, seedless grapefruit, halves, Corona	2.55
LEMONS	
Oxnard, VCE, Sunkist, Hueneme	6.35
Seaside, VCE, Red Ball, Hueneme	5.60
Bear, OK, Sunkist, Upland	5.80

PITTSBURGH—Valencias higher; lemons steady. Carlot sales: Three cars oranges, three cars lemons.

VALENCIAS	
Garden Grove, OR, Sunkist, Garden Grove	7.05
Cinderella, OR, extra choice, Garden Grove	5.65
Whittier, WD, Sunkist, Whittier	8.00
Fearless, MOD, Silver Seal, Orange	5.55
LEMONS	
Whittier, WD, Sunkist, Whittier	5.65
Pico, WD, Red Ball, Whittier	4.80
Thrift, NO, Red Ball, Yorba Linda	4.15
Radiant, OR, Sunkist, Villa Park	5.65
Luster, OR, Red Ball, Villa Park	5.05
Evergreen, OR, standard, Villa Park	5.00
Reflection, OR, standard, Villa Park	4.15

NEW YORK—Valencias easier, slightly lower; good quality lemons firm, balance dull, lower. Carlot sales: Twenty-nine cars oranges, six cars lemons, one car grapefruit, one car mixed.

VALENCIAS	
William Tell, OR, Sunkist, Orange	8.55
Bowman, OR, Sunkist, Orange	7.85
Altissimo, NO, Sunkist, Placentia	8.05
Shamrock, NO, Sunkist, Placentia	7.30
Troy, OR, Sunkist, Olive	8.20
Atlas, OR, Sunkist, Olive	7.60
Hector, OR, Red Ball, Olive	6.55
Mother Colony, NO, Sunkist, Anaheim	7.30
Gorgeous, NO, Sunkist, Fullerton	8.15
Gold Wing, NO, Sunkist, Fullerton	7.45
Anaheim Glorianna, NO, Sunkist, Anaheim	8.30
Delicia, NO, Sunkist, Anaheim	7.10
William Tell, OR, Sunkist, Orange	7.35
Bowman, OR, Sunkist, Orange	7.55
California Belle, NO, Sunkist, Fullerton	8.50
Carmencita, NO, Sunkist, Fullerton	7.50
Las Palmas, NO, standard, Fullerton	5.90
California Dream, NO, Sunkist, Placentia	8.10
Tesoro Blue, NO, Sunkist, Placentia	6.85
Tesoro Red, NO, Red Ball, Placentia	6.90
Red Band, NO, standard, Placentia	4.80
Scepter, OR, Sunkist, Orange	7.40
Cock of Walk, OR, Sunkist, Orange	6.90
Premier, WD, Sunkist, Whittier Groves	7.80
Mupu, VCE, Sunkist, Chula Vista	7.55
Airship, VCE, Sunkist, Fillmore	7.50
Rooster, OR, Sunkist, Orange	7.25
Delicia, NO, Sunkist, Anaheim	7.60
Pinnacle, OK, Sunkist, Upland	7.00
Atlas, OR, Sunkist, Olive	7.65
Airship, VCE, Sunkist, Fillmore	7.15
Alphabetical, OR, Sunkist, Villa Park	8.25
Bird Rocks, OR, Sunkist, Villa Park	7.15
Tick Tock, OR, Red Ball, Villa Park	6.00
Camouflage, OR, standard, Villa Park	5.75
William Tell, OR, Sunkist, Orange	7.95
Bowman, OR, Sunkist, Orange	7.45
Grey Wolf, OR, Red Ball, Orange	6.85
Senator, OR, Sunkist, Frances	6.25
Satin, OR, Sunkist, Kathryn	6.80
San Antonio Special, OK, Sunkist, Ontario	7.35
San Antonio Red, OK, Red Ball, Ontario	6.65
Scepter, OR, Sunkist, Orange	7.80
Cock of Walk, OR, Sunkist, Orange	6.70
Satin, OR, Sunkist, Kathryn	6.90
Senator, OR, Sunkist, Frances	6.90
Mark Twain, OR, Red Ball, Frances	5.60
Colonel, OR, Sunkist, Tustin	6.75
Golden Rule, RIV, Sunkist, Riverside	6.10
Crystal, RIV, Red Ball, Riverside	6.00
Old Mission, CCC, fancy, Fullerton	7.50
Golden Eagle, CCC, choice, Fullerton	6.50
Mammy, fancy, Anaheim	7.50
Snowball, choice, Anaheim	7.10
Golden Quality, RMC, grapefruit, halves, San Bernardino	2.75
Bouquet, RMC, grapefruit, halves, San Bernardino	2.25
LEMONS	
Progressive, Q, Sunkist, Corona	6.10
Tartan, Q, Sunkist, Corona	6.40
Independent, Q, standard, Corona	4.15
Maduro, Q, orchard run, Corona	5.05
Pet, SD, Sunkist, San Dimas	4.60
Oxnard, VCE, Sunkist, Hueneme	5.40
Seaside, VCE, Red Ball, Hueneme	4.75
Power, VCE, Sunkist, Lemon Station	6.75
Ventura, VCE, Red Ball, Lemon Station	5.35
Seaside, VCE, Sunkist, Hueneme	4.70
Corker, VCE, standard, Hueneme	4.45
Las Posas, VCE, Sunkist, Hueneme	5.20
Del Norte, VCE, Red Ball, Hueneme	4.80
Trail, DM, Sunkist, Lamanda Park	6.25
Canyon, DM, Red Ball, Lamanda Park	4.85
President, OR, Sunkist, Frances	5.65
Mark Twain, OR, Red Ball, Frances	4.90

BALTIMORE—Oranges and lemons lower. Carlot sales: Two cars oranges, six cars lemons.

VALENCIAS	
Martha Washington, OR, Red Ball, Tustin	6.45
Carmencita, NO, Sunkist, Fullerton	7.10
Colombo, NO, Red Ball, Fullerton	6.75
Las Palmas, NO, standard, Fullerton	5.75
LEMONS	
Gold, OR, Sunkist, Villa Park	4.25
Comet, OR, Red Ball, Villa Park	3.55
Homer, Q, Sunkist, Corona	4.15
Camel, Q, Red Ball, Corona	4.20
Sen Up, Q, standard, Corona	5.10
Sespe, VCE, Sunkist, Fillmore	5.10
Radiant, OR, Sunkist, Villa Park	5.10
Luster, OR, Red Ball, Villa Park	4.50
Radiant, OR, Sunkist, Villa Park	5.00
Luster, OR, Red Ball, Villa Park	4.00
Reflection, OR, standard, Villa Park	3.15
Sunflower, MOD, Pure Gold, Puente	4.35
Pansy, MOD, Silver Seal, Puente	3.40

CHICAGO—Valencias 176s slightly lower, balance about steady; lemons doing better. Carlot sales: Ten cars oranges, seven cars lemons.

VALENCIAS	
Veritop, WD, Sunkist, Hillgrove	7.55
Juicy-O, WD, Red Ball, Hillgrove	6.25
Airship, VCE, Sunkist, Fillmore	7.80
Alamo, VCE, Red Ball, Fillmore	4.95
Oriole, VCE, standard, Fillmore	6.30
Black Crusader, ACG, Sunkist, La Verne	7.40
Satin, OR, Sunkist, Kathryn	7.05
Sweetheart of Orange, RH, Sunkist, Crown Jewel	5.95
Parex, WD, Sunkist, E. Whittier	7.70
Buttercup, WD, Red Ball, E. Whittier	6.85
Mupu, VCE, Sunkist, Santa Paula	7.70
Gold Stripe, VCE, grapefruit, Santa Paula	6.45
Red Stripe, VCE, grapefruit, Santa Paula	5.25
Tanager, ST, Sunkist, Downey	7.25
Condor, ST, Red Ball, Downey	6.20
Rey, ST, Sunkist, San Fernando	6.90
NWB Selected, VC, Sunkist, Santa Paula	7.65
NWB Loma, VC, Red Ball, Santa Paula	6.60
LEMONS	
Punch, GTC, fancy, Los Angeles	5.60
Club, GTC, choice, Los Angeles	4.80
Service, NO, extra choice, La Habra	4.75
Fairmont, NO, Red Ball, La Habra	4.60
Santa, VC, Sunkist, Limco	6.75
Paula, VC, Red Ball, Limco	5.30
Bridal Veil, VC, Sunkist, Limco	5.80
La Habra, NO, Sunkist, La Habra	4.85
Reliable, NO, Sunkist, La Habra	5.30
Bengal, NO, Red Ball, La Habra	4.80
Silver Peak, OR, extra choice, Frances	4.80
Mark Twain, OR, Red Ball, Frances	5.30
Corker, VCE, standard, Hueneme	4.80
Las Posas, VCE, Sunkist, Hueneme	5.30
Del Norte, VCE, Red Ball, Hueneme	4.75
Sterne, SDF, Sunkist, Chula Vista	5.75
Seaboard, SDF, Red Ball, Chula Vista	5.20

DETROIT—Valencias easier; best stock lemons higher, balance lower. Carlot sales: Five cars oranges, two cars lemons.

VALENCIAS	
Colonel, OR, Sunkist, Tustin	6.75
Moose, OK, Sunkist, Upland	5.95
Pronghorn, OK, Red Ball, Upland	5.80
Upland King, OK, Sunkist, Upland	7.10
Shamrock, NO, Sunkist, Placentia	6.50
Caledonia, NO, Red Ball, Placentia	5.45
Caledonia, NO, Red Ball, Placentia	5.35
Sunflower, MOD, Pure Gold, Redlands	5.20
LEMONS	
Award, VCE, Red Ball, Ortonville	5.15
Big Hit, VCE, standard, Ortonville	4.30
Forge, VCE, Sunkist, Ortonville	6.15
Duck, SD, standard, San Dimas	3.90

ST. LOUIS—Valencias 150s and larger best, and 176s and larger choice, lower, balance higher; lemons unchanged. Carlot sales: Three cars oranges, six cars lemons.

VALENCIAS	
Black Crusader, ACG, Sunkist, La Verne	7.35
Green Crusader, ACG, Red Ball, La Verne	6.50
Blue Bow, RIV, Sunkist, Riverside	6.65
Red Bow, RIV, Red Ball, Riverside	6.25
Blue Bow, grapefruit, Riverside	5.80
Red Bow, grapefruit, Riverside	5.20
Sweetheart of Orange, RH, Sunkist, Crown Jewel	6.65
LEMONS	
Excellent, VCE, Sunkist, Santa Paula	6.75
Sunside, VCE, Red Ball, Santa Paula	6.35
Wave, VCE, standard, Santa Paula	5.90
Stock, VCE, standard, Santa Paula	5.10
Yorba, NO, Sunkist, Yorba Linda	6.55
Thrift, NO, Red Ball, Yorba Linda	5.85
Triple X, WD, Sunkist, Leffingwell	6.55
Triple E, WD, Red Ball, Leffingwell	5.85
Lefco, WD, Sunkist, Leffingwell	6.10
Triple Y, WD, Sunkist, Leffingwell	6.00
Grossmont, SDF, choice, El Cajon	5.35
Penn, WD, Sunkist, Whittier	7.00
Quaker Girl, WD, Sunkist, Whittier	6.40
Bridal Veil, VC, Sunkist, Limco	4.00

N.Y. PRODUCE STOCKS

NEW YORK, July 10. (Exclusive)—Following is a list of stocks and bonds traded today on the New York Produce Exchange. Sales, 14,950 shares.

	Sales	High	Low	Close
Am. Austin Car	200	7	6¼	7
Am. Eagle	3,100	⅝	½	⅝
Bancorp. Inv.	200	18	....	....
Claremont Inv.	100	16	....	....
C. O. New w.i.	200	46½	46⅛	....
Col. Baking	100	2⅜	....	....
Cons. Chrs. w.i.	300	10⅝	10⅝	10⅝
Det. Can. Tunnel	600	6¼	6⅛	6¼
Gen. Bond Share	100	1⅜	....	....
Gold Cycle	100	14½	....	....
Jenkins	100	5	....	....
Kinner Air.	1,800	11-16	⅝	....
Lautaro Nitrate	1,600	7¼	6¼	7⅛
Majestic House.	1,300	37½	36	37½
McFadden	100	17½	....	....
Mex. Oil & Coal	700	3	2	3
N. Y. Rio war.	100	3⅜	....	....
Oh. Oil new w.i.	300	32	32	32
Pat. Cons.	900	5⅛	5⅛	5⅛
Phantom Oil w.i.	200	20⅝	20⅝	20⅝
Photocolor N. w.i.	700	8⅞	8	8⅞
Trent. Proc.	600	1¼	1	1¼
Util. Hydro w.w.	200	9⅞	....	....
Wing Aero.	100	9⅞	....	....
Williams Alloy	100	14⅝	....	....
Irving Trust	700	48	47	48
Mfrs. Trust	100	95½	95	....

CHEESE PRICES

No. 1—New York Flats	.34
No. 2—New York Twins	.33
No. 3—New York Cheddars	.34
No. 4—Wisconsin Twins	.28
No. 5—Wisconsin Daisies	.27
No. 6—Wisconsin Horns	.22
No. 7—Wisconsin Sandwich Prints	.29
No. 8—Wisconsin Cream Brick	.29
No. 9—Tillamook Triplets	.23
No. 10—Tillamook Horns	.28½
No. 11—Tillamook Sandwich Prints	.30
No. 12—Western Triplets	.20
No. 13—Western Horns	.21
No. 14—Western Sandwich Prints	.22
No. 15—California Flats	.24
No. 16—Caso's Full Cream Jack	.26½
No. 17—Caso's Half Skimmed Jack	.21½
No. 20—Old Block Swiss	.33
No. 21—New Block Swiss	.33
No. 22—Imported Wheel Swiss	.47
No. 23—Domestic Wheel Swiss	.35
No. 24—Limberger (1-lb. prints)	.28
No. 25—Limberger (2-lb. prints)	.26

MOTOR NET OFF

CLEVELAND, July 10.—Jordan Motor Car Company today reported for the quarter ended March 31, last, a net loss of $262,695 against net profits of $57,508 in the first quarter last year.

FEDERAL RESERVE BANK STATEMENT

WASHINGTON, July 10. (AP)—Combined resources and liabilities of the twelve Federal Reserve banks at the close of business yesterday were reported tonight by the Federal Reserve Board in thousands of dollars as follow:

RESOURCES

Gold with Federal Reserve agents, 1,597,514.

Gold redemption fund with United States Treasury, 36,675.

Gold held exclusively against Federal Reserve notes, 1,634,189.

Gold settlement fund with Federal Reserve Board, 569,123.

Gold and gold certificates held by banks, 814,819.

Total gold reserves, 3,018,131.

Reserves other than gold, 159,635.

Total reserves, 3,177,766.

Nonreserve cash, 67,962.

Bills discounted:

Secured by United States government obligations, 90,952.

Other bills discounted, 145,363.

Total bills discounted, 236,315.

Bills bought in open market, 148,945.

United States government securities:

Bonds, 46,708.

Treasury notes, 233,534.

Certificates and bills, 310,338.

Total United States government securities, 590,580.

Other securities, 7,301.

Total bills and securities, 983,141.

Due from foreign banks, 704.

Uncollected items, 596,535.

Federal Reserve notes of other banks, 20,017.

Bank premises, 59,561.

All other resources, 12,257.

Total resources, 4,917,943.

LIABILITIES

Federal Reserve notes in actual circulation, 1,406,600.

Deposits:

Member bank-reserve account, 2,417,306.

Government, 30,105.

Foreign bank, 5,666.

Other deposits, 28,036.

Total deposits, 22,481,113.

Deferred availability items, 568,542.

Capital paid in, 169,554.

Surplus, 276,936.

All other liabilities, 15,198.

Total liabilities, 4,917,943.

Ratio of total reserves to deposit and Federal Reserve note liabilities combined, 81.7 per cent.

Contingent liability on bills purchased for foreign correspondents, 477,930.

DIVIDEND PASSED

CLEVELAND, July 10.—White Sewing Machine Company today passed the dividend of $1 on its preference stock due at this time.

BUTTER AND EGGS

LOS ANGELES

Closing prices quoted are corrected daily by Produce Exchange of Los Angeles.

Butter	
Extra	34
Prime first	32
Standard	31
Firsts	31
Eggs	
Extra	28
Fresh firsts	25½
Case count	23
Medium	22
Small	15½
Trade	19

SAN FRANCISCO, July 10. (AP)—Butter and eggs unchanged. Cheese, California fancy flats, 14½.

CHICAGO, July 10. — Butter, 8582, firm; prices unchanged. Eggs, 15,162, firm; extra firsts, 21½@22; fresh graded firsts, 21; fresh current receipts, 19½@20; ordinary current receipts, 17@19.

NEW YORK, July 10. — Eggs, 18,888, steady; mixed colors, regular packed, extra firsts, 23; firsts, 21¾@22.

Butter, 12,230, firm; creamery, higher than extras, 35@35½; extra (92 score,) 34½@35; firsts (88-91 score,) 31@34.

PRODUCE MARKET

(United States Bureau of Markets)

Most lines moving slowly, with vegetables generally showing a weak tone and fruits barely steady. Apricots and apples steady. Good artichokes scarce and in demand. Beans weak. Cabbage weak. Cantaloupes slightly lower. Corn steady. Cucumbers dull. Figs in light supply, with limited demand. Good lettuce steady, but poor stock increasingly plentiful. White Globe onions somewhat more plentiful. Peas plentiful and weaker. Apricots dull, especially Redbirds. Bell peppers in light supply. Potatoes firm. Strawberries dull. Tomatoes and watermelons stronger.

APPLES—Per pound, San Joaquin Valley, White Astrachans, 2@2½; few 3; Gravensteins, 3; Sebastopol, Gravensteins, 3¾@4; smaller, 3½.

APRICOTS—Per pound, local, Tilton, 2@2½; few 3; Royal, medium size, 2@2½; best, large, 4; small, 25@35 a lug; Carpinteria, Royal, 2@2½; Banning, Royal, small, 25@35 a lug; Hayward, Royal, large, 4; Salinas, Watsonville, Royal, fancy, 4@4½.

AVOCADOS—Local, loose, pound, Sharpless, Colorado, 50@55; Dickinson, 45@50.

BANANAS—Per pound, mostly 4.

BEANS—Per pound, local, San Diego county, Kentucky Wonder, 2@2½; poorer, 1½; few best, 3; Kentucky wax, 3½@5; few 6; local, San Diego county, Mexico, limas, 11@12.

BLACKBERRIES—Local, 30-cup crates, half-pint, 2.00@2.25; Banning, 12-cup trays, 75@80; San Diego county, 12-cup trays, Youngberries, 1.00@1.25.

BUNCHED VEGETABLES — Local, per dozen bunches: Beets, 20@25; carrots, 20@25; dikon, 25@30; kohl-rabi, 25@30; leeks, 1.00@1.20; mustard, 12½@15; parsley, 12½@15; radishes, small, red, 12½@15; turnips, 20@25.

CABBAGE—Local, crates, Cannonball, 40@60; red, 2.00@2.25.

CANTALOUPES — Turlock, Visalia, Delano, Lindsay, jumbo 27s, mostly 1.75; jumbo 36s to 45s, mostly 2.00; standard 45s, 1.50@1.75; flats, 12s-15s, 75@90; Turlock, flats, 12s-15s, pink meats, 85@1.00; local, Honeyballs, standard 36s, 1.75@2.25; few 2.50; standard 45s, 1.75@2.00; few 2.25; San Diego county, Tip-Top, standard 16s, 2.25@2.50; pony 16s, 2.00@2.25; pony 27s, 1.75@2.00.

CAULIFLOWER — Local, field crates, 1.00@1.25.

CELERY—Venice, crates, 4-4½ dozen, 1.25@1.50; few 1.75; hearts, in lettuce crates, 75@1.00.

CHERRIES—Utah, pound, Bing, 12@15; Blackheart, 10@11; Washington, Yakima, 15-pound cases, Bing, large, 3.00.

CHICORY—Local, crates, 50@65.

CORN—Local, lugs, best, 60@75; ordinary, 40@50; San Leandro, lugs, 50@60.

CUCUMBERS—Local, San Diego county, lug, 40@50.

EGGPLANT—Per pound, Coachella Valley, 3@4; Bakersfield, 5@6.

FIGS—Coachella Valley, 6-pound flats, brown, 25@40; Smyrna, 40@65; San Joaquin Valley, 6-pound flats, Mission, best, 75@90; small, 50@60.

GRAPES—Per pound, Imperial Valley, seedless, 5@8; Coachella Valley, seedless, 5@9; Malaga, 3½@6; Red Malaga, mostly 6@9; some held higher.

GRAPEFRUIT—Local, boxes, fancy 64s-80s, 6.25@6.50; 100s, 5.75@6.00; market pack, 64s-80s, 4.75@5.25; 100s, 4.50@5.00; 126s, 4.25@4.75.

LEMONS—Local, boxes, loose, culls and tree-ripe, ordinary, 2.25@2.75; few best, 3.00@3.50.

LETTUCE—Crates, Iceberg, Watsonville, Salinas, iced, 4 dozen, best, 3.00@3.25; 5 dozen, 2.75@3.00; 6 dozen, 2.00@2.25; 4-5 dozen, slimy, 2.00@2.50. Guadalupe, Santa Maria, San Luis Obispo, dry pack, 4 dozen, 2.00@2.25; few best, 2.50; slimy low as 1.00; local, loose pack, 40@50; Romaine, 60@75.

MELONS—Imperial Valley, Honeydews, crates, excelsior pack, 9s-12s, 1.75@2.00; Persian, jumbo 12s-16s, 1.75@2.00; bulk, per ton, 10 to 12-pound average, 60.00; Honeyballs, jumbo 45s, 2.25@2.50; standard 45s, 1.75@2.00; pony 54s, 1.25@1.50; orange pack, 1.00@1.25; Japanese melons, crates, excelsior pack, 8s-12s, 1.00@1.25; Casabas, per ton, large, summer, 35.00@40.00; fair quality, 25.00@28.00; poor, 22.50.

NAPA—Local, per crate, 65@75.

NECTARINES—San Joaquin Valley, per pound, best, 8@9; smaller, 6.

OKRA—Coachella Valley, pound, best, 9@10; few 11; large, 4@6.

ONIONS—Street sales, local, lugs, White Wax, White Globe, 50@60; brokers' sales, Stockton, sacked cwt., yellow, 1.15@1.25; reds, 1.00@1.10; San Fernando, 50-pound sacks, Spanish, 60@65.

ORANGES — Local, boxes, Valencia, fancy 100s, 6.25; 126s, 6.75; 150s, 6.75@7.00; 176s-288s, 7.00; loose, orchard run, medium size, 4.75@5.00.

PARSNIPS—Local, lugs, 75@1.00.

PEAS—San Luis Obispo, pound, ordinary, 3@5; best, 6@7; Pescadero, bushel hampers, ordinary, 1.00@1.25; poorer, 75; Washington, bushel hampers, 2.50@2.65; 50-pound crates, 4.25@4.50; 40-pound crates, 3.25@3.50; Oregon, 45-pound crates, 3.75.

PEACHES — Per pound, northern, St. John, 4@6; Yucaipa, Redbird, 2@2½; best large, 3@3½; small, 1@1½; Triumph, 4@5; San Joaquin Valley, Triumph, large, 5@6.

PEARS—Delta, Bartlett, pound, 5½@6; smaller, 4½@5.

PEPPERS—Local, lugs, California Wonder, 1.00@1.25; Chinese Giant, 75@1.00.

PLUMS—San Joaquin Valley, per pound, Burbank, 2½@3; Tragedy, 2½@3½; Wickson, medium size, 3@3½; Yucaipa, Santa Rosa, 2@3; local, Santa Rosa, 2@3; few best, 3½; small, 25@40 a lug; Satsuma, 4@5; few extra fancy, 6; smaller, 2½@3.

POTATOES—Street sales, local, sacked cwt., White Rose, U. S. No. 1, 2.25@2.40.

RASPBERRIES — Local, 30-cup crates, Cassberries, 1.75@2.25; few 2.50.

SQUASH—Local, lugs, White Summer, Italian, 40@50; poorer, 25@35.

STRAWBERRIES—Local, 30-pint crates, 1.50@2.00; few 2.25; Berrys, 12-pint trays, best, 90@1.00; poorer, 50@75.

SWEET POTATOES—Per pound, local, Jerseys, No. 1, 9; jumbo, 6; Coachella Valley, Nancy Halls, 7@8; smaller, 3@5; Imperial Valley, Nancy Halls, No. 1, 9.

TOMATOES—Local, lugs, 5x6 and larger, 1.20@1.35; 6x6, 80@1.00.

WATERMELONS—Opening, carlot sales, Imperial Valley, Klondikes, 18 to 20-pound average, 300.00@325.00; occasional car, 340.00; some held higher; 15 to 16-pound average, 275.00@285.00; smaller, 250.00.

BAY CITY CURB

SAN FRANCISCO, July 10. (AP)—Following is a selective list of transactions on the San Francisco Curb Exchange today:

	Sales	Open	High	Low
*Am. Toll Bridge	800	50	50	47
*Aviation of Del.	115	480	480	480
Amer. T. & T.	12	210	210	210
Do. rites	1,382	16⅝	17⅛	16⅝
Anglo National	265	30⅝	31	30
Ark. Nat. Gas	25	9⅛	9⅛	9⅛
Cities Serv. com.	195	26⅛	26⅜	26⅛
C. Neon Lights	315	9⅛	9⅛	9
C. Will. 1st pfd.	20	94½	94½	94½
Durant of Cal.	300	5	5	5
Fireman's F. Ins.	100	41	41	41
Fokker Aircraft	200	18	18⅛	18
Goldman Sachs	1,255	20½	22	20½
*Italo Pet. Amer.	610	26	26	25
*Do. pfd.	100	100	100	100
Intercoast Trad.	1,258	13⅛	14	13⅛
*Magnavox Co.	1,030	300	300	295
Marine Bancorp.	40	29¼	29¼	29¼
*Occidental Pet.	200	55	55	55
Owl Drug pfd.	15	100	100	100
Pickwick Corp.	100	5	5	5
Pacific Associates	20	20½	20½	20½
Pac.G.&E.5½s pf.	20	25⅛	25⅛	25⅛
*Sunset Pac. Oil	500	12	12	12
Schumacher com.	10	10	10	10
S.C. Gas pf. 6½s	115	101⅛	101⅛	101⅛
S. C. Ed. 6s pfd.	165	26⅝	26⅝	26⅝
Do. com.	265	55⅞	56⅞	55⅞
S. Port. Cem. B	50	10½	10½	10½
W. States Life	10	40⅛	40⅛	40⅛

*—Cents.

COFFEE MARKET

NEW YORK, July 10. (AP)—Coffee, spot, steady; moderate inquiry; Rio No. 7, 7⅝; Santos No. 4, 12⅞.

Rio futures closed steady; approximated sales, 9000 bags; July, 6.57; September, 6.56; December, 6.26; March, 6.16; May, 6.09.

Santos futures closed steady; approximated sales, 35,000 bags. July, 12.60; September, 11.21; December, 10.19; March, 9.82; May, 9.62.

LIVE-STOCK MARKET

(Furnished by Federal-State Live-Stock Market News Service)

ESTIMATED RECEIPTS

	Cattle	Calves	Hogs	Sheep
Los Angeles	350	50	200	0
Chicago	7,000	2,000	26,000	9,000
Kansas City	2,500	500	4,500	4,000
Omaha	4,500	100	13,000	2,500
St. Paul	2,500	1,700	6,000	13,500
Denver	500	100	2,100	50
Fort Worth	1,900	1,500	500	2,200
Total	19,250	5,950	54,300	31,250
Week ago	6,450	4,175	37,500	17,250

LOS ANGELES MARKET

CATTLE—With the exception of some Arizona stocker steers practically all offerings were cleaned up at generally steady prices. Some warmed up steers and several loads of grassers were offered and some desirable she stock was included.

A load of short fed 988-pound California steers brought 10.00, with odd head at 9.00@9.25. Four loads of 915 to 938-pound grass steers brought 8.75 with two loads of late arriving 980-pound weights at 8.50. Odd steers, including some load cutouts brought 7.50@8.00, with very plain down to 6.25.

Odd head of heifers made 7.50@8.50, with thin kinds down to 5.00. A few head of light and medium weight cows brought 7.35@7.50, with a load of 937-pound Californias at 7.25. Bulk of common to low medium cows scored 5.50@7.00, with low cutters and cutters at 2.50@5.25. Bulls were not in as good demand and only odd head made 6.00@6.50.

CALVES—The light supply of vealers and calves sold about steady. A few good to choice light vealers reached 13.00 and 13.25, with plainer kinds and heavier weights at 10.00@11.00.

HOGS—One rail load and approximately a load of trucked-in butchers sold readily at fully steady rates. A small lot of 192-pound truck-ins made 11.00, with a part load of 164-pound Californias going at 10.85 and the balance of the load averaging 187 pounds at 10.75. About a load of 205-pound truck-ins made 10.60, with 280 to 380-pound weights at 9.60. Some 99-pound pigs went to a killer at 8.50.

SHEEP—A small lot of 84-pound trucked-in shorn lambs were about steady at 8.50. Good to choice lambs, 75 pounds and down are quoted at 8.00@8.50, with medium to choice ewes quoted 2.75@4.00.

YESTERDAY'S QUOTATIONS

Slaughter cattle and calves: Steers, 600 to 900 pounds, medium, 8.75@10.00; common, 6.75@8.75; 900 to 1100 pounds, medium, 9.00@10.25; common, 6.75@9.00; 1100 to 1300 pounds, medium, 9.00@10.25. Heifers, 550 to 850 pounds, good, 8.00@9.00; medium, 7.00@8.00; common, 6.00@7.00. Cows, good, 7.50@8.00; common and medium, 5.50@7.50; low cutters and cutters, 2.00@5.50. Bulls, yearlings excluded, good to choice beef, 6.50@7.00; cutter to medium, 4.00@6.50. Vealers, milk fed, good and choice, 12.00@13.50; medium, 10.00@12.00; cull and common, 7.50@10.00. Calves, 250 to 500 pounds, good and choice, 10.00@11.50; common and medium, 7.00@10.00.

Hogs: Light light, 140 to 160 pounds, good and choice, 10.50@11.25; light weight, 160 to 180 pounds, good and choice, 10.75@11.25; 180 to 200 pounds, good and choice, 10.75@11.25; medium weight, 200 to 220 pounds, good and choice, 10.25@11.00; 220 to 250 pounds, good and choice, 9.75@10.25. Packing sows, 275 to 500 pounds, medium to good, 7.50@8.50. Slaughter pigs, 100 to 120 pounds, good and choice, 9.75@10.50.

Slaughter sheep and lambs: Lambs, 75 pounds down, good and choice, 9.00@9.50; medium, 8.00@9.00; 76 to 90 pounds, good and choice, 8.50@9.00; medium, 7.50@8.50; all weights, common, 6.50@7.50. Ewes, 90 to 120 pounds, medium to choice, 2.75@4.00; all weights, cull and common, 1.25@2.75.

OUTSIDE MARKETS

SOUTH SAN FRANCISCO, July 10. (AP)—Hogs, 450; steady; load 180-pound Californias, 11.00; two loads 187-pound Nebraskas, 10.80; packing sows, 8.25@8.75.

Cattle, 150; steers about steady; three loads medium to good 980 to 1110-pound California grassers, 9.00@9.25; she stock slow, steady; good grass cows, 7.00@7.25; package 1020 pounds, 7.00; cutters, 3.00; medium bulls, 6.00@6.50.

Calves, none; vealers quoted to 12.00.

Sheep, 725; steady; four loads choice 72 to 74-pound north coast lambs, 9.35; sorted 5 per cent out, 7.00; ewes quotable 3.00@3.50.

CHICAGO, July 10.—Hogs, 26,000; 10@25c lower; 140 to 160 pounds, 9.30@9.65; 250 to 350 pounds, 8.65@9.25; packing sows, 7.40@8.25; pigs, 8.50@9.25.

Cattle, 7000; calves, 3000; yearlings 15@25c higher, active; weighty steers, weak to 25c lower; steers, 600 to 900 pounds, 10.00@11.75; 1300 to 1500 pounds, 9.00@11.50; heifers, 9.75@11.25; cows, 7.00@9.00; cutters, 4.00@5.25; bulls, 7.00@8.50; vealers, 11.50@13.50; stocker and feeder cattle, steers, 7.75@9.50.

Sheep, 9000; active, 25c higher; native lambs, 10.75@11.00; rangers, 11.40; yearlings, 9.50; fat ewes, 3.00@3.50; slaughter sheep and lambs; lambs, 90 pounds down, 10.25@11.35; feeding lambs, 7.25@8.00.

KANSAS CITY, July 10.—Hogs, 4500; weak to 10c lower; 170 to 250 pounds, 9.10@9.15; packing sows, 7.35@7.75; pigs, 8.00@9.25.

Cattle, 2500; steady to strong; fed steers, 8.00@9.25; grass cows, 5.00@6.25; bulls up to 6.50; vealers, 9.00@10.00; stockers, 8.00.

Sheep, 4000; lambs active, 15@25c higher; sheep steady; top Idaho lambs, 11.00; best natives, 10.60; better grades, 10.25@10.60.

DENVER, July 10.—Hogs, 2100; eight loads direct; top to California, 10@15c lower, 180 to 220 pounds, 8.90@9.15; heavy butchers, 8.75.

Cattle, 500; weak to 25c lower; yearling steers, 9.45; heifers, 10.10; mixed yearlings, 9.15; vealers, 12.00; cows, 6.00; bulls, 4.00@6.00; stockers scarce.

Sheep, 150; hardly enough done to test market; native lambs, 8.00@9.50; ewes, 2.00@3.00.

COTTON MARKET

NEW YORK, July 10. (AP)—Cotton was higher today on buying which seemed to be promoted by the firmer showing of Liverpool and some nervousness over reports of dry, hot weather in the South.

July contracts were relatively easy under liquidation incident to the circulation of notices estimated at 6300 bales and sold off to 13.04, or 7 points net lower, but later rallied with the advance in new crop positions. At 2 o'clock the market was fairly active and steady, with July selling at 13.18 and the new October contract at 13.00, or about 7 to 23 points net higher.

RANGE OF PRICES

	High.	Low.	Close.
Jan., old	13.38	13.24	13.43
Jan., new	13.21	13.03	13.21
March	13.43	13.22	13.41@13.43
May	13.56	13.30	13.56
July	13.23	13.04	13.19
Oct., old	13.30	13.06	13.25@13.26
Oct., new	13.04	12.81	13.02@13.03
Dec., old	13.42	13.22	13.42
Dec., new	13.18	12.97	13.18

NEW ORLEANS, July 10.—Cotton futures closed steady at net advance of 22 to 26 points.

	High.	Low.	Close.
Jan.	13.23	13.06	13.24@13.25
March	13.45	13.24	13.44
May			13.60
July	12.80	12.82	12.80
Oct.	13.06	12.84	13.05@13.06
Dec.	13.22	13.00	13.21@13.22

SPOT PRICES

NEW YORK, July 10.—Spot, steady; middling, 13.30.

NEW ORLEANS, July 10.—Spot cotton closed steady, 25 points up. Sales, 332; middling, 12.65.

COTTONSEED OIL

NEW YORK, July 10. (Exclusive)—Cottonseed oil was extremely dull today and devoid of features or important price changes. Old contracts closed 4 points lower to 3 higher and new contracts unchanged to 5 higher. Sales were only 200 barrels of old contracts. Prime crude, nominal; prime summer yellow, spot, and July, 8.00; September, 8.30; new, December, 7.80; January, 7.86; March, 8.10.

POULTRY PRICES

No. 1—Hens, Leghorns, under 3¼ lbs., each	.14
No. 2—Hens, Leghorns, 3¼ to 4 lbs. each	.16
No. 3—Hens, Leghorns, 4 lbs. and up, each	.16
No. 4—Hens, colored, 4 lbs. and up, each	.26
No. 5—Broilers, 1 to 1½ lbs. each	.17
No. 6—Broilers, over 1½ to 2¼ lbs. each	.19
No. 7—Fryers, Leghorns, 2¼ to 3 lbs. each	.16
No. 8—Fryers, colored, 2¼ to 3 lbs. each	.28
No. 9—Roasters, soft bone, 3 lbs. and up, each	.28
No. 10—Stags	.18
No. 11—Old roosters	.13
No. 12—Ducklings, Pekin, 3½ lbs. and up, each	.18
No. 13—Ducklings, other than Pekin, 3½ lbs. and up, each	.18
No. 14—Old ducks, 3½ lbs. and up, each	.18
No. 15—Geese	.25
No. 16—Young Toms, dressed, 13 lbs. and up, each	.38
No. 17—Young Toms, dressed, 12 lbs. and up, each	.34
No. 18—Hen turkeys, 8 lbs. and up, each	.38
No. 19—Hen turkeys, dressed, 8 lbs. and up, each	.31
No. 20—Old Tom turkeys	.25
No. 21—Old Toms, dressed	.30
No. 22—Small hen turkeys, under 8 lbs., each	.13
No. 23—Small Tom turkeys, under 12 lbs., each	.15
No. 26—Capons, less than 8 lbs., each	.30
No. 27—Capons, 8 lbs. and up, each	.35
No. 28—Rabbits, white, 2½ to 4 lbs., each	.14
No. 29—Rabbits, red, 2½ to 4 lbs., each	.13
No. 30—Rabbits, mixed colors, 2½ to 4 lbs.	.12
No. 31—Rabbits, old	.08

BANK RATE FIRM

NEW YORK, July 10.—The Federal Reserve Bank here made no announcement today regarding its rediscount rate of 2 1-2 per cent.

SAN FRANCISCO

SAN FRANCISCO, July 10. (AP)—Prices on the stock exchange here worked steadily higher today, as selling pressure was moderated after the recent liquidation of Transamerica, which closed up nearly a point.

All groups participated in the advance, except the insurance leader, Fireman's Fund, which lost 1¼. Turnover of 53,951 shares brought $1,685,045. Transamerica's sales were 31,000 shares.

Some of the outstanding gains were: Standard Oil of California, up 1¼; Tidewater preferred, 1¾; Pacific Telephone preferred, 1½; Pacific Gas, 1¼; Caterpillar, 2¼; Paraffine, 1¼, and Atlas Diesel, 1.

	Sales	High	Low	Last
An.-London Bank	5	197½	197½	197½
Atlas Diesel "A"	100	22	22	22
Bond and Share	100	11	11	11
Byron Jackson	200	13⅝	13⅝	13⅝
Caterpillar Trac.	1,400	60	58	59⅝
Clorox Chemical	100	21⅞	21⅞	21⅞
C. Zell. vtc. com.	100	13⅛	13⅛	13⅛
Fireman's F. Ins.	5	93⅝	93⅝	93⅝
Food Mach. com.	200	28⅛	28⅛	28⅛
Golden St. Milk	100	18⅛	18⅛	18⅛
G.W.Pwr. 7s pfd.	22	105	104½	105
Ill. Pac. Gl. "A"	100	22	22	22
Mer. Am. R. pfd.	60	97	97	97
N.Am.Inv. 6s pfd.	10	90	90	90
Do. 5½s pfd.	16	91	91	91
Pac.G.E. 6s 1st pf.	200	27⅛	27⅛	27⅛
Do. com.	300	50⅛	50⅛	50⅛
Pac. Light. pfd.	125	102½	102½	102½
Pac. P. Ser. "A"	900	24⅝	24	24⅝
Pac. T.&T. pfd.	30	128	127½	128
Do. com.	135	131½	131	131
Paraffine com.	200	66½	66	66½
Pig'n Whistle pf.	100	13	13	13
Richfield Oil com.	100	18	18	18
Shell Un. Oil com.	100	19⅝	19⅝	19⅝
Standard of Cal.	2,000	61⅞	61	61⅞
Tidewater Oil pf.	25	85	85	85
Do. com.	600	14⅞	14⅛	14⅞
Transamerica Co.	31,000	32⅞	31⅞	32⅞
Union Oil Assoc.	3,000	41⅞	41	41⅞
Union Oil of Cal.	900	41⅞	41⅛	41⅞
West. Pipe & Stl.	100	29⅝	29⅝	29⅝
I. Magnin pfd.	25	96	96	96

DIVIDENDS VOTED

NEW YORK, July 10.—The following dividend declarations were reported today:

Gillette Safety Razor, regular quarterly of $1.25, payable September 2 to stock of record August 1.

Victor Talking Machine, regular quarterly of $1 on common, payable August 1 to stock of record the 21st inst.

Mac Marr Stores, regular quarterly of 25 cents on common, payable August 1 to stock of record the 16th inst.

Minneapolis-Honeywell Regulator, usual extra of 50 cents and regular semiannual of $1.50, payable August 15 to stock of record August 4.

International Paper & Power Company, regular quarterly of 60 cents on "A" common, payable August 15 to stock of record August 1.

Skinner Organ Company, regular quarterly of 62½ cents on common, payable August 1 to stock of record the 25th inst.

Bower Roller Bearing Company, quarterly of 25 cents, payable September 1 to stock of record August 15; placing stock on $1 annual basis.

Lanston Monotype, usual extra of 25 cents and regular quarterly of $1.75, payable August 30 to stock of record August 20.

Riverside Cement Company, regular quarterly of $1.50 on first preferred, and 3½ cents on "A," payable August 1 to stock of record the 15th inst.

Pacific Lighting Company, regular quarterly of 75 cents on common, and $1.25 on 5 per cent preferred, payable August 15 to stock of record the 31st inst.

American Natural Gas Corporation, regular quarterly of $1.75 on $7 cumulative preferred, payable August 1 to stock of record the 18th inst.

California Packing Corporation, regular quarterly of $1, payable September 15 to stock of record August 30.

DIVIDENDS PAYABLE

(Compiled by Standard Statistics Company, Inc.)

Federated Metals, quarterly of 25 cents on common.

SALT LAKE MINES

SALT LAKE CITY, July 10. (Exclusive) Official quotations on the Salt Lake Mining Exchange today follow:

Alta Con., 2½; Alta Merger, 6; Alta Michigan, 10; Alta Tiger, 25; Alta Tunnel, ¼; Am. Exploration, 20; Am. Metal Min. Co., 1; Annie Laurie, 60; Big Hill, 28; Bingham Metals, 1½; Black Metal, 3; Bullion, ½; Bristol Silver, 10½; Cardiff, 15; Cedar Talisman, ½; Central Standard, 2½; Chief Con., 1.00; Colorado Con., 2½; Columbus Rexall, 1¾; Combined Metals, 8½; Coppeiet Apex, 68; Cont. Standard, 50; Crescent Eagle, 2½; Croff, 2½; Crown Point, 4½; Daly, 10; Dragon, 4½; E. Crown Point, 1; E. Standard, ½; E. Tintic Coal, 7; E. Tintic Con., 28; E. Utah, 6½; Emerald, 4; Empire Mines, 8; Equity Oil, ½; Eureka Bullion, 23; Eureka Lily, 3; Eureka Mines, ½; Gold Mt., 43; Gold Chain, 2; Great Western, 1½; Grutly, 5; Howell, 4; Indian Queen, ½; Iron King, 21½; Kearsarge Standard, 1½; Kennebec, 10; Kentucky Utah, 1½; Keystone, 14; Lehi Tintic, 3¼; Leonora, ¼; Little May, 1; Mammoth, 45; Monarch Lead, 10; Moscow, 70; New Premier, 19; Nail Driver, 22; New Bingham Mary, 5; New Quincy, 17½; North Lily, 1.00; North Standard, 5; Ohio Copper, 40; Park Bingham, 37; Park City Con., 35; Park Cummings, 5; Park King, 4½; Park Konold, 16; Park Nelson, 11; Park Premier, 17; Park Utah, 1.65; Pioche Bristol, ½; Plumbic Mines, 1½; Pioche, 70; Prince Con., ½; Provo, 26; Quartz Hill, 15; Rico Argentine, 7; Silver King Coal, 6.90; Silver Shield, 4; Silver Standard, ¾; Sioux Mines, 1¼; South Iron Blossom, 1½; South Standard, 6; Standard Lily Ex., 1½; Swansea Con., 1; Tar Baby, 2; Tintic Central, 1½; Tintic Giant, 1; Tintic Lead, 70; Tintic Standard, 5.20; Union Chief, ½; Utah Con., 1; Union Associated, 1½; Victor Con., 5; Walker Mining, 2.15; West Toledo, ¼; Wilbert, 2; Yankee Con., 1; Zuma, 3.

STANDARD OILS

(Furnished by E. A. Pierce & Co., 513 West Sixth street.)

	Bid.	Asked.
Atlantic Lobos	½	¾
Borne Scrymser	20	21
Buckeye	55	56
Chesebrough Mfg.	140	150
Continental	14	15
Cumberland	3	40
Eureka	40	41
Galena Signal com.	4	5
Humble Oil	90	91
Illinois Pipe	300	315
Imperial Oil	20⅛	21
Indiana Pipe	21½	22
Int'l Pet.	18½	19
Nat'l Transit	16½	17
N. Y. Transit	13½	15
Northern Pipe	35	41
Ohio Oil	66½	67
Penn. Mex.	19	26
Solar Refg.	13½	15
Southern Pipe	15	17
South Penn. Oil	36½	38
S. W. Penn. Oil	45	53
S. O. Indiana	50	50½
Do. Kentucky	31⅛	31⅜
Do. Nebraska	45	47
Do. Ohio	77	80
Do. Ohio pfd	104⅛	106
Swan & Finch	8⅝	10
Vacuum Oil	86	87

METAL MARKETS

CLEVELAND, July 10. (Exclusive)—Steel Trade today says:

Steel sheet producers in the Chicago district report a good accumulation of orders and operations have been advanced from 50 to 80 per cent of capacity. Specifications are well diversified coming from both jobber interests and miscellaneous manufacturers. Sheets are less active at Pittsburgh, with mill operations reduced to 50 per cent. Basic pig iron in the Philadelphia district has declined 50 cents a ton to $18.00@$18.50. Interest in pig iron bookings for last half is mildly reviving at Chicago. Recent sales, however, have been in the lowest volume so far this year.

All producers are today quoting copper at $11.50, Connecticut. Previously some custom smelts were quoting $12. All brass and copper products have been reduced one cent, in line with reduction effective immediately.

METAL PRICES

NEW YORK, July 10. (AP)—Copper, quiet; electrolytic spot and future, 11½.

Iron, steady, unchanged.

Tin, easy; spot and near-by, 29.25; future, 29.62.

Lead, dull; New York spot, 5.25; East St. Louis spot, 5.15.

Zinc, quiet; East St. Louis spot and future, 4.05@4.10.

Antimony spot, 6.87.

CALIFORNIA STOCKS

Sales yesterday on the California Stock Exchange follow:

	Sales	High	Low	Close
Gen. Pet. w.i.	100	33½	....	....
Hous. Oil N. w.i.	1,100	17½	17⅜	17¼
*Kinner A. & M.	810	72	70	70
*Republic Pet.	800	235	230	235
Transamerica Co.	210	26⅝	25⅝	26¼
Walz. 6½s pfd.	100	99½	....	....
W. Air Express	300	31⅝	31⅝	31⅝

*—Cents.

Sales totaled 3420 shares.

NAVAL STORES

SAVANNAH, July 10. (AP)—Turpentine firm, 38@38¼; sales, 685; receipts, 768; shipments, 150; stock, 12,794.

Rosin firm; receipts, 2634; shipments, 1085; sales, 1655; stock, 115,416.

Quote: B, D, E, F, G, H, 4.60@4.65; I, 4.60@4.70; K, M, 4.65@4.75; N, 5.20; WG, 5.50@5.55; WW, 6.55@6.60; X, 6.75@6.80.

PERMITS ISSUED

The following permits have been granted by F. G. Athearn, Commissioner of Corporations:

A. P. C. Golf Company, Ltd. Miniature golf courses. Officers, Arthur T. Connors, Earl V. Adams, Jr., and Albert L. Posner. Capital, 250 shares, par value, $100. Permitted to issue 90 shares.

Culver City Lumber Company, Ltd. Lumber. Officers, J. O. McKinney, F. L. Yost, J. H. Montgomery. Capital, [illegible] shares, par value, $100. Permitted to issue 500 shares.

Vox Theater Incorporated. Motion picture theaters. Officers, F. Baffa, E. D. Calvi and O. Baffino. Capital, 500 shares, par value, $100. Permitted to issue 275 shares.

Whittier Associated Investors, Ltd. Real estate. Officers, Arthur W. Macnell, A. D. Holloway, Harlan E. Wood, Milton A. MacLean, Cecil V. McClintock, Wilbur D. Stockdale, George Lackey, Harry A. Ortcutt, William F. Kroener, and C. Ransdell Miller. Capital, 4000 shares common, 2000 shares Class A preferred, 2000 shares Class B preferred, all $25 par value. Permitted to issue 4000 shares common, 2000 shares Class A preferred and 2000 shares Class B preferred.

California Homes Company, Ltd. Real estate. Officers, Guy L. Deborah, Stanley A. Tryee, Lester W. Tryee. Capital, 2000 shares preferred, no par value, 2000 shares common, no par value. Permitted to issue 2000 shares preferred and 2000 shares common.

Henry H. Brodhead and Lucile M. Brodhead. Real estate. Officers, none given. Capital, not given. Permitted to issue $22,500.

Poters Development Corporation, Ltd. Real estate. Officers, E. A. Poters, Mildred Phelps, Joseph B. McGuire. Capital, 100,000 shares Class A, par value, $1; 100,000 shares Class B, par value, $1. Permitted to issue 100,000 shares Class A and 90,000 Class B.

Mid-County Publishing Company. Publishing and Printing. Officers, Theodore B. Bishop, Roland E. Perl and Hugo A. Perl. Capital, 1000 shares, par value, $100. Permitted to issue 705 shares.

Moneta Dairy Company. Dairy. Officers, T. M. Hanft, Helen G. Hanft, John Ronda, John A. Werner, Mark J. Holthoefer and David Holthoefer. Capital, 100 shares, par value, $100. Permitted to issue 100 shares.

Mattox Corporation, Ltd. Oil development. Officers, L. Tilden Mattox, M. E. Utterbach and Eugene D. Flaherty. Capital, 4500 shares preferred, par value, $100, 3000 shares common, par value, $100. Permitted to issue 4500 shares preferred and 3000 shares common.

Tile-American Company, Ltd. To manufacture tiles. Officers, Paul C. [illegible], J. A. Miller, Earl A. Underwood, [illegible] Nahannah and J. R. Lamb. Capital, 10,000 shares, par value, $10. Permitted to issue 2300 shares.

Scott, Campbells Incorporated, Ltd. Catering. Officers, A. D. Campbell, Cora Harding and William G. Young. Capital, 2500 shares, no par value. Permitted to issue 17 shares.

AVIATION STOCKS

(Furnished by E. A. Pierce & Co., 513 West Sixth street.)

New York Curb—	Bid.	Asked.
Aviation Credit Corp	14⅝	15
Aviation Sec. Corp.	14⅝	16
Bellanca	[illegible]	[illegible]
Cons. Instrument	[illegible]	[illegible]
Curtiss Export	[illegible]	[illegible]
Curtiss Flying	[illegible]	[illegible]
Curtiss Reid pfd.	[illegible]	[illegible]
Douglas Aircraft	[illegible]	[illegible]
Fairchild "A"	[illegible]	[illegible]
Fokker	[illegible]	[illegible]
Irving Air Chute	[illegible]	[illegible]
Niles Bement Pond	[illegible]	[illegible]
National Aviation	[illegible]	[illegible]
Transcont Air Trans.	[illegible]	[illegible]
Over the Counter—		
Aeromarine Klemm	[illegible]	[illegible]
Air Associates	[illegible]	[illegible]
American Airport	[illegible]	[illegible]
Central Airport	[illegible]	[illegible]
Cessna	[illegible]	[illegible]
Curtiss Assets	[illegible]	[illegible]
Curtiss Caproni	[illegible]	[illegible]
Curtiss Reid	[illegible]	[illegible]
Curtiss Robertson	[illegible]	[illegible]
Eagle Aircraft	[illegible]	[illegible]
Kellet Air pfd.	[illegible]	[illegible]
Kreider Reisner	[illegible]	[illegible]
Lincoln Air	[illegible]	[illegible]
Lockheed	[illegible]	[illegible]
Maddux	[illegible]	[illegible]
Mahoney Ryan	[illegible]	[illegible]
Moth Aircraft	[illegible]	[illegible]
National Aircraft	[illegible]	[illegible]
Southern Air Trans.	[illegible]	[illegible]
Stearman Aircraft	[illegible]	[illegible]
Stinson Aircraft	[illegible]	[illegible]
Swallow Airplane	[illegible]	[illegible]
Warner Aircraft	[illegible]	[illegible]
Los Angeles Exchange—		
Douglas Aircraft	13⅝	13½
Maddux Airlines	[illegible]	[illegible]
Western Air Express	29	31
Los Angeles Curb—		
Axelson Aircraft Engine	[illegible]	[illegible]
Bach Aircraft	[illegible]	[illegible]
Kinner Airplane	[illegible]	[illegible]
Fokker Aircraft	[illegible]	[illegible]
Kinner Air and Motors	[illegible]	[illegible]
Kreutzer Corp.	[illegible]	[illegible]
Lockheed Aircraft	[illegible]	[illegible]
Trans. Air Transport	[illegible]	[illegible]

BAY CITY MINES

SAN FRANCISCO, July 10. (Exclusive)—Following is the official list of quotations on the San Francisco Mining Exchange:

	Bid.	Asked.
Acme	[illegible]	[illegible]
Aladdin	[illegible]	[illegible]
Alta	[illegible]	[illegible]
Amador	[illegible]	[illegible]
Banner	[illegible]	[illegible]
Belmont Metals	[illegible]	[illegible]
Belmont Osborn	[illegible]	[illegible]
Best and Belcher	[illegible]	[illegible]
Black Mammoth	[illegible]	[illegible]
Bodie	[illegible]	[illegible]
Butte	[illegible]	[illegible]
Carrie	[illegible]	[illegible]
Cent. Eureka com.	[illegible]	[illegible]
Do. pfd.	[illegible]	[illegible]
Chollar	[illegible]	[illegible]
Deep Mines	[illegible]	[illegible]
Divide	[illegible]	[illegible]
Divide Ex.	[illegible]	[illegible]
Genii	[illegible]	[illegible]
Golconda	[illegible]	[illegible]
Goldfield Con.	[illegible]	[illegible]
Gold Hill	[illegible]	[illegible]
Gold Zone	[illegible]	[illegible]
Harmill	[illegible]	[illegible]
Idaho-Maryland	[illegible]	[illegible]
Jack Waite	[illegible]	[illegible]
Liberty	[illegible]	[illegible]
Lone Star	[illegible]	[illegible]
Lucky Strike	[illegible]	[illegible]
Mexican	[illegible]	[illegible]
McNamara	[illegible]	[illegible]
Manhattan Gold	[illegible]	[illegible]
Montana Mines	[illegible]	[illegible]
National Silver	[illegible]	[illegible]
New Sutherland	[illegible]	[illegible]
North Star	[illegible]	[illegible]
Orlando	[illegible]	[illegible]
Palmer Union pfd.	[illegible]	[illegible]
Rosetta	[illegible]	[illegible]
Round Mountain	[illegible]	[illegible]
Savage	[illegible]	[illegible]
Silver King	[illegible]	[illegible]
Simon	[illegible]	[illegible]
Smuggler	[illegible]	[illegible]
Sugarman	[illegible]	[illegible]
Treasure Vault	[illegible]	[illegible]
Victory	[illegible]	[illegible]
Union Con.	[illegible]	[illegible]
Union Mines	[illegible]	[illegible]
White Caps	[illegible]	[illegible]
West End	.06	.08

BANK STOCKS

NEW YORK, July 10. (AP)—Over-the-counter sales of New York bank stocks follow:

NEW YORK	Bid.	Asked.
Bank of America	98	99½
Bank of Manhattan	108½	110
Bankers' Trust Co.	139	140
Central Hanover	332	336
Chase National New	137½	139
Chatham Phenix	104	106
Chemical Bank & Trust	63½	64½
Corn Exchange	157	160
Fifth Avenue Bank	2750	2850
First National Bank	4850	4900
Guaranty Trust Co.	618	623
Irving Trust Co.	48½	49
Lawyers' Title & Trust	235	240
Manufacturers' Trust	95	96
National City Bank	140½	142
New York Trust Co.	222	225
Public National Bank	104	106
Brooklyn Trust	694	700
Commercial National Bank	380	390
Hibernia Trust Co.	165	175
People's National Bank	400	....
Richmond National	50	60
Empire Trust	75	80
Travelers' Insurance Co.	1290	1310
Hartford Fire Ins. Co.	89	91
Globe & Rutger Fire Ins.	900	930
Manhattan	108½	110
Bank of U. S.	42	43½
CHICAGO		
Central Trust, Ill.	319	324
Continental Ill.	625	635
First Natl. Bank	825	835
Foreman Natl.	624	630
Harris Trust	775	785
Nat. Bank Republic	117	119
Northern Trust	575	....
People's Trust & Sav.	472	476

WOOL MARKET

BOSTON, July 10. (AP)—A fair demand for wool was received by several houses. Sales were fairly well distributed over the grades, although 56s lagged behind. The volume of sales was moderate. Prices were steady and there was a firm undertone in spite of the slow demand.

SUGAR MARKET

NEW YORK, July 10. (AP)—Raw sugar, 3.30; refined, 4.70.

Futures closed steady; approximated sales, 30,200 tons. July, 1.29; September, 1.32; December, 1.40; January, 1.43; March, 1.50; May, 1.57.

LONDON RATE HOLDS

LONDON, July 10.—Bank of England's minimum rate of discount remained unchanged today at 3 per cent.

BOSTON STOCKS

BOSTON, July 10. (AP)—Following are the sales of the most active stocks traded today on the Boston Stock Exchange: [illegible]

[illegible]TTON & CO. New York Stock Exchange [illegible] SPRING STREET [illegible] 61 Broadway, New York [illegible] SAN FRANCISCO OAKLAND [illegible] SANTA BARBARA BEVERLY HILLS

[illegible] & BRYAN [illegible] YORK STOCK EXCHANGE [illegible]

WHAT'S DOING Today

The Times cooking class meets in the Southwest Building demonstration room, 120 South Broadway, at 2 p.m., under the direction of Mrs. Mabelle (Chef) Wyman. Free to all. Elevator at door.

City Club community singing, clubhouse, 633 South Spring street, noon.

Entrance Club of Los Angeles luncheon, Biltmore, noon.

Stanton W.R.C. No. 16, regular meeting, Patriotic Hall, 1816 South Figueroa street, 2 p.m.

Los Angeles Automotive Boosters Club No. 20 luncheon, Commercial Club, noon.

Chamber of Commerce dinner, Biltmore, evening.

Expressive Series Piano Session, Hollywood Chamber of Commerce, 1 p.m. Public invited.

State Bar Association subcommittee special meetings, Department 14, 7:30 p.m.

Rotary Club luncheon, Biltmore, noon.

Republican Study Club meeting, Barker Brothers Auditorium, 2 p.m.

Los Angeles Lions Club luncheon, Biltmore, noon.

Arcana Club meeting, Alexandria, 12:15 p.m.

Interurban Club ex-Rotarians luncheon, Los Angeles Athletic Club, noon.

Santa Alpha Epsilon fraternity luncheon, University Club, noon.

Southwest Museum exhibit, Highland Park, 10 a.m. to 5 p.m.

Los Angeles Museum exhibit, Exposition Park, 10 a.m. to 4:30 p.m.

Free permanent California exhibit, State Exposition Building, Exposition Park, 10 a.m. to 4:30 p.m.

Free lawn novelties, Exposition Park, daily after 1 p.m.

Los Angeles Museum exhibit, Chamber of Commerce Building, 7:30 a.m. to 5 p.m.

Huntington Library and Art Gallery, San Marino. Open to the public by ticket from 1:30 to 4:30 p.m. Tuesdays, Wednesdays, Thursdays, Fridays and Saturdays; also the first and third Sundays of each month.

Baseball, Wrigley Field, 2:15 p.m. Seattle vs. Los Angeles.

Boxing, Hollywood American Legion, 8:30 p.m. Speedy Dado vs. Chato Laredo.

Skate Sections.

Tuna State Society meeting, 1137 South Hope street, evening.

"TIMES" THEATER GUIDE

MOTION PICTURES

Alhambra—Bill near Elkhit—"The Bad One," with Pretty until Edmund Lowe settles to go to prison and Dolores Del Rio insists on sharing the suffering.

Belasco—Warners' Broadway at Hill.—"Devil's Holiday."

Boulevard—Washington at Vermont.—"The Carnival Girl," with Carol Stanley in her first in a love complication of much merit.

California—Main near Fifth.—"Once a Gentleman." Edward Everett Horton battles his way to several laughs.

Carthay Circle—Carthay Circle.—"Outward Bound" in London. Will Rogers goes abroad again and finds London as funny as ever.

Chinese, 6925 Hollywood—"Hell's Angels." It took Howard Hughes four years and $4,000,000 to produce the colossus of drama. All is not worth it.—C.

Criterion, 512 South Grand—"Big Boy," an exciting and realistic drama of horses, featuring Wallace Beery and Claire Morris.

Egyptian, Hollywood Boulevard—"The Cuckoos," with Freddie Frinkle without much humor by Bert Wheeler and Robert Woolsey.

Fiesta, Figueroa at Santa Barbara—"The Last One."

Fox Hills North Vine—"The Lies of Miss Petrovna." Opens tonight.

Fox, Pico at Norton—"Song of the Flame," music of Romberg with some additions and trimmings with Bernice Claire and Alexander Gray.

Hillstreet, Broadway at Seventh—"Good Intentions." Reviewed in today's Times.

Million Dollar, Broadway at Third—"Young Desire." Reviewed in today Times.

Paramount, Hollywood at Vine—"Love's Harvest." Clara Bow for once has more than she can handle.

Orpheum, Hill at Sixth—"Dangerous Nan McGrew." Reviewed in today's Times.

Rita, Wilshire at La Brea—"Arizona Kid."

R.K.O., Hill at Eighth—"Midnight Mystery." Opens today.

R.K.O., Orpheum, Broadway at Ninth—"Shooting Straight." A two-fisted melodrama of cowboys in disguise played with spirit by Richard Dix.

Tower, Broadway at Eighth—"The Man Who Laughs," with Raymond Fagnani forgets his profile and is very funny.

United Artists, Main, nr. 9th—"Anybody's Woman," with Ruth Chatterton, some of which are very funny, but over by the two Black Crows.

Uptown, Wilshire at Tenth—"Arizona Kid." Warner Baxter back as the beloved bandit again.

Warners' Downtown, Hill at Seventh—"Bright Lights." Another back-stage melodrama with music, color and Dorothy Mackaill.

Warners' Hollywood, Hollywood Blvd. at Wilcox.—"Dancing Daughters." Fresh, festival, musicale with a lot of scenery and clothes. Irene Delroy.

Wiltshire, 638 Alvarado—"The Return of Fu Manchu." Warner Oland in more foolishness and fingernails. none of which means a thing.

STAGE

Belasco, Hill at Eleventh—"Caprice." A comedy wherein manners and morals are sprinkled with delightful indiscretion by Fay Bainter and Reginald Owen.

El Capitan, Hollywood Blvd. at Highland "Nancy's Private Affair." A smart and amusing comedy, which stars Minna Gombell.

Mason, Broadway near First—"Subway Express." An entertaining and thrilling murder mystery of New York. With Lee Cullen.

Orange, Hill at Eleventh—"Molly Magdalene," a melodrama, the climax with every act which might appeal to some. With Crane Wilbur.

VARIETIES

Follies, 4th and Main—Burlesque.

United Aircraft Adds New Unit

NEW YORK, July 10. (AP)—United Aircraft and Transport Corporation today announced it had acquired more than a majority of the outstanding common stock of Varney Air Lines, Inc., operator of air-mail routes in the West, for exchange of common shares of United on the basis of one share of United for two of Varney.

The shares obtained were owned by Walter T. Varney and Louis H. Mueller, chairman of the board and president, respectively, of Varney Company. No changes are contemplated in the management of Varney and within a short time formal offer will be made all remaining stockholders of Varney lines for exchange of their Varney stock on the basis of one share of United common for two of Varney.

VAUXHALL MOTORS SHOWS YEAR LOSS

LONDON, July 10.—Vauxhall Motors, Ltd., of which General Motors Corporation holds all of the common share capital and a majority of the preference shares for the year ended December 31, last, today reported a loss of £383,791 against a loss of £266,340 in 1928.

SALES GAIN REPORTED BY FORD OF GERMANY

BERLIN, July 10.—Sales of Ford Motor Company of Germany during the first half of 1930 totaled about 30,000,000 marks, an increase of 55 per cent over the like period of 1929. Production during the first six months was 7809 cars. Prices have been reduced by 5 per cent. In the full year 1929 sales totaled 38,000,000 marks.

VANDALS DESTROY SHRUBS

VENTURA, July 10.—Vandals have destroyed shrubbery and plants valued at $500 at the high school grounds here during the past few weeks, W. Robinson, gardener, said today. The gardener conferred with Supt. Elso Van Dellen this week on a means to stop the destruction.

OHIO OIL TO MEET

FINDLEY (O.) July 10. — The Ohio Oil Company has called a special stockholders' meeting for August 14 to vote on the proposed acquisition of the Transcontinental Oil Company.

WEATHER REPORT

[Official Report]

LOCAL OFFICE, U. S. WEATHER BUREAU, Los Angeles, July 10.—[Reported by H. B. Hersey, Meteorologist.] At 5 o'clock a.m. the barometer registered 30.00: at 5 p.m., 29.92. Thermometer for the corresponding hours showed 62 deg. and 74 deg. Relative humidity, 5 a.m., 79 per cent: 5 p.m., 56 per cent. Wind, 5 a.m., southeast, velocity 1 mile: 5 p.m., southwest, velocity 6 miles. Temperatures, highest, 90 deg.; lowest, 61 deg. Rainfall for season, normal to date and last season to date, none. Barometer reduced to sea level.

WEATHER CONDITIONS.—July 10: Local showers and occasional thunderstorms have occurred during the past twenty-four hours on the North Atlantic Coast and in the Ohio Valley, the Gulf States, Minnesota, North Dakota and in the Rocky Mountain country. Very hot weather was experienced yesterday in the Northern Plains States and in the Middle and Upper Mississippi Valley, and temperatures were much above normal in those sections this morning. In Southern California partly cloudy weather prevailed yesterday, with moderate temperature. It was clear this morning with temperatures a little below normal. Fair, moderately warm weather may be expected in Los Angeles and vicinity Friday. Gentle variable winds will prevail.

SUN, MOON AND TIDES.—Los Angeles, July 11: Sun rises 4:50 a.m.; sets 7:07 p.m. Moon rises 8:16 p.m.; sets 5:18 a.m. Los Angeles Harbor, July 11: High tides, 10:36 a.m. and 9:24 p.m.; low tides, 4:16 a.m. and 3:32 p.m.

LOCAL TEMPERATURES. — July 10: Minimum and maximum temperatures from Southern California points, reported yesterday to the Los Angeles office of the U. S. Weather Bureau, were as follows:

Stations—	Max.	Min.
Imperial	100	71
Los Angeles Harbor	72	58
Mt. Wilson	86	54
Pasadena	94	55
Pomona	90	57
Porterville	93	56
Redlands	90	57
Riverside	91	52
San Bernardino	92	50
Santa Ana	88	52
Santa Barbara	76	53
Sierra Madre	84	60

LOCAL FORECAST

For Los Angeles and vicinity: Fair Friday and Saturday; moderate temperature.

STATE FORECAST

SAN FRANCISCO, July 10. — Weather forecast:

San Francisco and vicinity: Fair and mild Friday and Saturday, with fog in the early morning; moderate west winds.

Northern California: Fair Friday and Saturday, with fog along the coast; moderately high temperatures in the interior; moderate northwest winds on the coast.

Sierra Nevada: Fair, weather and slowly rising temperature Friday and Saturday; gentle variable winds.

Southern California: Fair Friday and Saturday, with night fogs on the coast; no change in temperature; moderate west winds on the coast.

ARIZONA FORECAST

PHOENIX (Ariz.) July 10.—Forecast for Arizona: Mostly fair in west, probably occasional showers and thunderstorms in east portion Friday and Saturday; warmer Friday in northeast portion.

COLORADO RIVER

YUMA (Ariz.) July 10.—(Exclusive Dispatch from the U. S. Reclamation Service.) Gauge height Colorado River, 18.78 feet. Discharge, 16,000 cubic feet per second. At Grand Canyon, gauge height, 8.5 feet: discharge, Thursday, 14,000 cubic feet per second.

TEMPERATURES

Stations—Conditions, 5 p.m.	Max.	Min.	Tempera-tures—Pre-cipita-tion.
Boise—Cloudy	90	72	0
Boston—Clear	72	60	0
Buffalo	76	58	0
Calgary—Clear		50	0
Chicago—Cloudy	78	68	.01
Denver—Cloudy	92	68	0
Edmonton—Cloudy	84	60	0
El Paso—Cloudy	96	68	.02
Eureka—Cloudy	58	52	0
Flagstaff—Raining	66	56	.06
Fresno—Clear	96	62	0
Havre—Cloudy	96	70	0
Helena—Cloudy	90	64	.02
Kamloops—Pt. cloudy	78	52	0
Kansas City—Clear	100	78	0
Lander—Raining	90	62	0
Los Angeles—Clear	80	61	0
Modena—Cloudy	78	56	.01
Needles—Clear	104	74	0
New Orleans—Pt. cloudy	92	78	0
New York—Clear	78	64	0
North Head—Pt. cloudy	66	52	0
Oklahoma—Clear	96	74	0
Omaha—Clear	104	82	0
Phoenix—Cloudy	96	76	0
Pittsburgh	90	64	0
Portland, Or.—Cloudy	80	58	0
Red Bluff—Clear	96	64	0
Roseburg—Clear	88	56	0
St. Louis—Clear	102	82	0
St. Paul and Minneapolis—Clear	88	76	0
Sacramento—Clear	88	54	0
Salt Lake City—Raining	80	66	.34
San Diego—Clear	74	66	0
San Francisco—Clear	64	52	0
Santa Fe—Cloudy	76	58	.14
Seattle—Cloudy	76	58	0
Spokane—Cloudy	80	72	0
Tonopah—Clear	76	52	0
Tucson—Cloudy	94	68	0
Washington—Clear	84	70	0
Winnemucca—Pt. cloudy	82	48	0
Winnipeg—Cloudy	80	62	0
Yuma—Clear	106	72	0

X—Precipitation, 5 a.m. to 5 p.m.

VITAL RECORD

INTENTIONS TO MARRY

The following notices of intention to marry were issued yesterday. Name and age given.

BALLARD—JOHNSON, M. Eugene Ballard, 23; Ruth J. Johnson, 23.

BARKER—KAMTER, Richard Barker, 47; Isabell M. Kamter, 39.

BEACOM—ELLIOTT, John M. Beacon, 25; Zella M. Elliott, 26.

BOND—NEFF, Robert W. Bond, 21; Marjorie P. Neff, 22.

BROWN—ERWEN, Claud J. Brown, 22; M. Elizabeth Erwen, 22.

BRUCE—DICK, Ellington Bruce, 36; Lillian M. Dick, 28.

CALDWELL—PETERSON, Frank G. Caldwell, 37; Lena V. Peterson, 30.

CHRISMAN—ENDER, Robert M. Chrisman, 23; Esther O. Ender, 26.

CLARKE—COWPER, Guy De F. Clarke, 27; Kathleen E. Cowper, 25.

CLIFFORD—MALTMAN, Douglas J. Clifford, 25; Nellie L. Maltman, 23.

CORBALEY—COLE, Richard C. Corbaley, 22; Jane L. Cole, 22.

COX — CROCKETT, William H. Cox, 27; Margaret V. Crockett, 27.

CRAWFORD—ANDERSON, Willis D. Crawford, 21; Florence E. Anderson, 20.

DELBRIDGE—SHAWBRIDGE, Harry W. Delbridge, 29; Eva A. Shawbell, 30.

DYE—DYE, Joseph C. Dye, 27; Evalyn E. Dye, 20.

EDWARDS—STEDMAN, James B. Edwards, 27; Edith E. Stedman, 31.

EPSTEIN—YERKS, John E. Etsedt, 33; Bertha E. Yerks, 33.

FICHERA—RYAN, Leon Fichera, 27; Donna Ryan, 16.

FORSBERG—BRAUN, Austin F. Forsberg, 31; Rose Braun, 30.

FROSS—WORD, Donald D. Fross, 32; Gertrude Word, 23.

GRANT — HOWELL, James L. Grant, 35; Louise V. Howell, 20.

GRIFFITH—ALLEN, Benjamin G. Griffith, 23; Eugenia A. Allen, 22.

HANSING—KIDD, Homer B. Hansing, 28; Lillian M. Kidd, 17.

HATTAWAY—PUTNAM, Raymond Hattaway, 30; Hazel Putnam, 22.

HAVENER—DUVALL, Orville G. Havener, 27; Nola M. Duvall, 26.

HECK—ISLER, Joseph L. Heck, 26; Dorothy M. Isler, 22.

HILL — HEFLEY, Benjamin C. Hill, 28; Rhoda K. Hefley, 22.

HOUGHTALING—MEERS, Byron B. Houghtaling, 31; Anita Meers, 19.

LAWSON — GAYMAN, Carroll K. Lawson, 26; Helen Gayman, 21.

LINK—STAATS, Walter F. Link, 22; Sylvia M. Staats, 18.

LONGBOTHAM — ALCORN, William E. Longbotham, 22; Selma P. Alcorn, 22.

LOOMIS—ALEXANDER, Frank S. Loomis, 25; Babe B. Alexander, 23.

MACIAS — AYUB, Joe Macias, 25; Estella Ayub, 18.

MARTIN—ELLIOTT, Howard Martin, Jr., 22; Dorothy A. Elliott, 21.

McKAY—JOHNSON, John H. McKay, 38; Loella L. Johnson, 40.

MEADOWS—KNOWLES, Dillard Meadows, 43; Kate Knowles, 38.

MILLER—BOWERS, Floyd Miller, 22; Lillian B. Bowers, 19.

MILLER — BROCK, James L. Miller, 24; Laura L. Brock, 19.

MORA—DEL VALLE, Salvador Mora, 25; Lola Del Valle, 23.

MORGAN — BRANDENBURG, Thomas A. Morgan, 63; Margaret C. Brandenburg, 61.

MOSSMAN — NOCITA, Dale H. Mossman, 26; Mary G. Nocita, 18.

MURRAY—McNEIL, Omer H. Murray, 36; Clara A. McNeil, 29.

NENZELL—SCHREINER, Joseph P. Nenzell, 23; Marguerite M. Schreiner, 21.

OLYMPIUS—GARDNER, Harold J. Olympius, 24; Nellie Gardiner, 22.

PETERS—RUTHERFORD, Joseph W. Peters, 53; Estella V. Rutherford, 41.

POLLACK — CROWN, David Pollack, 24; Mary Crown, 23.

RAY — BRUTON, Charles L. Ray, 26; Jewell I. Bruton, 25.

ROUS — GIVAUDAN, Charlie Rous, 22; Emma Givaudan, 19.

STANLEY—WACHSMUTH, James H. Stanley, 35; Marie F. Wachsmuth, 33.

STARKINS — ADAMS, Roy Starkins, 31; Rose E. Adams, 20.

STONE—NIBLACK, William D. Stone, 27; Mildred M. Niblack, 28.

STRICKLAND—SMITH, Henry D. Strickland, 24; Edythe H. Smith, 22.

THEETGE—HONAKER, Dwight L. Theetge, 26; Irma Honaker, 23.

THOMPSON—DAVIS, Chester E. Thompson, 29; Lillian E. Davis, 24.

TRACY—FAIN, Robert W. Tracy, 41; Ruth Fain, 22.

ZETTLER—KLUGE, Otto Zettler, 34; Eleanor Kluge, 33.

BIRTHS

Names, sex, place and date of birth.

AKEMOTO, Mr. and Mrs. Sadao, Daughter, 443 Towne avenue, July 3.

BERNARD, Mr. and Mrs. Jack, Daughter, White Memorial Hospital, July 7.

BROWN, Mr. and Mrs. Edward, Boy, Southwest General Hospital, July 8.

CHAVIDO, Mr. and Mrs. Frank, Boy, 2832 Lanfranco street, July 7.

COUGHLIN, Mr. and Mrs. Paul, Daughter, St. Vincent's Hospital, July 4.

CUSTER, Mr. and Mrs. Richard, Boy, Benedict Hospital, July 4.

EDWARDS, Mr. and Mrs. Joseph, Daughter, St. Vincent's Hospital, July 7.

EISLER, Mr. and Mrs. Victor, Daughter, St. Vincent's Hospital, July 5.

ELIAS, Mr. and Mrs. Henry, Boy, 190 West Santa Barbara street, July 6.

FAWCETT, Mr. and Mrs. Walter, Boy, 12484 Short avenue, July 5.

GONZALES, Mr. and Mrs. Earnest, Daughter, White Memorial Hospital, July 5.

GORDON, Mr. and Mrs. Robert, Boy, St. Vincent's Hospital, July 6.

ISBELL, Mr. and Mrs. Glen, Boy, White Memorial Hospital, July 7.

ISIDRO, Mr. and Mrs. Dominco, Daughter, Bellevue Hospital, July 6.

KAKUTA, Mr. and Mrs. Kijoto, Daughter, 2143 West Thirtieth street, July 7.

KALSENAN, Mr. and Mrs. Michael, Boy, Good Samaritan Hospital, July 6.

KIGUCHI, Mr. and Mrs. Haruso, Daughter, 2018 West Vernon street, July 4.

LUTZ, Mr. and Mrs. Richard, Boy, Good Samaritan Hospital, July 6.

MANCE, Mr. and Mrs. Paul, Boy, St. Vincent's Hospital, July 4.

MARTIN, Mr. and Mrs. William, Daughter, St. Vincent's Hospital, July 8.

OCHOA, Mr. and Mrs. Jesus, Daughter, 2340 Houston street, July 6.

O'CONNOR, Mr. and Mrs. Robert, Daughter, St. Vincent's Hospital, July 5.

O'DONNELL, Mr. and Mrs. Joseph, Daughter, St. Vincent's Hospital, July 6.

OMATSU, Mr. and Mrs. Frederick, Daughter, Good Samaritan Hospital, July 8.

PANISH, Mr. and Mrs. Herman, Boy, Good Samaritan Hospital, July 7.

PERRIN, Mr. and Mrs. Edwin, Boy, Good Samaritan Hospital, July 6.

RAINEY, Mr. and Mrs. Percy, Boy, White Memorial Hospital, July 3.

ROJAS, Mr. and Mrs. Alphonso, Daughter, 427 North Justicia street, July 3.

ROOTER, Mr. and Mrs. Thomas, Boy, St. Vincent's Hospital, July 7.

ROSALES, Mr. and Mrs. Pablo, Daughter, 1215½ Granville street, July 6.

ROSE, Mr. and Mrs. Robert, Boy, St. Vincent's Hospital, July 8.

SNAVELY, Mr. and Mrs. Ronald, Boy, Good Samaritan Hospital, July 3.

VELASQUEZ, Mr. and Mrs. Louis, Boy, White Memorial Hospital, July 4.

WATTLING, Mr. and Mrs. Reginald, Boy, 137 West Eighty-ninth street, July 4.

ZIMMERMAN, Mr. and Mrs. Julius, Daughter, St. Vincent's Hospital, July 6.

DIVORCE SUITS FILED

ACKER, Lillian against John.

ANDREE, Lemita K. against Leo F.

AYCOCK, Carrie T. against Charles F.

BAILEY, Dorothy against Thomas A.

BIRNKRANT, Frances G. against Emil H.

BYSSHE, Ernestine against Ernest.

DAVIS, Austin S. against Mary F.

DOVE, Helen G. against J. Maury.

ECHOLS, Elanora against Charles R.

EVANS, Josephine P. against James A.

GATES, Edythe against Theodore L.

GLEASON, Freda against William.

HAGGARTY, Josephine against Ira C.

HARPER, Howard E. against Lucile.

HORN, Evelyn M. against Mathew L.

JONES, Nora against Alden Le Roy.

KEITH, Irene against Eldon.

KERWIN, Ruby E. against Alexander J.

MARTINEZ, Mollie G. against Alphonso.

MURRAY, Mae against Joseph.

PERRY, Chas E. against Phyllis B.

PETTIT, Bertha against Sidney C.

RICHARD, Maude C. against Austin P.

SCHULTZ, Fred against Edith.

STRUBLE, Rose Arabel against Benjamin.

SLATER, Vera against George T.

SMITH, Ray against Gla.

VAN THIEL, Dina against John P.

WOOD, Helen M. against William A.

YANCEY, Nellie against Frank H.

DIVORCE DECREES GRANTED

AITKEN, Vera E. from Douglas H.

BAINES, Leonard from Bertha.

BEILES, William R. from Louise.

BULLIS, Emily T. from Ray J.

CLOVER, Helene H. from Philip P.

DOLL, S. Katherine from George.

GILLE, Mirn C. from Fredie C.

ERICKSON, Mary from Walter.

FRIEDERICH, Henry from Faye T.

GOODELL, Hattie from Wilbur.

GRUMBACH, Carrie from Henry C.

JOUFFRET, Joseph from Ena.

KELLER, Esther I. from Chester.

LIND, Zoe from Edgar.

LOCKHART, Viola F. from John B.

McGAFFEY, Nell from Franklin G.

McMILLAN, Maggie from Lee F.

MERRIAM, Bessie R. from Clarence C.

MORRIS, Daisy from Earl W.

NELSON, Tess from Lee O.

PRIDEMORE, Marguerite A. from W. I.

ROBBIN, Hannah from Jonas.

SCHAUMER, Max from Rosa.

SMITH, Martha from William G.

TAYLOR, Estella from Herbert.

NATURALIZATION PETITIONS

Petitions for naturalization, with name, nationality and residence given, have been filed with the United States District Court, as follows:

Albert Celkers, Route 1, Box 480, Gardena, Cal.; Germany.

Sophie Kukoff, 3566 Glen Green, Los Angeles, Cal.; Great Britain.

Otto Karli, 413 West Third street, Los Angeles, Cal.; Switzerland.

Alma Isabel Tucker, 856½ West Thirty-sixth street, Los Angeles, Cal.; Great Britain.

Hasse Werber, 352 East Alegria avenue, Sierra Madre, Cal.; Russia.

Josefine Fox, 1338 East Seventy-eighth street, Los Angeles, Cal.; Rumania.

Leopold Eckelhart, 136 North Irving Boulevard, Los Angeles, Cal.; Austria.

Peter Simeon Nielsen, 3367 Cazador street, Los Angeles, Cal.; Denmark and Iceland.

Eleonora Elisabeth Nielsen, 3367 Cazador street, Los Angeles, Cal.; Denmark and Iceland.

Biasio Tornavaccs, P. O. Box 1143, Fuente, Cal.; Italy.

Clara Ott, 3541 Wesley avenue, Culver City, Cal.; Switzerland.

Jacob Miller, 536 West Forty-ninth Place, Los Angeles, Cal.; Poland.

August Otil Henkum, 5210 South St. Andrews Place, Los Angeles, Cal.; Germany.

Beniamino Benedetti, 1348 Twelfth street, Santa Monica, Cal.; Italy.

Jacob Tamarin, 2207 City View avenue, Los Angeles, Cal.; Russia.

Victor Johan Rhein, 1471 Cherry avenue, Long Beach, Cal.; Germany.

Bonaventura Andreatta, Fourth and Main streets, Fuentis, Cal.; Italy.

OFFICIAL DEATH LIST

Name and place of death—	Age.	Date.
APPELL, Bertha. Los Angeles	50	July 9
BLAISE, Peter. Los Angeles	57	July 7
CASTELLANOS, Rudolph. Los Angeles	35	July 8
CONODON, Maud. Los Angeles	77	July 8
CROSBY, Harry. Los Angeles	71	July 8
DAYTON, Edwin. Los Angeles	70	July 8
DOUGLAS, William. Los Angeles	80	July 7
DU ROCHER, Addie. Los Angeles	72	July 8
ENRIQUEZ, Carmen. Los Angeles	34	July 8
HENLEY, Martha. Los Angeles	77	July 9
HUCK, Henry. Los Angeles	71	July 8
MARTIN, Lucille. Los Angeles	22	July 8
McCREA, Edwin. Los Angeles	69	July 8
MOORE, Mary. Los Angeles	72	July 9
PAGE, Samuel. Los Angeles	76	July 9
PAUMQUIST, Mildren. Los Angeles	30	July 8
REISER, Isaac. Los Angeles	64	July 10
SCHULTZ, Eva. Los Angeles	63	July 8
SELVIN, Archibald. Los Angeles	19	July 9
STRUBLE, Wallace. Los Angeles	74	July 7
VALDEZ, Francisca. Los Angeles	55	July 8
WALKER, Betty. Los Angeles.	64	July 8

DEATHS

With Funeral Announcements.

AGUIRRE, Joseph Aguirre.
Remains at Gus Alvarez & Moore.

ANDERSON, July 8, of 1543 Grandview avenue, Glendale, Mrs. Elcy Florence Anderson, beloved wife of Oscar A. Anderson, mother of William and James Wallace of Los Angeles, daughter of Mrs. Ada Schweigler of Glendale.
Funeral services Saturday, July 12, at 2:30 p.m., at the chapel of Hollywood Cemetery, 6000 Santa Monica Blvd.

APPELL, Bertha L. Appell.
Remains were forwarded to San Francisco Thursday evening by Glasband & Groman Mortuary, 901 West Washington street, for services and interment.

BALYEAT, July 9, Leona M. Balyeat, beloved wife of Raymond E. Balyeat.
Funeral services will be held Saturday, July 12, at 2:30 p.m., from Connell chapel, 1239 South Hope street. Interment, Inglewood Park Cemetery.

BARRY, William H. Barry, beloved husband of Martine Lee Barry.
Services will be held Saturday, July 12, from the Wee Kirk o' the Heather, Forest Lawn, at 2 p.m., under auspices of University Masonic Lodge No. 394, F. & A. M. Robinson & Adair, Inc., directors.

BISHOP. Services for George H. Bishop today at 3 p.m. from the residence, 332 South Lorraine Boulevard. Interment, Hollywood Cemetery. Pierce Brothers, directors.

BLOUIN. The funeral of F. R. Blouin will be held at St. Brendan's Church, Third and Van Ness avenue, today at 10:30 a.m.

BOESMILLER. At Santa Monica, Caroline Boesmiller, aged 84 years, mother of Mrs. Mary Darr of Pomona, Mrs. Antonia Gripp of Santa Monica, Mrs. Hattie Weber, Charles and Al C. Boesmiller of Los Angeles.
Services Saturday at 2 p.m. at Rosedale Cemetery chapel. Todd & Leslie, Santa Monica, directors.

BRUNAUGH. In Milwaukee, Wis., July 9, William Noble Brunaugh, loving son of Mrs. Georgie N. Brunaugh.
Funeral services and interment in the East.

CHAMBERS. Edwin Chambers, aged 86 years.
Remains at The White Co., 604 West Washington street.

DEATHS

With Funeral Announcements.

CARLSON, July 7, Mrs. Josephine Carlson, aged 42 years, beloved mother of Jo-Ann, Jane and Franklin Carlson of 5196 North Highland avenue, Hollywood.
Funeral services today at 2 p.m. from the Wee Kirk o' the Heather, Forest Lawn Memorial Park, Jewel City Undertaking Co., Glendale, directors.

COOLEY, Stella Cooley.
Services Saturday, 2:30 p.m., from the Ruppe Mortuary, 5969 Compton avenue.

CROSBY, The funeral services of Harry E. Crosby will be held today at 10 a.m. from the chapel of W. A. Brown, 1615 South Flower street.

CUMMINGS, Wilbur E. Cummings, beloved husband of Minnie E. Cummings; father of Mrs. Leonard M. Fowle, Helen E. and Arthur E. Cummings.
Funeral services at the chapel of the Hollywood Cemetery Saturday at 2 p.m.

DEAN, Mrs. Mary V. Dean.
Notice of funeral later. W. A. Brown, funeral director.

DU JARDIN, Louis Du Jardin, beloved husband of Mary Du Jardin; loving father of Mrs. Vivian Sigurdson of Los Angeles.
Services Monday at 2 p.m. from Ruppe Mortuary.

FINDLAY, July 9, Henrietta A. Findlay, beloved wife of William J. Findlay.
Funeral Saturday, July 12, at 8 a.m. from the chapel of Cunningham & O'Connor, 1031 South Grand avenue. Requiem mass at St. Michael's Church, 9 a.m. Interment, Calvary Cemetery.

FRITZ, July 9, John Robert Fritz, beloved husband of Mrs. Vesta Fritz.
Notice of funeral later by Pierce Brothers.

HARDIE, The funeral of Eva M. Hardie, aged 41 years, will be held at The White Co., 604 West Washington street, today at 2 p.m.

HUCK, The funeral services of Henry Huck will be held Saturday at 2 o'clock from the chapel of W. A. Brown, 1615 South Flower street.

KAHLER, Mrs. Lillian Kahler.
Notice of funeral later. W. A. Brown, funeral director.

KUPFER. Services for Otto A. Kupfer Saturday, July 12, at 11 a.m., from Pierce Brothers' chapel.

LEFEVRE, July 9, Isabella Lefevre.
Remains at Cunningham & O'Connor.

LOVE, Emory W. Love.
Interment, Tampa, Tex. W. A. Brown, funeral director.

MASON. Services for David Fletcher Mason today at 3 p.m. at the Wee Kirk o' the Heather, Forest Lawn. Edwards Brothers, directors.

McWILLIAMS. The remains of Eva R. McWilliams were forwarded Thursday by Pierce Brothers to Chanute, Kan., for services and interment.

MILLER, June 9, Fred H. Miller, husband of Jessie Miller.
Funeral services Monday, July 14, at 11 o'clock, at the Wee Kirk o' the Heather, Forest Lawn, under auspices of Benjamin Franklin Lodge, No. 500, F. & A. M. White-Emerson Co., Whittier, directors.

PAGE, July 9, Samuel Page, aged 78 years, loving husband of Lottie Page of 246 South Bonnie Brae.
Funeral at the Armstrong Funeral Home today at 2 p.m.

REISER. Isaac Reiser of 1017 South Hoover.
Services and interment, San Jose, Cal. Francis V. Hall & Son, directors.

RISDON, July 9, of 809 Electric avenue, Alhambra, Joseph Reeves Risdon, beloved husband of Elizabeth R. Risdon; loving father of John W., Elinor C., G. Fred and Elizabeth J. Risdon and Mrs. Jessie W. Scanlan; grandfather of Betty Brook Risdon and Richard Scanland.
Services Saturday, July 12, at 2 p.m., from Pierce Brothers' chapel.

ROHRER. Services for Evelyn Ruth Rohrer will be held today at 2 p.m. from Rohrer Mortuary.

RUTH, Theodore Ruth.
Notice of funeral later. W. A. Brown, funeral director.

SANKOVITCH. In this city, July 10, Peter Sankovitch.
Remains at Sharp & O'Connor.

TUCKER, Lizzie L. Tucker, beloved mother of Alice R. Tucker and Evelyn T. Hansen of Los Angeles, Mary D. Bunker of Lewiston, N. Y.; Iona T. MacKenzie of Indio, and grandmother of Harold E. MacKenzie of Indio.
Funeral services at chapel of Bresee Bros. & Lines, 1726 East One Hundred and Second street, Saturday at 10 a.m.

VALDEZ, Mrs. Frances Valdez.
Funeral today at 2 p.m. from Plaza Church. Gus Alvarez & Moore, directors.

WAGNER, At 1926 South Rimpau, July 10, Mrs. Louise Wagner.
Remains at Bresee Brothers. Notice of funeral later.

WILKINSON, July 10, Miss Pearl Wilkinson.
Remains at Bresee Brothers. Notice of funeral later.

LODGE NOTICE

SCOTTISH RITE CATHEDRAL, 929 South Hope street. At 8 p.m., Scottish Rite choir and orchestra. For Scottish Rite Masons and their families.

FUNERAL DIRECTORS

BRESEE BROTHERS, Estab. 1892
FREE PARKING IN OUR OWN GARAGE
835 FIGUEROA FA. 3125
BRESEE BROTHERS & LINES
1726 E. ONE HUNDRED LA. 37185
1815 E. MANCHESTER LA. 1393

$70—FUNERALS AS LOW AS $70
RUPPE MORTUARY
920 WEST WASHINGTON
WE. 3307. NOT IN THE TRUST.

EDWARDS BROTHERS, INC.
SERVICE, ECONOMY, RELIABILITY.
936 Venice Boulevard (16th st.) WE. 3288

PAUL D. ROBINSON
1001 West Washington. WE. 1001.

REED BROS., TAPLEY & GEIGER
REED BROS CO. (Inc.)
721 West Washington. WE. 5151

E. Clair Overholtzer Co.
WE. 6147. 1236 South Grand

GLASBAND & GROMAN
901 WEST WASHINGTON. WE. 1231.

GARRETT BROTHERS
921 Venice Boulevard (16th st.) WE. 2039.

CEMETERIES

FOREST LAWN MEMORIAL—PARK
Cemetery—Mausoleum—Crematory
Glendale Avenue and San Fernando Road.

INGLEWOOD PARK CEMETERY
LARGEST IN CALIFORNIA
Mausoleum—Crematory—Columbarium
Telephone PLeasant 3144.

BEAUTIFUL HOLLYWOOD
Cemetery Mausoleum Crematory
The Cemetery Without a Salesman.
6000 Santa Monica Blvd.
HEmstead 3630. Hollywood 9455.

ROSEDALE CEMETERY
Permanent—Convenient—Beautiful
Cemetery, Crematory, Columbarium, Vault.
1831 WEST WASHINGTON. RE. 9507.

MAUSOLEUMS

ANGELES ABBEY MAUSOLEUM
Close-by Los Angeles on Long Beach Blvd.
Visitors welcome. Office, 603 Central Bldg.
Telephone TUcker 9532

CEMETERY LOTS

GRAVES and crypts, any cemetery, cheap. Memorial Sales Co., VA. 4570.

CENTENARIAN GETS PRAISE FROM HOOVER

WORCESTER (Mass.) July 10. (AP) Henry Clay Graton, founder of the Graton & Knight Manufacturing Company, makers of leather belting, celebrated his 100th birthday today. Among many congratulatory messages was one from President Hoover, reading: "Your long career of usefulness has been an inspiration to many and it is so to me."

CHARGE REDUCED

QUINCY, July 10. (AP)—A. E. Bruce, 36 years of age, charged with a murder attempt upon John H. Thieler, former San Francisco county treasurer, on June 28, was relieved of that charge at a preliminary hearing in Justice Court today, but rearrested for assault with deadly weapon.

B.Y.P.U. PICKS WASHINGTON

SAN FRANCISCO, July 10. (AP)—Washington, D. C., will be 1931 convention city for the Baptist Young People's Union of America, it was announced today at the national convention.

BAIT CAUGHT BY ELECTRICITY

Hoosier

MAN IN EAST SOUGHT FOR THEFT HERE

Albany Suspect Linked to Pacific National Bank Hold-up Last Year

An 11-months-old bank robbery was solved yesterday with the identification by Detective Lieutenant Malina of Paul Marsh, alias Andrew F. Taylor, in custody in Albany, N. Y., as the bandit who held up employees in the Pacific National Bank branch at Forty-seventh street and Vermont avenue August 7, 1929, and escaped with nearly $1000 in cash. The identification was made through police photographs, Malina said.

Arrangements are being made to bring Marsh here for trial. He is held in Albany, Malina stated, on a petty-theft charge. Besides the robbery charge Marsh is wanted here for assault as the result of his attack upon Ralph Vaillkett, taxicab driver, whose cab he hired to take him to the bank. After the robbery, Malina said, Marsh ran out of the bank and ordered Vaillkett out of the cab. When the latter resisted Marsh is said to have struck him several times, stripped him of his cap and coat, and driven away alone in the cab.

Ban on Street Beggars Asked by Merchants

The Broadway Association has appealed to city authorities for action toward eliminating organized begging from the downtown streets. J. Settell, secretary, announced yesterday. A check-up, it was pointed out, reveals that no less than three and frequently more specialists are to be found on Broadway from Fourth to Eighth streets during the business hours of any day, and that alms received average $1 per hour.

"These beggars have long been a matter of sarcastic and bitter comment on the part of visitors to this city," reads a communication the association has addressed to Mayor Porter, City Prosecutor Nix and Acting Police Chief Steckel. "The preying upon human sympathy, as it is now conducted, is the most annoying feature of our main thoroughfare."

Wife's Charges Bring Divorce

"Ashamed of her as his wife," Mrs. Tess Nelson yesterday quoted her husband, Lee O. Nelson, from whom Superior Judge Smith granted her a divorce. Mrs. Nelson said her husband left her seven times and that he falsely accused her of undue intimacy with a man cousin of his.

"Once he threatened me with an auto crank, and then hit me with his hat," testified Mrs. Nelson. They were married June 25, 1904, and separated June 6, last. Attorney Charles Hedgcock represented Mrs. Nelson.

NEW MEXICANS SET DATE

Judge Spicer has fixed next Wednesday as the date for the summer rally for former New Mexico residents in Bixby Park, Long Beach.

Watch for the

GUARANTEED DENTISTRY

Very Thin "Restoration Plate"

SPECIAL OFFER
FOR TWO WEEKS ONLY!
$11.50
IF YOU BRING THIS AD.

DR. KNOTH
520 So. Broadway

The Weather
FORECAST FOR LOS ANGELES AND SOUTHERN CALIFORNIA: Fair today and tomorrow; moderate temperature. Maximum and minimum temperatures for yesterday: 86—61.

Los Angeles Times

In Two Parts — 36 Pages
PART II — LOCAL SHEET — 18 PAGES

VOL. XLIX. FRIDAY MORNING, JULY 11, 1930. C CITY NEWS—EDITORIAL—SOCIETY

SCANDAL HALTS BERMAN'S TRIAL

Woman on Jury Panel Tells of Bribe Attempt

Judge Orders Box Emptied After Hearing Tale

Intimidation Move Charged to Louis Berman

Trial of Jacob Berman, "bright boy" of the Julian case, closed its fifth week in Superior Judge Schauer's court in frantic fashion yesterday when a prospective woman juror took the witness stand and declared she had been approached by a would-be jury briber.

The woman's testimony caused Attorney Ford to dismiss from further service in the case a jury of seven women and three men that had been selected after an all-day investigation, to hear the evidence against Berman.

The woman who made the charges from the witness stand was Mrs. Mary E. Walters, 1323 South Arapahoe street, a regular juror on the panel serving Judge Schauer's court.

FIRST OF OFFER

Before the witness stand at the request of the court, she testified she went home last night about 5:30 p.m., parked her automobile standing in front of her home, and a little while after she came out to water the lawn she was approached by a man who, she presumed, had been in the car.

"He asked if my name was Mrs. Walters and then if I had started on my vacation yet," stated Mrs. Walters. "I thought it was funny a stranger was interested in my vacation and said so. Then he said, 'Well, you are a juror in Department 21, aren't you?' I could see a long vacation and make no reply.

Mrs. Walters asserted that she told him that if he did not leave her premises at once she would call a policeman and that he had better heed her warning. However, she said that when she took her seat in Judge Schauer's courtroom next morning with the other jurors to be examined as prospective jurors, she noticed her interrogator of the day before twice enter the courtroom door and then exit.

TIED TO BERMAN

"Have you seen this man talk to anyone connected with this case?" asked Judge Schauer.

"Yes," said Mrs. Walters. "I know who it was."

Mrs. Walters indicated Louis Berman, brother of the man on trial, who was seated near his brother at the end of the counsel table. During testimony, Mrs. Walters said that she had seen the man talking to and had observed her in conversation with Louis Berman on different occasions. She declared she first saw the suspected intimidator in Judge Schauer's court room a week ago while another case was in progress and that he was then not next to her while she was to be examined.

GUARD TESTIFIES

When Mrs. Walters left the stand, Deputy U. S. Johnson, McNeil Island prison guard who had been under guard ever since he was brought back to trial, took the stand and testified that he had been in charge of his prisoner at all times; that Berman has held, with his brother, since Berman arrived in Los Angeles, and that he had not instructions with Counsel to the effect that Berman was not to be allowed to talk to anyone.

Ralph Yerke, clerk of the court, took the stand, and declared he had received no request having been made for the names or addresses of the jurors in the box and that he had not himself asked if they had been approached and all replied in the negative.

The testimony was concluded, Defender Vercos, who is representing Berman in the absence of Public Defender Fredericks, addressed the court and stated that any action the court might take in regard to discharging the jury would be concurred in by himself and Berman. Dep. District Attorney Hartzman, in charge of the prosecution, also said he would not question the court saw fit in dismissing his position on the matter. Judge Schauer declared that he had confidence in the integrity of the Public Defender and his assistant, and had no desire to question or aspersion on the character of this jury, but that the duty of a court is to give a trial to both the defendant and the people free from prejudice.

Continued on Page 3, Column 4)

"I know how to sympathize with Ma when she's looking at pretty things in a store window. When I was a boy I used to gaze that way into a candy window."

SHE TELLS OFFER OF JURY BRIBERY

Mrs. Mary E. Walters

BUILDING OF GREAT ROAD PREDICTED

Automobile Club Field Man Speaks at Chamber Foreign Trade Dinner

"The International Pacific Highway from Fairbanks, Alaska, to Buenos Aires, Argentina, is a definitely assured project, and it will be completed within very few years; of that I feel certain."

This declaration was made last night by Carl McStay, field secretary of the Automobile Club of Southern California and leader of its road-survey trip into Mexico several months ago, at a dinner at the Chamber of Commerce, which was one of the first of a series of events arranged by the Chamber to keep alive the interest in foreign trade.

As a result of the Auto Club's survey trip, Mr. McStay said, there will be a conference in Los Angeles this fall attended by representatives of every State in Mexico, at which definite arrangements for the financing of the building of the road through Mexico are expected to be made. "And," he told the diners, "within five years you should be able to drive from Los Angeles to Mexico City."

A survey in connection with the project has just been made from Vancouver to a point 850 miles north, he said, and the Auto Club has received definite assurance from the Premier of British Columbia of the building of the road from Vancouver to the Alaskan border.

Other speakers at last night's dinner included James H. Smiley of the United States Bureau of Foreign and Domestic Commerce; Clarence H. Matson, manager of the foreign commerce department of the Chamber of Commerce; J. Krasck, of the Sillers Paint and Varnish Company; F. O. Wallschlaeger of the California Fruit Growers' Exchange, and E. G. Witt of the Braun Corporation. Grover C. Gearhart, export manager of the Hammond Lumber Company, presided.

PROTEST HEARING CONTINUED

Consideration of protests against the opening, extending and laying out of Ninety-fifth street between Wilmington avenue and Beach street was continued by the City Council yesterday until the 28th inst.

SOUTHLAND GAS WAR CONTINUES

Prices in Northern Section Cut to 5 Cents

Gov. Young Refuses to Take Hand in Controversy

State May Lose Large Sum Because of Fight

The gasoline war continued yesterday the entire length of the Pacific Coast with new low price levels being reached. At Fresno, dispatches quoted 6-cent gas and at Tacoma it was reported that 5 cents a gallon was the current price during the day.

Besides the spectacular drop in many cities, other major developments included the refusal of Gov. Young to interfere and the reported investigation under way by the Federal Trade Commission. State Controller Riley declared potential failure of small refiners threatens the State with a loss of $1,000,000 in revenue.

In Los Angeles Standard Oil officials declared they were selling gas from tank wagons at 12½ cents and that most of the major companies were getting the same amount. Prices ranged as low as 10 cents. Six independent companies have pushed the price to 19.5 and are holding there steadily. In many places their stations are opposite ones where "8 for 90" display signs are in evidence. According to officials of the major companies they have not yet been invited to attend a conference proposed by President Austin of the Los Angeles Chamber of Commerce.

NEW LOW AT BAY CITY

A new low of 8 cents was marked up at San Francisco last night. The Sacramento Valley average is reported to be about 7.5 cents. Theodore Trivett of the Fire Prevention Bureau, took the joy out of life of some of the gas hoarders who are buying in at low prices by announcing that any quantity more than five gallons must be stored in an approved container and approved containers do not include bathtubs, he said.

Independent dealers in San Francisco prepared to telegraph Atty.-Gen. Mitchell in Washington, hitting the government investigation of price juggling which was started last year and blaming the laxity of the administration for the present war.

Tank-wagon attacks on service stations at Fresno yesterday, according to dispatches, were nothing short of disastrous. For the first time during the gas war prices ranged from 5 to 9 cents with no armistice in sight. Some dealers predict it will drop to 3 cents, the State tax.

At Tacoma a major distributing company, selling yesterday at a retail price of 7.5 cents, plans to cut prices another cent today, it was stated. Indications were that the price will drop to 3 cents, well-informed ones stated. At San Francisco the prices ranged from 10 to 14 cents.

PRICES CUT TO 10 CENTS

At the Los Angeles offices of the Texaco and Union prices of 16.5 cents for tank wagon, less 4 cents, were quoted yesterday with no indication of change, according to officials.

"One or two places in Los Angeles are selling major product at 10 cents," said an oil official here yesterday. "Prices have gone up a couple of cents in Hollywood, while on North Broadway prices are sagging to 11 cents."

The Macmillan Petroleum Company, which some time ago announced a return to 19 1-2 cents per gallon, said that five other independent companies have joined them in this price. They are the St. Helens Refining Company, the Hercules Gas Company, the Western Oil and Refining Company, the Edington Gas Company and the United States Refining Company, according to Macmillan officials.

Prices at San Diego, according to dispatches, indicate major company product is selling for 14 cents and "bootleggers" are getting as low as 12 cents. At Escondido and Ocean Beach a group is selling gas for 13 cents. In National City, Richfield gas is selling for 13 cents. Local tank-wagon prices remained at 17 cents in San Diego with 3 cents allowed as margin to dealers.

YOUNG TAKES STAND

Gov. Young yesterday expressed his disinclination to intervene in the gasoline war until the petroleum industry has made further efforts

(Continued on Page 2, Column 3)

SOUTH HAS YOUNG APOLOGY

Governor Admits Mistreatment in Matter of Roads at Central Committee Meeting

Admission that the south had not been treated fairly in at least one matter during his administration was made by Gov. Young in an address last night to more than 400 members of the Republican County Central Committee at the Elks Temple in Alhambra.

It is in the matter of building secondary highways that the Governor admitted the southern half of the State had been neglected and he excused the neglect on the ground that the necessary engineering data had not been available. The data are now, or soon will be available, however, the Governor promised, and in the next two years he said, at least 600 miles of secondary highway will be built in this portion of the State instead of the 400 miles which it was originally planned to build at this time.

Other southern complaints of neglect and discrimination were not covered by the Governor in his speech other than in a general promise that within the next four years the south will receive from the State government four times as much as it has within any previous eight years. He did not state that this promise was conditional on his re-election, although that was obviously the implication.

No direct reference was made by the Governor to the resolution adopted several weeks ago by the Central Committee in which he was censured for the letter in which he besought support for his candidacy on a bipartisan basis, but at the outset of his address he made a fervent defense of his Republicanism, pointing out not only that he is a Republican by inheritance but asserting that he has ever worked faithfully for the interests of his party.

It had been assumed that Young supporters in the committee would make some attempt last night to have the resolution of censure rescinded or at least softened in some manner, but no such attempt was made, although one of his supporters, Albert Sherman, had pre-

(Continued on Page 8, Column 3)

Great Monoplane Preened for Pacific Nonstop Flight

[NANA photo]

Ready for Adventure

Lieut. Harold Bromley and Harold Gatty with the new high-winged Emsco monoplane built especially for the Tacoma-Tokio flight.

SURF DRILLING BAN DENIED

Attorneys of Lewis Stone Begin New Fight on Venice Oil Projects After Setback

Fresh efforts to prevent oil well drilling in Venice surf were made yesterday when attorneys for Lewis Stone, film actor, obtained from Presiding Judge Doran an order to show cause, after Superior Judge Bowron had dismissed injunction proceedings brought by the actor. At the same time Judge Doran denied a temporary restraining order.

Attorney Baldwin Robertson, representing Stone, appeared in Judge Bowron's court, where argument had been set on the actor's injunction plea to restrain the city from entering into certain leases on tide lands owned by the city. The tide lands in question abut the city-owned beach at Venice. City Attorney Wrener, and Loren A. Butts, deputy, appeared to represent the city.

CONTINUANCE DENIED

Robertson asked for a continuance of the case, saying that he was engaged in another important case and that the city's legal representatives had had the case set for yesterday, seventeen days after filing of the suit, permitting him no time to prepare properly. He announced that he had made a motion for a continuance, which had been denied by Presiding Judge Doran.

Judge Bowron denied a continuance.

"Since this case involves the welfare of the people, and since much expert testimony must be adduced, we would rather have it dismissed now than proceed unprepared," said Robertson.

On the plaintiff's motion, Judge Bowron dismissed the injunction hearing without prejudice.

Robertson promptly filed a new complaint against the City Playground and Recreation Commission, reciting the same assertions as contained in the previous complaint.

He then went before Judge Doran, who granted an order to show cause, returnable on the 17th inst., but denied a temporary restraining order.

Stone's petition asserts that the proposed drilling for oil in the surf off Venice city beach violates State laws, one of which is cited. It is from Chapter 536, Session Laws of 1929, and is titled as follows:

"An act to add new sections to the act of May 25, 1921, as amended, relating to the withholding and denial of the right or privilege of applying or bidding for, receiving, obtaining or being granted permits or leases to prospect for or take oil, gas, or other mineral in, upon or from tide overflowed or submerged lands and beds of navigable rivers or lakes belonging to the State or any political subdivision thereof."

Stone's interest in opposing the proposed surf oil leases lies in the fact that he has a fine residence facing the sea at Venice.

Following the court action applicants renewed their efforts to obtain a lease. It was revealed that Attorney Stuart M. Salisbury's application is in behalf of the Pacific Western Oil Company, which took over the Doheny holdings and is rated at more than $65,000,000.

In the absence of Commissioner McCulloch, the commission referred the matter to a committee of the

(Continued on Page 2, Column 4)

WILBUR TO GIVE TALK AT JUBILEE

Secretary Accepts Bid to Boulder Dam Bill and Census Celebration

Secretary of the Interior Wilbur will deliver the principal address at the Chamber of Commerce jubilee luncheon the 29th inst. at the Biltmore in celebration of the approval of the Boulder Dam bill and Southern California's 112 per cent population increase as shown by the recent Federal census.

The Secretary's acceptance of an invitation to speak at the event was conveyed in a telegram received yesterday by President John C. Austin of the chamber, who will preside. Northcutt Ely, executive assistant to Mr. Wilbur, also will be present, the wire stated.

President Austin said yesterday that the luncheon will be one of the most notable affairs of the sort ever sponsored by his organization. An attendance of nearly 1000 is anticipated, including prominent figures in almost every walk of life from all parts of Southern California. Invitations to presidents and members of 200 chambers of commerce to attend were mailed yesterday by the local chamber, with the end in view that every section of the Southland take an active part in the demonstration.

Two Reported to Have Sought Thrills in Fires

For a thrill Alfred Lara, 19 years of age, and Joe Martinez, of Van Nuys, admitted yesterday that they set fires which destroyed three dwellings in the Van Nuys district recently, according to Investigator Wolfe of the fire department. They will appear for preliminary hearing on arson charges in Division Three of the Municipal Court today.

The arrest was made following an investigation of fifteen suspicious fires in that neighborhood within the last month.

KEYSTONERS MEET SATURDAY

The Old-Time Pennsylvania State Society will have its annual summer picnic in Bixby Park next Saturday.

FAMED BRITISH NAVAL MAN HERE FIRST TIME

Vice-Admiral Vernon H. S. Haggard, C.B., C.M.G., the British navy's leading authority on submarine and cruiser tactics, paid his first visit to California yesterday aboard H.M.S. Despatch, light cruiser flagship of the North American and West Indies squadron, of which force he has just assumed command. The Despatch heralded her arrival by firing the national salute of twenty-one guns, answered, gun for gun, by the shore batteries at Fort MacArthur.

VICE-ADMIRAL HAGGARD

Admiral Haggard, known throughout the Royal Navy as "Versatility" Haggard, because of the distinction with which he performed his widely diversified duties during the World War, has been decorated by the King with both the Order of Commander of the Bath and of Commander of the Order of St. Michael and St. George. During the war he commanded successively the Seventh Submarine Flotilla, which operated out of the Firth of Forth, North Scotland; commanded the battleship Hibernia, first with the Grand Fleet in the North Sea and later at the bombardment and evacuation of the Dardanelles, and in 1918 he was captain of the converted cruiser Highflyer, famed for her death duel with the German converted cruiser Cap Trafalgar. After the signing of the Armistice he commanded the British naval forces that patrolled the Danube.

From 1925 to 1927 Admiral Haggard commanded the British sub-

(Continued on Page 2, Column 2)

FORD PLANT WILL BUILD ADDITION

New Unit of Long Beach Factory to Cost $150,000 and Increase Pay Roll 700

By a "Times" Staff Correspondent

LONG BEACH, July 10.—Construction of an addition to the Ford Motor plant in the harbor district for the manufacture of body parts will start within thirty days, it was announced here today.

The new unit will cost $150,000 and will increase the force of employees by 700.

Application for a building permit for that part of the addition within Long Beach has been filed with the city building department.

The greater part of the addition will be within the city of Los Angeles. The building will be 480 feet by eighty-six feet.

Operation of the new unit is scheduled for February 1, 1931. Fenders, wheels, gears and running boards will be manufactured in the new addition.

Magazine has Pages Devoted to Southland

Beauty spots of Southern California are represented by both text and pictures in the summer number of Western Travel News, an ambitious edition of the magazine sponsored by the Missouri Pacific Lines. Several pages are devoted exclusively to the Southland, the city proper being termed "Capital of Sunshine Land."

"No trip to the Pacific Coast," reads one of the articles in part, "is complete for any tourist without a visit of from a few hours to a few months in Los Angeles; and no matter how long one remains there is always something to claim the interest or delight the eyes." All accompanying illustrations are in color.

Barry Services to be Tomorrow

Funeral services for William H. Barry, manager of the printing trades division, Merchants and Manufacturers' Association, who died Wednesday, will be conducted at 2 p.m. tomorrow in the Wee Kirk o' the Heather, Forest Lawn Memorial Park. The Masonic order will have charge.

The body is at Adair & Robinson mortuary, 817 Venice Boulevard, where it may be viewed by friends after noon today.

COLISEUM FUNDS ASKED

Porter and Austin Urge Council to Provide Money to Complete Seating Capacity to 100,000

Mayor Porter and President Austin of the Chamber of Commerce yesterday urged the City Council to appropriate the money at once to complete the enlargement of the Coliseum. The Board of Public Works recently asked the Council to authorize the work. The matter has been referred to the Finance Committee, which will consider it next Monday.

The work on Unit A, the reconstruction of portions of the bowl, is now nearing completion. It is Unit B, the construction of additional seats up to 100,000 capacity, which is now under consideration. Mayor Porter, in the budget, allocated $227,000 from the permanent improvement funds as the city's share of Unit B. The Council struck out all allocations of special funds but the money still is available. The city and county share the expense.

"This matter is quite important," wrote Mayor Porter, "as the contemplated work can probably be done now at a much lower expense than later, due to the fact that the contractor is on the job and some of the work naturally dovetails together."

NEW PLANE SET FOR TOKIO HOP

Bromley Takes Off Here Tomorrow or Monday

Harold Gatty, Navigator, to be Copilot

Emsco Craft Tested With 1020 Gallons Gasoline

Lieut. Harold Bromley and Harold Gatty will take off from here either tomorrow or Monday morning for Tacoma, Wash., in the secretly constructed Emsco monoplane, City of Tacoma, in which they hope to be the first men to span the Pacific from Tacoma to Tokio in a nonstop flight.

The flight will possibly start from the Long Beach Municipal Ariport, but Lieut. Bromley was not certain as to that yesterday.

The giant ship was given a successful tryout Wednesday with full load of 1020 gallons of gas. The flight was made at Muroc Lake, where the third City of Tacoma crashed recently and killed the pilot.

"The plane took off in less than a mile," Bromley said yesterday. "We are very enthusiastic about it. Under adverse weather conditions we rose to 2500 feet easily. We are installing radio and testing the compass and as soon as that has been completed we will be ready to leave. We are giving the radio a careful test and will continue to try it out on the Tacoma flight."

THREE PLANES LOST

The craft is the fourth built for the flight in two years. Three other planes of a different make crashed, one with Bromley at the controls at Tacoma in July, 1929, another on a test flight here two months later, and the third, at Muroc Dry Lake two months ago. A test pilot was killed in the third smash.

Undaunted by this series of crashes, Bromley ordered his present plane a month ago, determined to fly to victory over the 4778 miles of sea and tiny islands that separate him from his announced goal.

Plans on the other three ships called for him making the daring hop alone, but his fourth City of Tacoma is built with dual controls and Gatty will accompany him as copilot, navigator and radio operator.

The latter is an Australian, 27 years of age, who developed the Weems system of aerial navigation, and instructed Bromley when the pilot was making preparations for a solo crossing.

FLIGHT TESTS MADE

Flight tests on the giant high-winged monoplane, powered by a 425-horsepower Wasp motor, were made early this week. The craft is the same type that Col. Pablo Sidar, Mexican flyer, succeeded in getting off the ground with 1000 gallons of gasoline aboard on an attempted nonstop flight over Central and South America. Sidar and a companion were dashed to death when struck by a tropical storm after they had been in the air several hours.

Bromley's new craft is considered one of the best equipped for transoceanic flying ever manufactured. It was built especially for the flight and contains every modern instrument for blind flying and navigating.

Tanks that hold a total of 1020 gallons of gasoline are built into the sixty-foot-long wing and the roomy fuselage. Wing tanks hold 212 gallons of this. The fuel is pumped to the wing gravity tanks by a motor-driven automatic pump, with a hand "wobble" pump in reserve in case the automatic system fails.

TEAM WORK

The piloting compartment of the closed ship is at the nose, with two sets of wheel and rudder controls side by side. Between the piloting compartment and a radio and navigating room aft in the fuselage are the giant fuel tanks, with room enough so that either of the men can slide back and forth between the control and radio compartments.

Gatty will be in charge of navigation and radio. It will be up to him to keep a check on the plane's position as it progresses over the Great Circle route, just north of the ocean liner track from Tacoma to the Orient. He will operate the short-wave sending and receiving radio set to check the flyers' position with boats and keep radio stations informed of the plane's progress.

Bromley also can operate the radio and can employ Gatty's system of navigation, but the former's primary duty will be up front—keeping the great orange-winged plane on an even keel and pointing unerringly toward its distant goal. It

(Continued on Page 8, Column 1)

The Lancer

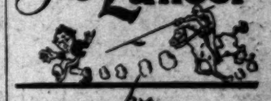

by Harry Carr

CONSIDERING that the movie producers write and picture nothing else but the noble art of love and the stern business of romance, they seem to know singularly little about it.

For instance, Cecil B. De Mille—in "Dynamite"—tries to make us believe that a gently-bred girl moves down into the tenements, marries an ignorant, egotistical roughneck and lives happily forever. I'll bet Mr. De Mille a nickel that, in the whole range of his wide experience with life and his exceedingly acute observation thereof, he cannot recall one single such case.

"WOMAN TRIUMPHANT"

In this Nancy Carroll picture, "Dance of Life," they try to tell us that a sweet, earnest little girl can throw her life away on a drunken vaudeville hoofer and find happiness.

In "Chasing Rainbows," that real romance consists of a girl waiting around while a sap-headed actor makes love to every girl he knows; and is thrown down by all of them; finally to find blissful happiness in gratefully accepting the job of consolation-prize wife.

In all the modern movies the girl seems to stick around just yearning and yearning, or else rushing to grab the guy by main force and violence. The impassioned lover always ends by giving up with a sigh, as though to say: "Oh, shucks, it just ain't no use; she'll get me one way or another."

SOCIETY CIRCLES

And also, where do the movies get their angles on high society?

Their idea of the upper stratum of our social life seems to be a division into two approximately equal parts; drunken young men who wreck automobiles, and young married ladies who have "affairs" with other men.

I know a lot of society people—just as I know a lot of crooks, prize fighters, preachers, bankers, authors and actors—and movie producers. But I have yet to meet any society people like that.

Most of the society-bred husbands I know bore you stiff by telling you how wonderful their wives are and the women try to propaganda you into acting as some kind of a committee to save the starving natives of Beluchistan.

WILD PARTIES

I have an awful feeling that most of these wild "society" parties you hear about are really the lighter side of the lives of taxi-dancers cutting up with hangers-on from the fight camps and other sheiks who cross the street and hide their eyes every time they pass a public employment office.

TRY US ONCE!

Generally speaking, wouldn't the producers of movies do better—and perhaps check the downward swoop of the box-office returns—if they took a chance and showed life, for once or twice, as it really is; not as we used to read about in the paper-back novels of Bertha M. Clay?

CARMELITE CONVENT TO BE SCENE OF FEAST

The feast of Our Lady of Mt. Carmel will be observed next Wednesday with special services at the Carmelite Convent, 215 East Alhambra Road, Alhambra. Mass will be at 8 a.m. and benediction at 4 p.m. During this day and also from noon on Tuesday a plenary indulgence may be gained for each visit made in the chapel under the usual conditions.

AUNT HET

BY ROBERT QUILLEN

"The saddest thing in a woman's life is that she keeps on hungerin' to be held on her husband's lap after she gets so fat it can't be done."

(Copyright, 1930, Publishers Syndicate)

Small Boy Demonstrates How He Pushed Little Playmate to His Death in River

LAD BELIEVED MENTAL CASE

Pair Went for Swim in Shallow Channel

Youngster Tells of Holding Child's Head Under

Scene Witnessed by Neighbor Leads to Questioning

Not only a confession, but also a demonstration, was asserted by police last night to have been given by La Verne McDonald, 7-year-old son of respected Long Beach parents, of the manner in which it is charged he repeatedly pushed Jimmy Ellis, 3, also of Long Beach, into the waters of the flood-control channel at Long Beach last Wednesday, a few hours before the little victim's nude, bruised body was found.

As a reported climax to the grewsome exhibition, young McDonald, a pleasant-featured boy with mild manners, re-enacted the so-called struggle he is said to have had with little Jimmy.

HELD HEAD UNDER WATER

"After shoving him back several times into the water I held his head under to see how long he could stay down," George Robinson, juvenile officer, quoted him as saying. Finally, in further proof of his story, the boy is said to have pointed out the footprints he and little Jimmy had made while the latter made ineffective efforts to crawl out of the pool, and his attacker as persistently, it is charged, pushed him back.

Young McDonald, who was questioned last November concerning the beating of another 3-year-old boy, was declared to have started his confession in the Ellis case soon after being brought from Long Beach to Juvenile Hall in Los Angeles for questioning by representatives of Dist.-Atty. Fitts and for observation by alienists.

MAY HAVE SUFFOCATED

At the same time horror was added to the case by the findings of Assistant Autopsy Surgeon Webb at the Moreland Mortuary, Compton, where he performed an autopsy on the dead child.

Dr. Webb found there was little water in the little victim's lungs and none in his stomach, and that death may have been caused by "breath having been shut off" before the child fell for the last time into the water. The autopsy surgeon found that the child had an enlargement in the lower part of the throat, and added this might have suddenly swelled and so caused suffocation.

Further evidence as to how the boy actually died is expected to be revealed at the inquest to be started at 1:30 o'clock this afternoon by Deputy Coroner Montfort at the Moreland Mortuary.

WANT BOY REMOVED

Meantime, police announced, residents in the neighborhood at Long Beach where the McDonald boy lives, sent more than a score of requests by telephone that whatever may be found to be the facts in the case, the boy be removed to some institution where he will be assured of proper medical care, and at the same time have no opportunity of further harming children.

The McDonald boy, who lives at 6368 California avenue, Long Beach, made his first asserted confession of having thrown the Ellis child into the water to his father, L. R. McDonald, who had for hours questioned him in an effort to force him to tell the truth.

Though shocked and heartbroken, the father at once communicated with George Robinson and Mrs. Elaine Matthews, juvenile officers working on the case under the direction of George Newland, who took the boy into custody.

"Yes, I did shove Jimmy in, but I did it only in fun," the McDonald boy is quoted as having said before launching into his asserted complete confession. "We'd gone swimming, and I didn't mean to hurt him."

DENIES BEATING HIM

When little Jimmy, voluntarily or involuntarily, went on the fatal swim he wore a one-piece striped blue coverall, but this had either been taken from Jimmy, or removed by him himself before entering the water. The McDonald boy insisted he did not disrobe Jimmy, but that the child did it himself.

He was questioned about the small bruises found on the dead boy's body, but merely insisted over and over that he had done nothing more than shove the child into the water in a spirit of play, and had not harmed him in any way.

WENT WITH BROTHER

Little Jimmy Ellis was the son of Mr. and Mrs. Robert M. Ellis of 5821 Olive street, and, according to the facts gleaned yesterday by the officers investigating the case, had gone to Houghton Park in Long Beach on Wednesday with his brother, William Robert Ellis, 15.

"We played around in the park for a time, and then I began reading a book," little Jimmy's brother said. "I didn't notice what Jimmy was doing, but when I got through reading my book I found that he was not around anywhere.

"I didn't think much of it, thinking he'd gone home by himself.'"

The boy added he hadn't seen young McDonald enter the park, which is a city-owned tract, but the latter is asserted to have confessed that it was there he first saw little Jimmy.

WATER NOT DEEP

"He was playing around, and I asked him to come along and go swimming," young McDonald is quoted as having told the officers. "It's only a little way to the pool where we went (in fact, the place is under the Artesia Boulevard bridge, about a half-mile from Houghton Park) and the water isn't deep there.

"I didn't think it would hurt him to be pushed into the water."

It wasn't until many hours of questioning, both by the juvenile authorities, Detective Sergeant C. D. Crawford and the boy's father himself, that he made this admission.

NEIGHBOR WITNESS

Police said yesterday he would probably never have been questioned at all but for the story told by Orie Dale, living at 6569 California avenue, Long Beach, just across the street from the McDonald home.

Dale said that on Wednesday afternoon he was driving his automobile across the Artesia Boulevard bridge and noticed La Verne pushing another boy into the water.

"I recognized La Verne. I would know him anywhere because I live just across from him and know him well," Dale told the police. "He kept shoving the boy back into the water and the other boy, much younger than he, kept trying to crawl out.

"I didn't attach much significance to it because the water there is not deep and I did not think the little fellow in the water would be hurt. So after a while I drove on, it seeming to me that La Verne had finally decided to let the other come out."

MAKES DENIAL FIRST

But at first young McDonald would not admit any of this. Nor did any occasion arise until P. M. Moekel of 343 Colorado Place saw the little victim's body in the flood-control channel, a mile down the river, where it had floated after death overtook him.

Moekel called Dr. E. I. Mulder of Compton and also Deputy Sheriff R. J. Vejar and when Dale had told his story young McDonald was taken to the Long Beach police station.

He positively denied having seen Jimmy Ellis during the day or that he had been anywhere near the flood-control channel, or the small pool formed by the seepage of water from the channel in which he and other youngsters had been in the habit of bathing.

He maintained his innocence so strenuously that he was allowed to return home with his father, who continued the questioning until La Verne, obviously fearful of a whipping, at last blurted out the version of the drowning as announced yesterday by the police.

BABY BEATING RECALLED

Just what disposition is to be made of the McDonald boy had not been decided last night. It is obvious, authorities say, that the boy is a pathological case and is one for medical authorities.

Their conviction on this point was strengthened by the records of the juvenile department at Long Beach dealing with the temporary disappearance of Patsy Cavanaugh, 2, last November, in which young McDonald was questioned.

According to the records, the mother of Patsy and some women friends had gone in search of the missing boy, who was finally returned to them by another woman who had found it, she said, in a clump of willows. The child was nude, and its body bore numerous welts believed to have been caused by being struck by willow branches. One of its eyes also had been blackened by a blow.

The records of the juvenile authorities at Long Beach are said to show that young McDonald admitted having taken the boy to the willow grove, but that he insisted he had not intended to harm him, and was not responsible for the marks on his body.

The coveralls belonging to Jimmy Ellis were found yesterday by H. B. Cliff, 5846 Olive street, who turned the little garment over to the police. Cliff said he found them in the middle of the pool, twenty feet from where the body of the boy was recovered.

FAMED BRITISH NAVY MAN HERE

(Continued from First Page)

marine service and for the past two years he has served on the Board of Admiralty at Whitehall as chief of transport and supplies.

Admiral Haggard upon arrival paid his respects aboard the U.S.S. West Virginia to Vice-Admiral Richard H. Leigh, senior American naval officer present, and Admiral Leigh immediately thereafter returned the call aboard the Despatch. Yesterday afternoon Admiral Haggard and his flag lieutenant, Lieutenant-Commander J. T. Eveligh, paid the King's respects to Lieut.-Col. Carr S. Waller, commandant at Fort MacArthur.

During her five-day stay here the Despatch's officers and men will be guests of Southland British residents at a series of receptions and entertainments. She will sail next Tuesday for the naval base at Esquimault, B. C., visiting en route Monterey, San Francisco, Portland and Seattle.

Vice-Admiral Haggard and some of the principal members of his staff will be guests of a Chamber of Commerce luncheon in their honor in the directors' dining-room Monday noon. A number of civilians have been invited to attend.

SOUTHLAND GAS WAR CONTINUES

(Continued from First Page)

within itself to remedy the situation.

The executive's position was made known in a telegram by Harold B. Landreth, the Governor's private secretary, to Joseph Devencenzi, of the Retail Service Dealers' Association of San Francisco, requesting State interposition.

Devencenzi requested the Governor take steps to place gasoline stations and oil companies in the category of public utilities, under the jurisdiction of the State Railroad Commission.

The Governor's telegram to Devencenzi is as follows:

"The course of action suggested in your wire seems to run counter to decision of United States Supreme Court last year in Williams vs. Standard Oil Company, 278, U.S. 235. Therefore, it is extremely doubtful if gasoline can be constituted a public utility. Precipitante or ill considered action obviously is likely to do more harm than good. The Governor feels quite strongly that the industry should first exhaust all means within itself to remedy unhealthful conditions before seeking any form of State interposition."

Devencenzi's telegram read:

"A most deplorable condition confronting retail service station dealers of San Francisco and the entire State of California. Price-cutting and lack of control of industry will mean in a short space of time utter ruination of all engaged in gasoline business. I urge you take proper steps which will place all gasoline stations and oil companies as public utilities under jurisdiction of the railroad commission. Retail Service Station Dealers' Association, representing 140 independent dealers in San Francisco believe it imperative that the State at once undertake investigation to relieve situation and prevent the chaos that will follow in wake of present depression. Please advise."

GAS WAR MAY COST STATE LARGE SUM

SACRAMENTO, July 10. (AP)—The State stands to lose between $750,000 and $1,000,000 as a result of the present gasoline price "war," State Controller Ray L. Riley declared here today. The loss will come through companies going bankrupt as a result of prevailing low retail prices, he explained.

Before the next quarterly payment of gasoline taxes is due the State, the chances are several companies will be bankrupt, Riley said. He pointed out in such cases the State is in the same position as other creditors as far as collecting money due is concerned.

Some of the gasoline producers now are selling at a profit of 1 cent a gallon, out of which they must pay the 3-cent State tax, Riley said. Two years ago during a gas price "war," when retail prices did not reach present low levels, the State lost $150,000 through companies failing, asserted Riley.

Riley attributed the price-cutting to determined efforts of certain national concerns to get what they consider their share of the gasoline gallonage sold in California. Because independent companies cannot give as much service as larger companies, they tend to lower prices, and a "war" ensues.

Increase in gasoline sales during periods of unusually low prices, as at present, is negligible, Riley said.

SCANDAL HALTS BERMAN'S TRIAL

(Continued from First Page)

even the appearance of unfairness. With this in view, he continued, he had decided that a new jury should be picked from an entirely different panel today.

After the jurors were discharged, Mrs. Walters was taken to the District Attorney's office, where she made another statement. Chief Investigator Matthews said that an investigation will be made by his office at once. Mrs. Walters was asserted to have given the investigator a full description of the man who supposedly approached her. On his part, Louis Berman denied that he knew of any bribery plot.

Berman's trial on charges that he forged Julian stock certificates and embezzled $10,000 that was put up by a Long Beach man to purchase stock, will, to all intents and purposes, start all over again today. Nearly all day yesterday was consumed by McCartney and Deputy Public Defender Hill in selecting a jury, but that work had just been completed when Mrs. Walters took the witness stand.

SURF DRILLING BAN REFUSED

(Continued from First Page)

whole which will meet Monday to consider what action is to be taken on the three applications, including one by Britt & Whitehead and one by Phillip Bixby of Long Beach, who was not represented at yesterday's hearing.

Salisbury presented a modified lease, asking a franchise for a period of twenty-five years, offering royalty of one-eighth up to 400,000 barrels at a value of $320,000, after which the royalty will be one-sixth of all oil obtained.

His offer guarantees a minimum of fifteen wells, a surety bond of $250,000, and that no structure will be erected in the surf without obtaining approval of the board on each unit. Public use of the steel piers, he said, is opposed by insurance companies as dangerous because of the menace from fire.

CITY ASKED FOR COLISEUM FUND

(Continued from First Page)

be employed on Unit B for a period of six months. At a time when every effort is being made by business to maintain the level of employment, we feel that this one fact is of paramount importance to the prosperity of the city.

"Your early approval will be of material value in improving business conditions."

PAVING PETITION FILED

A petition for the paving of a twenty-two-foot strip in Slauson avenue between Central avenue and Figueroa street was filed with the City Council yesterday. It was referred to the Public Works Committee for consideration.

IMPROVEMENT INDORSED

The petition for the improvement of Pacific avenue from Centinela avenue to Inglewood Boulevard was approved yesterday by the City Council.

Southern Cross Comes Back to Los Angeles

Trip Around World Completed

Above, left to right—Capt. Patrick Saul, navigator, Capt. G. Allan Hancock, backer of Oakland-Australia flight; Wing Commander Charles Kingsford-Smith and Clarence Kincaid, commander of the American Legion. Below—Southern Cross and crowd at Western Air Express terminal.

GLOBE-CIRCLING PLANE RETURNS

Kingsford-Smith Here With Southern Cross

Welcome Extended Party by Notable Group

Commander and Aids Aboard Hancock Yacht

On the same silver wings that have carried him around the earth to a place among the immortals of aviation Wing Commander Charles Kingsford-Smith, twentieth-century Magellan of the air, yesterday flew to Los Angeles to receive an impressive ovation from the city that first bid him godspeed nearly two and a half years ago. He came in the Southern Cross, the very Fokker monoplane in which he recently spanned the Atlantic and completed a circuit of the globe, and with him came two of his gallant crew, Capt. Pat Saul, navigator, and John Stannage, radio operator, and Capt. G. Allan Hancock, millionaire sportsman, who sponsored the historic flight.

The Southern Cross landed at the Western Air Express terminal on Valley Boulevard at 1:30 p.m., and as the airmen stepped from the cabin they were greeted by a characteristic Los Angeles welcome, which told its effect in the smiles of appreciation that wreathed their sun-tanned faces.

INCLUDES CREW

A few minutes later, while a crowd of several thousand stood spellbound in an attitude of hero worship, the sparsely built little flyer mounted a platform and acknowledged the welcome accorded him.

"But you've paid me too much tribute," he said, "and not enough to the fellows who helped to put over the ship's performance. There were four of us on the flight, and, remember, that four quarters make a whole."

Kingsford-Smith then recalled the lean days in 1928 when they were planning the trans-Pacific hop, the achievement that earned them the plaudits of the world. They were $18,000 in debt, he said, and at one time their total assets were but 60 cents, with which they bought Main-street hamburgers and a "deck of fags."

"However, those hard times are gone," he added, "and I can only say I'm happy to be among you again, even at the expense of reviving unpleasant memories."

The commander concluded with an expression of gratitude to Capt. Hancock. "He stood by us when we hadn't too many friends, and has played a magnificent part in the undertaking."

Kingsford-Smith was preceded on the rostrum by Gov. Young, Mayor Porter, Sheriff Traeger, Eugene Biscailuz, Councilman Cooke, State Commander Clarence Kincaid of the American Legion and Capt. Hancock, all of whom spoke a word of welcome, and by his companions-in-flight, Stannage and Saul, who responded in kind.

While the fire department band played "Hail, the Conquering Hero Comes," Kingsford-Smith was taken aloft by Pilot Bud Campbell in the Goodyear blimp, Volunteer. It was his first ride in a lighter-than-air ship and on his return to earth he said he had had "the thrill of a lifetime."

Pilot Campbell then took Stannage and Saul aloft; and their commander took an impish delight in awaiting their reaction to the new experience. "I say," he chuckled, 'just watch old Pat go green when she stalls; watch 'im go green. I'll bet he does!"

ON HANCOCK YACHT

The blimp flights over, the three airmen were whisked away to the harbor, where they embarked as guests of Capt. and Mrs. Hancock aboard the Hancock yacht Valero II, for a week-end cruise to Catalina Island. They will return late Sunday, and on the following day will fly the Southern Cross back to the Hancock Foundation College of Aeronautics at Santa Maria.

Kingsford-Smith's future itinerary includes a return by air next week to New York, thence by steamer to London, where a new plane awaits him and in which he will fly back to his home and fiancee in Australia.

The visit here yesterday was undertaken at the urgent request of the American Legion, forwarded by Maj. Wilson, chairman of the aviation committee, and a large delegation of Legionnaires was on hand to represent the ex-service men at the ceremonies.

EXPERTS ON BEACHES TO MEET HERE

National Association for Preservation of Shores Convenes Next Week

Problems of beach acquisition and maintenance, discussed by experts of nation-wide reputation, will feature the mid-year meeting of the American Shore and Beach Preservation Association to be held next Tuesday and Wednesday at the Breakers Hotel, Long Beach, under the auspices of the recently organized California Beaches Association. More than twenty-five leading authorities on beach and shore development are en route from eastern points to attend this convention, several of whom are scheduled to talk on specific phases of their work.

Those scheduled to appear on the program include: Maj.-Gen. Lytle Brown, chief of engineers, United States Army; Victor Gelineau, member American Society of Civil Engineers and the Society of Terminal Engineers, and former secretary of the American Association of Port Authorities; Capt. R. S. Patton, director Coast and Geodetic Survey, life trustee, National Geographic Society and member Geographic Board; Col. W. J. Barden, Corps of Engineers, United States Army, member of Board of Engineers for Rivers and Harbors, member of the New York Harbor Line Board and of the Board on Sand Movement and Erosion; B. B. Meek, director of the California State Department of Public Works.

PIONEER OF LOS ANGELES SUCCUMBS

Wilbur E. Cummings Dies Suddenly at His Home on Mono Sierras

Wilbur E. Cummings, 75 years of age, early Los Angeles business man who came here forty years ago, died suddenly last Tuesday at his summer home on the Mono Sierras above Gull Lake, it was announced last night.

Mr. Cummings had completed a happy day spent in showing visiting friends the trail he had just given the Forest Service when he was suddenly stricken, and a weakened heart contributed to the end.

Mr. Cummings came to Los Angeles from Woburn, Mass., and was one of the first to vision the business growth of the city down Broadway. In addition to his other activities he became a director in the old Broadway Bank and Trust Company.

He was credited with starting the vogue of Hollywood's hillsides for home sites, and his own home at the head of Normandie avenue has for years been a show place, designed by his own artistic talents.

He leaves his widow, Mrs. Minnie E. Cummings, a son and daughter here, another in Marblehead and a sister and a half-brother in the East. Funeral services will be in Hollywood Cemetery chapel at 2 p.m. tomorrow.

Evidence Taken in Suit on Dam Patent Rights

Hearing of a suit in equity before H. H. Gordon, acting as special United States master in chancery, was begun yesterday in an action of three plaintiffs against the government. The three, Maj. George Sydney Binckley, Tracy C. Becker, a Los Angeles deputy District Attorney, and Raymond I. Blakeslee, assert that they are the owners of a patented method of constructing concrete dams, the main idea of which was used in the construction by the government of the Coolidge Dam near San Carlos, Ariz.

It is asserted by the plaintiffs that the particular method of construction, that of an egg-shaped obstruction, is contained in a patent obtained by Maj. Binckley and that the government used this method in the construction of the Coolidge Dam. The plaintiffs seek an injunction against the government, and about $1,000,000 in damages. Maj. Binckley was on the stand when the case closed yesterday, to be continued today.

WIFE DIVORCES LOSER OF JOBS

Husband Accused of Being Thrown Out of Work Twenty-five Times

Twenty-five jobs lost in three years constituted her husband's record, Mrs. Martha Bryant yesterday testified in obtaining a divorce from Harvey T. Bryant.

"In addition to losing his job twenty-five times, he relied on me to support him even when I was ill," said Mrs. Bryant. "I had to work to keep up the payments when he bought a car and a suit."

Superior Judge Collier granted her a divorce.

PANTAGES CASE SUIT DISMISSED

Dunaev, Witness Against Theater Magnate, Drops Action for $500,000

Dismissal of Nicholas Dunaev's $500,000 damage suit against Alexander Pantages, theater magnate, was filed in Superior Court by S. S. Hahn, Dunaev's attorney, yesterday. Hahn would make no mention of any consideration for settlement except to say that "no money changed hands."

Dunaev was a witness in the showman's trial for criminal assault on Eunice Pringle last fall. He testified in corroboration of the dancer, and Pantages, on the stand, charged that Dunaev was the "master mind" in what the defendant termed a "conspiracy" to convict him.

Pantages is at liberty on $100,000 bond pending the appeal of his case. He faces a sentence of one to fifty years in San Quentin.

Miss Pringle has filed a $1,000,000 damage suit against Pantages, and Frederick Wise, a State witness, has sued for $250,000, asserting the theater man "belittled" his mentality.

ASSESSMENTS APPROVED

The assessment district map for the improvement of streets in the Cicero Drive and Effie Place district was approved yesterday by the City Council.

SEARCHERS FAIL TO FIND LAMEL

Hopes for Los Angeles Lad Lost on Mountain Fade

Whitney Ranger and Party Brave Storm in Quest

Family Here Still Awaiting Word on Result of Hunt

No trace of Howard Lamel, 9 years of age, Los Angeles boy, on Mt. Whitney several days ago, was found yesterday by a party of thirty-two men headed by [illegible] States Forest Ranger C. H. Rolenberger. At the Lamel home, 1[illegible] Mansfield avenue, the boy's mother said that she had heard nothing today.

The search was conducted in exceedingly stormy weather high in the rocky eastern slope of the mountain. The searchers, going above the 12,000-foot level.

Young Lamel, who has been missing six days, started out with his father, Edward Lamel, and others to climb the west slope of the mountain. At the 12,000-foot level he left the others, announcing that he would climb the eastern slope, which has been scaled but once. He has not been seen since.

The eastern slope, above the level, is barren of all vegetation and is a maze of rocky crevasses.

The searching party held out hope of finding the youth alive, believing that if he did not fall to his death from one of the treacherous cliffs, the combination of cold weather and lack of food would make his chances of survival on Mt. Whitney is the tallest peak in continental United States, being 14,496 feet high.

When young Lamel left to hunt there and brother he carried no extra provisions or blankets.

ESCAPED PRISONER'S SPOUSE CONVICTED

Ella Fernickes, wife of Frank Fernickes, who escaped from officers by leaping from a speeding train en route to Los Angeles from Reno recently, yesterday was convicted of forgery after her trial before Superior Judge Wood without a jury.

The defendant, who is accused of aiding her husband in passing checks in department stores throughout California, was charged with passing a $60.6[illegible] check at a Los Angeles department store.

QUICK VERDICT FINISHES KRAUSE CASE

One-to-Ten-Year Sentence Will be Imposed Monday

Wife Hysterical in Court; Berman Asks Protection

Graves Scheduled to Face Bar of Justice Today

Louis Krause, middle-aged undertaker salesman charged with having been the central figure in a bribery plot which resulted in the corruption of at least one member of the first Julian jury in 1928, was found guilty of bribery conspiracy in Superior Judge Wilson's court in just thirty-five minutes by a jury of nine women and three men late yesterday afternoon.

The verdict of guilty, handed by Foreman Hugh B. Johnston to Judge Wilson and then read aloud by Court Clerk Boyd, came with surprising speed after a long drawn-out trial which began almost two weeks ago. It was reached, according to courtroom rumor, on the second ballot after the first one showed the jury 11 to 1 for conviction.

With the verdict spread on the court records Judge Wilson ordered Krause into the custody of the sheriff after he had fixed next Monday morning as the time for sentence. Bribery conspiracy under the law has a sentence of from one to ten years in the State prison.

WIFE HYSTERICAL

The quiet of the courtroom just after the verdict of guilty had been read by Boyd was shattered when Mrs. Krause, who had sat quietly throughout the entire trial, suddenly became hysterical and was led screaming from the Hall of Justice.

According to the evidence upon which the jury convicted Krause, he, acting as a go-between for Jacob Berman and his brother Louis, approached Frank Grider, one of the Julian jurors, and purchased his house for $16,000. The money was supplied by Jacob Berman, then on trial, after Krause had told him that Grider had promised to vote not guilty.

It was while the Grider house deal was being planned, according to other witnesses called by the prosecution, that Krause approached John Graves, another juror, and later brought about a meeting between Graves and Jacob Berman and the payment to the juror of $2000 in cash. In all fifteen witnesses were called by the prosecution and seven by the defense. Krause did not take the stand.

PROSECUTED BY JONES

All of the prosecution case including both the opening and closing arguments was presented by Dep. Dist.-Atty. Jones while Krause was represented by S. S. Hahn and W. O. Graff.

From the County Jail it became known following the Krause conviction that Jacob Berman, who took his stand against Krause after similar charges had been dismissed against both himself and his brother, had requested that he be placed in a cell where he will not come in contact with his former aide. The

NOW—
only $47.50
to CHICAGO
via
THE FEATHER RIVER
Route

This year's one-way coach fares, good throughout July and August, are the lowest ever announced by Western Pacific! Direct route from San Francisco to Chicago, Omaha, Kansas City and St. Louis—via the beautiful Feather River Canyon, Salt Lake City and the Royal Gorge. Stop-overs at all points. Comfortable coaches; excellent dining service.

Go this scenic way!

Low Coach Fares from here:

Chicago	$47.50
Denver	30.00
Kansas City	37.50
New York	78.86
Omaha	37.50
St. Louis	42.50
Salt Lake City	30.00

WESTERN PACIFIC
745 South Hill Street, Los Angeles
Telephone TRinity 3467
WESTERN PACIFIC — SACRAMENTO NORTHERN — TIDEWATER SOUTHERN

$10,000 TRAVEL and PEDESTRIAN ACCIDENT POLICY
Issued to Readers of LOS ANGELES TIMES for $1.00

Through special arrangement with the National Casualty Company the Los Angeles Times now offers by far the best accident policy available to newspaper readers anywhere for so nominal a fee. This special policy available to Times' subscribers and members of their families pays as high as $10,000 for ordinary accidents, yet costs only $1 a year. Make arrangements for this protection immediately.

$10,000 PART I: By the wrecking of any Railroad Passenger Car or Passenger Steamship or Steamboat or Street, Railway Passenger Car, or Elevated or Subway Railroad Passenger Car, in or on which Insured is traveling as a fare-paying passenger, or

$ 3,000 PART III: (a) By the wrecking of any Public Omnibus, Taxicab, Jitney, or Automobile Stage, in which Insured is a fare-paying passenger, or (b) By the wrecking of any Passenger Elevator within which the Insured is riding as a passenger, or

$ 2,000 PART IV: By being struck, knocked down, or run over, while walking or standing on a public highway, or

$ 1,000 PART V: (a) By the wrecking of any Automobile or horse-drawn Vehicle within which the Insured is riding or driving, or (b) By the collapse of the outer walls of a building, or (c) By the burning of any Church, Theatre, Library, School or municipal building, or (d) By being struck by lightning, cyclone or tornado, or (e) By the wrecking of a Bicycle, or

$20 Per Week For a period of ten weeks on account of total disability from any accident described in Part I, or ten dollars ($10.00) per week for a period of fifteen weeks on account of total disability from any accident described in Parts III or IV or V.

PIN DOLLAR BILL TO COUPON BELOW
MAIL TODAY
$1 Per Year

LOS ANGELES TIMES, Los Angeles, Cal.: Date.....

I apply for the $10,000 National Casualty Travel & Pedestrian Accident Policy for membership in regular readers of the Los Angeles Times, and enclose herewith the $1.00 Subscription Fee of $1.00, in consideration of which policy is to be issued as follows:

Old Subscribers Check Here ☐ I am at present a regular Subscriber to the Los Angeles Times for daily and Sunday, and will continue so until the end of the time for which I have paid in advance, but not less than one year.

New Subscribers Check Here ☐ I hereby enter my subscription to the Los Angeles Times for daily and Sunday, service to start immediately and to continue for a period of not less than one year. I agree to pay the carrier the regular subscription rate of 45c per week for the daily and 10c per week for the Sunday.

I understand it does not required to keep and mail me the policy, that protection starts upon receipt of the first policy is dated, and that the policy is subject to cancellation.

Subscriber's Name .....

FULL NAME OF APPLICANT ..... Age .....

STREET ..... No. .....

CITY & STATE ..... Post Office .....

A MARRIED WOMAN should give her own given name, not her husband's, as Mrs. [illegible] Smith, NOT Mrs. John Smith). This offer is to all and any member of the family that is a relative [illegible] subscriber by paying the Registering Fee of $1.00. Insurance to apply at rate of 5 and 15 and 70 years is $1.25. (2) Persons [illegible] or who have lost an eye or limb, (3) Persons, [illegible] to duty.

The luxury of such Sleep! . . . sweet, warm. Lamb's wool lustre and clear, durability which

Were Bullock's to essarily be much, lock's enables the slack.

Two-tone Combin and Green, Green and Gold, Blue a

Bedding . . . . . .

n in River

SEARCHERS FAIL TO FIND LAMEL

Hopes for Los Angeles Lad Lost on Mountain Fade

Whitney Ranger and Party Brave Storm in Quest

Family Here Still Awaiting Word on Result of Hunt

No trace of Howard Lamel, 11 years of age, Los Angeles boy, lost on Mt. Whitney several days ago, was found yesterday by a party of thirty-two men headed by United States Forest Ranger C. H. Steinlemberger. At the Lamel home, 1639 Mansfield avenue, the boy's mother said that she had heard nothing all day.

The search was conducted in exceedingly stormy weather high on the rocky eastern slope of the great mountain. The searching party is above the 12,000-foot level.

Young Lamel, who has been missing six days, started out with his father, Edward Lamel, and brother to climb the west slope of the mountain. At the 12,000-foot level he left the others, announcing that he would climb the eastern slope, which has been scaled but once. He has not been seen since.

The eastern slope, above this level, is barren of all vegetation and is a mass of rocky crevasses.

The searching party held no hope of finding the youth alive, believing that if he did not fall to his death from one of the treacherous cliffs, the combination of cold weather and lack of food would make his chances of survival slim. Mt. Whitney is the tallest peak in continental United States, being 14,496 feet high.

When young Lamel left his father and brother he carried no extra provisions or blankets.

ESCAPED PRISONER'S SPOUSE CONVICTED

Ella Fernickes, wife of Frank Fernickes, who escaped from officers by leaping from a speeding train en route to Los Angeles from El Paso recently, yesterday was convicted of forgery after her trial before Superior Judge Wood without a jury.

The defendant, who is accused of aiding her husband in passing checks in department stores throughout California, was charged with passing a $92.40 check on a Los Angeles department store.

$47.50
CHICAGO
via
THE FEATHER RIVER
Route

This year's one-way coach fares, good throughout July and August, are the lowest ever announced by Western Pacific! Direct route from San Francisco to Chicago, Omaha, Kansas City and St. Louis—via the beautiful Feather River Canyon, Salt Lake City and the Royal Gorge. Stopovers at all points. Comfortable coaches; excellent dining car service.

Go this scenic way!

RN PACIFIC
Hill Street, Los Angeles
phone TRinity 5467
INTO NORTHERN — TIDEWATER SOUTHERN

PEDESTRIAN
T POLICY
TIMES for $1.00 Per Year
now offers by
for. This special
,000 for ordinary
OLLAR BILL
UPON BELOW
TODAY
Date.....
APT. NO.....

Krause Found Guilty of Bribery Conspiracy in Julian Jury Scandal

QUICK VERDICT FINISHES CASE

One-Ten-Year Sentence Will be Imposed Monday

Wife Hysterical in Court; Woman Asks Protection

Court Scheduled to Face Bar of Justice Today

John Krause, middle-aged undertaker salesman charged with having been the central figure in a bribery plot which resulted in the corruption of at least one member of the Julian jury in 1928, was found guilty of bribery conspiracy in Superior Judge Wilson's court in just over five minutes by a jury of seven women and three men late yesterday afternoon.

The verdict of guilty, handed by Foreman Hugh R. Johnston to Judge Wilson and then read aloud by Court Clerk Boyd, came with surprising speed after a long drawn-out trial which began almost two months ago. It was reached, according to courtroom rumor, on the second ballot after the first one showed the jury 11 to 1 for conviction.

When the verdict spread on the court records Judge Wilson ordered Krause into the custody of the bailiff after he had fixed next Monday morning as the time for passing sentence of from one to ten years in the State prison.

WIFE HYSTERICAL

The quiet of the courtroom just after the verdict of guilty had been read by Boyd was shattered when Mrs. Krause, who had sat quietly throughout the entire trial, suddenly became hysterical and was led weeping from the Hall of Justice.

According to the evidence upon which the jury convicted Krause, acting as a go-between for Jake Berman and his brother Louis, persuaded Frank Grider, one of the Julian jurors, and purchased his vote for $15,000. The money was said by Jacob Berman, then on trial after Krause had told him that Grider had promised to vote not guilty.

It was while the Grider house deal was being planned, according to the witnesses called by the prosecution, that Krause approached Jim Graves, another juror, and not only brought about a meeting between Graves and Jacob Berman but the payment to the juror of $500 in cash. In all fifteen witnesses were called by the prosecution and seven by the defense. Krause did not take the stand.

PROSECUTED BY JONES

All of the prosecution case including both the opening and closing arguments was presented by Deputy Dist.-Atty. Jones while Krause was represented by S. S. Hahn and W. O. Graf.

From the County Jail it became known following the Krause conviction that Jacob Berman, who took the stand against Krause after similar charges had been dismissed against himself and his brother, had requested that he be placed in a cell where he will not come in contact with his former aide. The request was granted. Berman was brought to this city from the Federal prison at McNeil Island, where he is serving a seven-year mail-fraud sentence, to testify against Krause and others and also for prosecution on a number of charges.

Today, according to Judge Wilson, the bribery case against John Groves will be called for trial. It also will be prosecuted by Jones and both of the Bermans will again take the witness stand for the State.

CONVICTION ECHOES EARLY JULIAN CASE

Louis Krause

Health Camp Opening Slated for Tomorrow

The 1930 summer health camp conducted by the Jewish Big Brothers for undernourished and underprivileged boys will be opened tomorrow morning at the municipal boys' camp in Griffith Park. The first quota of boys will have two weeks of sunshine and proper diet under the direction of physicians and expert supervision in physical culture. The second quota will occupy the same camp for the succeeding two weeks.

Dr James Steinberg, president of the Jewish Big Brothers, will gather with the boys for breakfast at 8 o'clock tomorrow morning. Officers and directors of the Council for the Promotion of Boys' Welfare, Dr. George Parrish, and his staff of health officers, and other public officials will be in attendance. Among the breakfast speakers will be Joseph Scott.

PETITION REFERRED

The City Council yesterday referred to the City Engineer and Public Works Committee a petition for the sewering of Oliver street from Marshal Court to Leland street.

PAIR TO REFUTE GANGSTER ALIBI

Witnesses from Chicago on Way to Los Angeles

Will Appear Against Accused Slayer of Reporter

Suspect Still in Jail Waiting Extradition Battle

Two witnesses from Chicago, who can testify that Frankie Foster, held here pending a habeas corpus hearing, while awaiting his extradition, was in Chicago on the day Alfred (Jake) Lingle, reporter, was slain, are expected to arrive here tomorrow.

Foster, wanted in Chicago on a murder warrant in connection with the Lingle murder, is held here in County Jail, awaiting the outcome of the extradition set for the 15th inst. He backs his fight against return to Chicago on the grounds that he was not there when the crime was committed, and cannot be held as a fugitive from justice for the Illinois authorities.

Plans were complete by Investigators Dudley and Scherping of Chicago to return Foster, when the habeas corpus move was made. They are awaiting the arrival of the two witnesses who also are bringing documentary evidence that they claim will show beyond doubt the movements of the Chicago gunman and racketeer since June 9, last, day of the Lingle murder.

George Davis, arrested with Foster and three others in a raid on their quarters more than a week ago, is held by city police for Detroit officers. He is wanted on a charge of attempted murder, described as a gangland shooting affray.

FEDERAL CHARGE FILED AGAINST DAVIS

Harry Kirschenbaum, said by police to be George Davis, wanted by Chicago police in connection with the murder of "Jake" Linkie in Chicago, was accused of violation of the Harrison Narcotic Act in a fugitive complaint filed yesterday by U. S. Atty. McNabb. The charge is based on telegraphic information from U. S. Atty. Watkins of Detroit. It was stated in the telegram that the defendant engaged in the sale of two ounces of opium. United States Commissioner Head set bail at $25,000.

H. J. Hauser's Wife Granted Her Freedom

Mrs. Myrtle White Hauser was granted a divorce yesterday from Herman Julius Hauser, member of a pioneer family, on allegations of intemperance.

Superior Judge Tappaan gave Mrs. Hauser the decree and approved a property settlement giving her $150 a month and $150 attorney's fees. The Hausers were married September 3, 1914, and separated May 9, last. Attorney Lloyd W. Robinson, Jr., represented Mrs. Hauser.

RELIGIOUS WORKER RETAINS POST HERE

Brig. James C. Bell

BRIG. BELL TO REMAIN IN THIS CITY

Order for Transfer of Salvation Army Officer to Seattle Rescinded

Brig. James C. Bell, for several years divisional commander of the Los Angeles and south coast division of the Salvation Army, who was scheduled to be transferred to Seattle, will remain here indefinitely. This announcement was made last night by Commissioner Adam Gifford, commander of the eleven western States and Hawaii.

The news of the rescinding of the order for Brig. Bell's transfer was received with considerable joy by his hundreds of friends.

Brig. Bell is chaplain of both the Optimist and Exchange clubs of this city. He has been active in welfare work, as well as in civic matters.

The commissioner announced that the other changes in the personnel of the officers of the division, affecting Torrance, San Pedro, Glendale and the Los Angeles Goodyear corps, will go through unchanged on the 27th inst.

Commandant Herbert Carroll, for three years in charge of the Citadel corps, will take up the work of chaplain at the industrial department on the 27th inst.

OFFICERS' COUNCIL WILL MEET TODAY

Both the Orange Belt and the Los Angeles and South Coast divisions of the Salvation Army will unite in a general officers' council this morning at 10 o'clock at Long Beach. Brig. Bell and Brig. Samuel Brindley of Pasadena will assist Commissioner Adam Gifford in the council.

Commissioner Samuel Brengle will be the speaker. Commissioner Brengle is considered the most popular speaker on holiness in the entire army.

VETERANS' EXEMPTION RUNS HIGH

Claims on Taxes Involve Total of $43,000,000 in Assessed Valuation

Approximately 68,000 veterans filed claims for exemption amounting to $43,000,000 assessed valuation during 1930, according to County Assessor Hopkins in a statement issued yesterday.

He estimates that the total savings this year in taxes of veterans will approximate $1,700,000, or $40 per capita.

The number of claims filed and the amount of exemption granted in Los Angeles county have grown to enormous proportions since the World War. Before that time about $3,000,000 in assessed value was exempted to 5000 veterans, Hopkins says. In 1929, 64,000 claims were filed and $40,000,000 in assessed value was taken from the tax bills of the veterans and placed on the bills of the rest of the taxpayers of the county.

The California military exemption law, passed in 1911, grants exemption of $1000 to veterans who are legal residents of California, who can submit a discharge showing service in time of war, are worth less than $5000, and who file a claim personally each year with the assessor between the first Monday in March and the first Monday in July.

There are only five or six States in the nation that allow tax exemption to veterans, California being most liberal, said Hopkins, who is a candidate for re-election.

CHOCOLATE RECIPES TO BE DEMONSTRATED

Those housewives whose families are fond of chocolate will learn two interesting recipes using chocolate if they go to the Los Angeles Times Free Cooking School at 2 p.m. today. One is an unusual foreign dish, Viennoise chocolate souffle with chocolate sauce, and the other is a chocolate and white cake with nut filling. Another unusual dish which Chef Wyman will demonstrate is baked cucumbers stuffed with tuna. She also will prepare a tomato tart salad and make a raspberry and loganberry pie. The Times Cooking School is held in the Southwest Building, 130 South Broadway, and everyone is invited to attend.

ILLINOISANS WILL GATHER

The annual summer outing of former residents of Illinois will be held at Bixby Park, Long Beach, the 19th inst. C. H. Parsons of the Federation of State Societies, announced yesterday. The usual county registers and headquarters will be maintained.

"DREAM HOUSE" CASE NEAR END

Testimony Concluded and Final Argument Set

Parents of Actress Called as Opposing Witnesses

Father Offers Evidence to Confute Daughter

Iris Ashton Evens, screen actress, yesterday saw her mother and father take the stand as opposing witnesses in her legal fight to retain the "Dream House" bought by her elderly friend, Walter J. Browning, wealthy mining man of London. The mother, Mrs. Cora Ashton, testified for her daughter. The father, Frank Ashton, testified for his old friend and business associate, Browning.

Superior Judge Cabaniss, before whom the case is being tried, set final argument for 10 a.m. next Tuesday, after both sides rested last evening.

Mrs. Evens yesterday resumed the witness stand briefly for cross-examination by Attorney Lewis Cruikshank for Browning. She told again, how, two days after the mining man met her, he showed his interest in her as they walked along a path on the Pacific Palisades. It was there, she testified, that Browning gave demonstration of affection which she ended by calling his attention to the geraniums. And thereafter, when he kissed or hugged her in public, she said, she reminded him of the public gaze by whispering "geranium."

SHE QUOTES PLEDGE

"Sir Walter told me that he had no one left in the world to look after but me," said Mrs. Evens. "He said I was the only one left on earth that he desired to take care of."

Mrs. Ashton dramatically raised her hand while testifying that Browning never discussed with her the matter of buying a house. Attorney Cruikshank read to her a deposition she had signed, in which she said Browning said the house was a gift to her daughter. Mrs. Ashton asserted her only information was through her daughter.

Mr. Ashton, who had been seated with Browning's counsel throughout the case, was excused shortly after being called to the stand. Judge Cabaniss sustained an objection of Attorney Milton Silverberg to Ashton's testifying to a conversation with Browning. Both sides then rested.

TWO LETTERS READ

Among Mrs. Evens's letters to Browning, was one addressed to "Dearest Sir Walter" in which she wrote:

". . . If you had run across a 'buy' like this one on Westmoreland, surely you would have acted as I did, or your name is not Walter James Browning, and surely you will be pleased when you come home—to your home . . . I will not say good-by . . .

"Flowers, pearls, mists.

"IRIS."

Contrasting with that letter, written June 15, 1922, was one written September 11, 1928, when Mrs. Evens learned that Browning wanted the house back. She wrote:

"Dear Sir Walter . . . I am forced to come right to the point. Of, course, I refer to the 'Dream House.' Sir Walter, I have always believed that you gave me the 'Dream House.' Please, Sir Walter, do not ask me to give the 'Dream House' back to you. It is safe in my hands, even by law, safe, while for you it would be property acquired after marriage. . . .

"Sincerely.

"MA MIE."

PROBATION PLEA LOST BY LASKER

Second Effort to Dodge Prison Term Fails for Convicted Broker

For the second time since his conviction on five counts of making false entries in corporation books, A. I. Lasker yesterday failed in an attempt to obtain probation and avoid serving his sentence in San Quentin prison. The matter was heard in Superior Judge Wilson's court. Motions for probation and reduction of judgment were denied.

Similar motions made by Lasker and his attorneys May 23, last, also were denied by Judge Wilson.

Subsequently, however, the court modified Lasker's sentence from a term of fifteen to fifty years to a term of six to twenty years in prison. This was done by ordering the sentences on three of the five counts to run concurrently with the other two, which are to be served consecutively.

Laster's plea for probation was based principally upon ill health, and the contention that continuous imprisonment might result in permanent injury or death. Numerous physicians called to the witness stand in behalf of the defendant testified he is suffering from pernicious anemia.

Dr. Albert W. Moore, a physician appointed by the court, however, testified that Lasker's condition is not serious and that he will not suffer unduly in serving his sentence.

Lasker's conviction recently was affirmed by the Appellate Court.

Fete Planned for Garland

Planned as a community expression of appreciation for William May Garland's labors, a committee of Southern California leaders last night announced that a civic testimonial will be offered Mr. Garland in the form of a special breakfast party at the Breakfast Club next Friday morning. He is to arrive home Thursday from a trip of four months' duration abroad.

The guest of honor will make the principal talk of the morning—a report of his interviews with the leaders of practically every country of Europe regarding the Olympic Games here in 1932.

DISABLED VETERAN'S SON WINS JUDGMENT

Carl Koepplinger

CASTOR OIL DOSE PAYS YOUTH $50

Druggist Pair Who Forced Medicine Down Newsboy Will Divvy Up to Fiddler

An undesired dose of castor oil, if applied by anyone other than parents, is worth $50, Carl Koepplinger, 10-year-old newsboy, discovered in Municipal Judge Haas's court yesterday when he was awarded a judgment for that amount against Jack Bernie and Pete Tarchinoe, operators of a drug store at Twenty-third street and Grand avenue.

Carl sued the druggists through his father, R. C. Koepplinger, a disabled war veteran. He asserted he had been selling newspapers at the corner occupied by the drug store for several months. He frequently entered the drug store for a drink of water, he said, and "on February 24, last, when I asked for a drink, the two men dragged me into a back room and poured a dose of castor oil down my throat."

"ONE O'CLOCK SATURDAYS"
BULLOCK'S
BROADWAY, HILL AND SEVENTH

BULLOCKS SPORTSWEAR STORE

Sportswear Reductions
Today—And Until "One o'clock Saturday"

Sportswear Dresses
$18.75
Drastically reduced! Sleeveless and cap-sleeved dresses, prints and plain crepes. Many with lingerie collars and cuffs. Also embroidered one-piece jersey dresses and plain Shantung frocks. $18.75!

Silk Sports Suits and One-Piece Dresses
$28
Two and three-piece silk suits in the sportswear manner. Crepes and Shantungs. Also one-piece sportswear dresses in plain and printed crepe. Reduced—$28!

Tweed Sports Coats
$25
Tweed coats at a price far below their original pricings! Mostly monotone tweeds with straight-line silhouette. Many with capes or tailored notch collars. Reduced to $25—all day today and until "One o'Clock Saturday."

Bullock's Sportswear Store for Women

"ONE O'CLOCK SATURDAYS"
BULLOCK'S
BROADWAY HILL AND SEVENTH

Advance Comfort Sale
Order Now...Delivery Late in September

Celanese Satin Wool-Filled Comforts

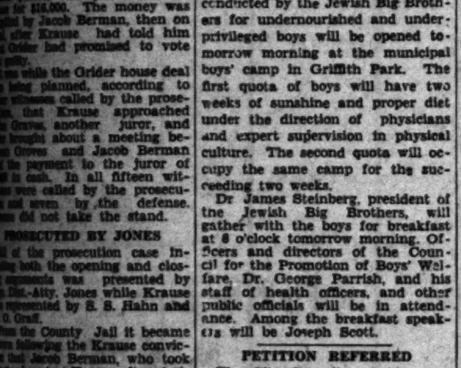

$16.95

The luxury of such a comfort as the one featured cannot be described! Sleep! . . . sweet, refreshing sleep under soft lamb's wool, fluffy and warm. Lamb's wool covered with Celanese Satin which in beauty, soft lustre and clear, lovely color, simulates fine pure-dye silk. A fabric of durability which neither splits nor breaks easily and cleans perfectly.

Were Bullock's to offer these Comforts in the Fall the price would necessarily be much, much higher. By placing the order for 1000 now Bullock's enables the Mill to keep busy during a season that is ordinarily slack.

Two-tone Combinations! Rose and Gold, Orchid and Gold, Orchid and Green, Green and Peach, Rose and Green, Blue and Rose, Blue and Gold, Blue and Peach, Orchid and Peach, and Green and Gold.

Bedding.....BULLOCK'S.....Second Floor, Hill

THE MANAGEMENT OF YOUR ESTATE SHOULD BE THE *SOLE* BUSINESS of your EXECUTOR

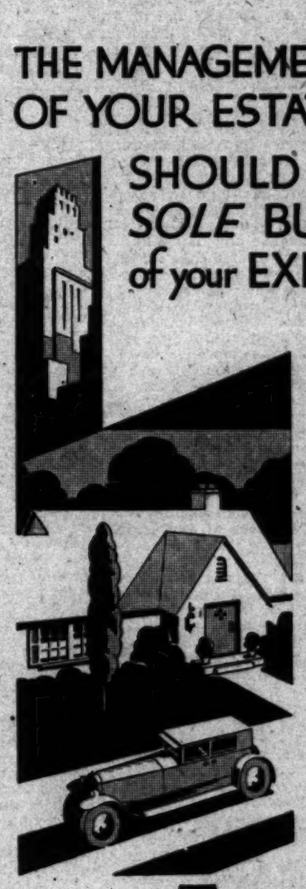

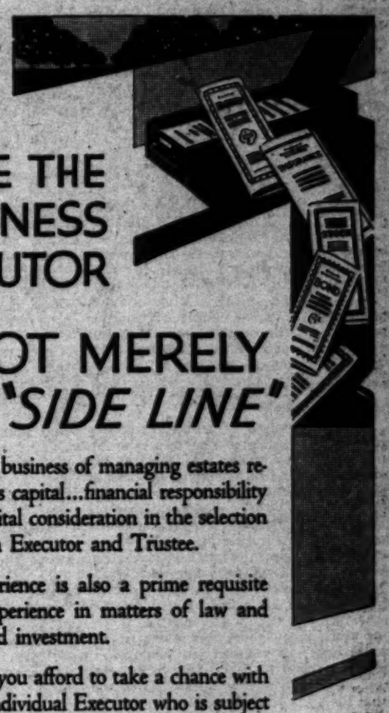

NOT MERELY A "*SIDE LINE*"

This business of managing estates requires capital...financial responsibility is a vital consideration in the selection of an Executor and Trustee.

Experience is also a prime requisite ...experience in matters of law and sound investment.

Can you afford to take a chance with an individual Executor who is subject to death or illness, or who may be absent when urgently required?

This company's *particular business* is the sound management of estates. It has no "sidelines."

TITLE GUARANTEE & TRUST *Company*
TITLE GUARANTEE BUILDING
Broadway *at* Fifth, Los Angeles
Capital and Surplus $7,000,000.00

34 YEARS *of dependable service*

THE TIMES-MIRROR COMPANY
OFFICERS
HARRY CHANDLER, Pres. and Gen. Mgr.
MARION OTIS CHANDLER, Vice-Pres. and Secy.
FRANK X. PFAFFINGER, Treasurer.
DIRECTORS
Harry Chandler, Marion Otis Chandler, Frank X. Pfaffinger, Mabel Otis Booth, Harry Carr.

Los Angeles Times
EVERY MORNING IN THE YEAR
DAILY FOUNDED DEC. 4, 1881—49TH YEAR
RALPH W. TRUEBLOOD, Managing Editor.

Average for every day of June, 1930 184,510
Sunday only average for June, 1930 201,166
Average every day gain over June, 1929 ... 2,584

OFFICES:
New Times Building. First and Broadway.
Branch Office No. 1, 619 South Spring Street.
Washington Office, 1317-1319 National Press Club Building.
Chicago Office, 360 North Michigan Avenue.
New York Office, 285 Madison Avenue.
San Francisco Office, 742 Market Street.
Seattle Office, 3232 White Henry Stuart Bldg.
In addition to the above offices, The Times is on file and may be found by European travelers at the office of the American Express Company, Paris, and 1 Rue Scribe Paris, France. The names of Californians registering at the last-named address will be published in The Times at intervals.

LOS ANGELES (Loce Ahng hayl ais)

MEMBER OF THE ASSOCIATED PRESS
The Associated Press is exclusively entitled to the use for publication of all news credited to it or not otherwise credited in this paper and also all local news published here within.

The Times seeks at all times to be accurate in every published statement of fact. Readers who discover any important inaccuracy of statement will confer a favor by calling attention of the Editorial Department to the error.

No employee of The Times is permitted to accept any gratuity, in money or its equivalent, from any individual, group or organization having news or business relations with The Times. The public should clearly understand that it is unnecessary to pay anybody anything to get news into The Times and that any Times employee who accepts "gifts" calculated to influence his or her work for this newspaper is thereby rendered subject to immediate discharge.

Bad laws, if they exist, should be repealed as soon as possible; still, while they continue in force, for the sake of example, they should be religiously observed.
—Abraham Lincoln.

Today's Bible Text

I know how to be abased, and I know how to abound; everywhere and in all things I am instructed, both to be full and to be hungry, both to abound and to suffer need. I can do all things through Christ which strengtheneth me.
—Phil. iv, 12-13.

COST OF DOLES
Lord Melchett, industrialist, says that he works half of the year for nothing; for half of his earnings go into the hungry maw of the Chancellor of the Exchequer. John Bull is paying a pretty high price for his dips into Socialism.

MOONSHINE
Dr. A. Hoyt Taylor, chief of the radio division of the United States Naval Research Laboratories, announces that he will send radio signals to the moon. Thus it begins to look as if no spot will be left as a refuge from the announcer and loud speaker.

TAFT STAMP
A portrait of William Howard Taft appeared early in June on 4-cent stamps. It may not seem exactly gallant; but he displaces Martha Washington. However, this lady will continue to appear on the reply half of the 2-cent postal card. A woman on the reply end would seem to be peculiarly fitting.

MANY PASSENGERS
The liner Virginia, which sailed proudly into our glorious harbor the other day, carried a list of 707 cabin passengers, which is thought to be a record for arriving steamships. Naturally a heavy percentage of the comers left the boat here and turned their faces toward Hollywood.

JUST JONES
At last the name of Jones has become illustrious. Individual Joneses have made sporadic attempts to burnish the cognomen of the family. John Paul Jones did his best to put it on the escutcheon of something or other and succeeded fairly well. But at last Bobby is now known on two continents and he has a gallery trailing him around the fairways.

THIS FREEDOM
In the holiday absence of the Mayor of Atlanta the Councilman who filled the vacancy celebrated the Fourth of July by setting free the 268 prisoners in the City Jail. It seems that he had the power to do so and he exercised it. Since then the authorities have been trying to pick up as many of the freed men as possible under other charges, but there are still a couple of hundred at large and the city is proportionately wrought up over the incident. This wholesale amnesty does not set well on the chests of the citizens.

FOGGY FLYING
San Francisco is dreaming of becoming the center of the most ambitious aeronautic operations on the Pacific Coast. She is after the air base of the government and recent words from Commander Charles E. Rosenthal in charge of the dirigible Los Angeles have stirred her imagination.

However, it would seem to be another case of being lost in the fog. Sunnyvale has a good name, providing it can live up to it. But it takes more than a name to make the clouds roll by.

At that, some good may come of the excitement. San Francisco has largely been sea-minded in the past. Her great ships of commerce have come and gone through the decades transporting both gold and romance. She has one of the finest harbors and the only Golden Gate on the planet. Whether San Francisco will be able to make an airport to order remains to be seen. There is the fog.

The sunshine of Los Angeles and San Diego brooks no substitute "just as good." No naval offices can alter the fact that Southern California can practically always count on clear skies. Befogging the issue may delay action for a time; but eventually the facts and sun will come out.

Los Angeles is the natural capital of aeronautics on the continent. She did not choose the wings; they chose her. Pinions and films both depend on sunshine. We greatly admire the energy of our northern neighbor in her eager attempts to grab a new institution. But the habitat of wings is still the sun. And nature has decreed that Southern California has most of it.

GOVERNMENT AND BUSINESS

A hot shot was fired at bureaucracy and at too much government in business by Merle Thorpe in his address to the Los Angeles Chamber of Commerce Wednesday. Mr. Thorpe, who is the editor of Nation's Business and a member of the United States Chamber of Commerce, urged his many auditors to help stay the growth of paternalism which, he held, "is staying the growth of individualism." He pointed to the fact that the basis on which this country grew to what it is today was individual reward for individual merit.

"Bureaucracy," the speaker said, "is becoming more and more intrenched in government and nothing has yet been devised to stop its mad career of paternalism." He held that the way to check it was for Mr. John Citizen to make himself felt through group action.

Several times during his term as President, Calvin Coolidge scored public ownership and government interference in private business as a menace to the country. In April, 1928, he said: "The government must keep out of business. Public ownership brings intrenched selfishness."

Such warnings from the country's ablest economic minds have given scant pause to radicals strong for national, state or municipal control of industries. Public-ownership enthusiasts have lost little of their misdirected ardor for relegating to the government more and more of the industrial administrative rights that properly belong in efficient private hands.

It would seem that a mind ruled by common sense and a desire to see the national administration unhampered in its legitimate field as well as to give greater freedom to individual effort would not fail to be impressed by the danger of loading the functions of private endeavor upon the government. Similarly it would seem, after the numerous object lessons in the futility of government ownership of public utilities, that it would have no advocates whatever save among those politicians seeking to maintain themselves in fat offices and to continue in control of the political machines that policy inevitably creates. There are forms of real public ownership, outside of those politically ruled, in which there is great merit. Organizations like the Southern California Edison Company, with its enormous list of stockholders, one of the largest in the country, are examples of public ownership in its best form. Being administered by experts with a single eye to efficient results, the affairs of such a corporation are far more likely to be conducted in an economic and equitable manner than if handled by politicians of no special knowledge or adaptability and who have as their greatest interest the perpetuation of their own politically-held jobs. No better example of this system's evils was ever given than that supplied by the public administration of the railroads during the war, an experiment in public ownership, even though temporary, from which it took the country's transportation systems years to recover.

More business in government and less government in business is more than a catch phrase. The competition of private enterprise makes good service for the people. A government monopoly supported by taxpayers is blighting. To accept the advice of the advocates of public ownership is to court disaster for our utilities and to check the growth of that individual effort which is the greatest asset of the nation.

ANTARCTIC AMERICA
Admiral Byrd lays claim to 125,000 square miles of Antarctica for the United States and the State Department is considering the matter of extending our sovereignty to the icebound southernmost end of the world. The territory is almost equal in extent to the area of Ohio, Indiana and Illinois. The only questions involved in the matter are: Do we want it? What good would it be to us? Would it involve us in a long-winded dispute with Britain, which claims nearly all of the region lying within the Antarctic Circle? The London press has sounded a note of warning by direct intimations that England will not concede any claims we may make to the country explored by Byrd.

We own a large section of territory within the Arctic Circle, but though our explorers, including Palmer and Wilkes, many years ago, found and named formerly unreached parts of the Antarctic, we never have set up any claim of possession there. By the discoveries of Cook, Ross, Scott, Mawson, Shackleton and others, Britain mapped off large sections of the country as her own. If American claims were made, some of them might lap those of the British.

Discussing this interesting point in 1924, Charles Evans Hughes said: "It is the opinion of the Department of State that discovery of lands unknown to civilization, even when coupled with formal taking of possession, does not support a valid claim of sovereignty unless the discovery is followed by an actual settlement of the discovered country."

Any American or group of Americans who may wish to settle in the blizzard-swept region of Marie Byrd Land probably would not run any risk of private claim disputes with the British government or anyone else, though the large penguin population might protest. It seems likely, in view of the dictum of Mr. Hughes, that so far as America is concerned, Marie Byrd Land will be left to the penguins.

LILLIPUTIAN LINKS
A few weeks ago Tom Thumb golf called for a passing paragraph; but today it demands an article. It is rampant in every neighborhood. It began rather innocently with an occasional old-time golfer giving it a sideswipe with his eyes; but today it sticks out like a sore thumb.

Many thought it a mild contagion that would wear itself out in a month or so; but it is beginning to assume proportions that contest with parking places and oil stations for privileges. The neighbors first thought it a huge joke and tossed it off as a passing fad; but now they are besieging the City Council for relief from bright lights and golfer's language.

Some say it started in Florida and was transplanted to California. Its origin is hardly worth fighting over; but it lends itself to the California climate.

A week or two ago you could find eight of them in the most exclusive section along Wilshire Boulevard. How many there are today would be a gamble; for they are springing up like toadstools after a warm night.

They look like elves' gardens filled with gnomes. They have tees, fairways, sand pits, greens and cuss words just like their big brothers of the country club. Foozles and dubs are as prolific and explanatory. Sport clothes come out from mothballs as on the more pretentious links.

Driving courses may also be found out in the periphery of the city. You get a bucket of balls for two-bits and drive off into the circumambient carefree of the rough and loss of balls. You need no caddy and can work off your surplus fat and feelings after the day's work is done.

Lilliputian golf may develop a race of putters and lower the scores on the regular links. It is robbing the common people of their sneer against golf. While New York is going to night clubs, Los Angeles is going to night golf clubs. It is also cleaning up vacant lots.

MACINTOSH SUSTAINED
Judge Manton of the United States Circuit Court of Appeals in New York has decided that Prof. Macintosh of the Yale Divinity School is eligible to citizenship in spite of the reservation he made when asked whether he would bear arms in defense of this country and despite the decision of a lower court that his reply to the interrogation made him unfit for receiving such a privilege.

The judge declared that "the rights of conscience are inalienable rights which the citizen need not surrender and which the government or society cannot take away. . . . They are given by God and cannot be encroached upon by human authority without criminal disobedience to the precepts of natural as well as revealed religion."

If this decision is to stand we never shall hear the last of the conscientious objector until war shall cease. Like Prof. Macintosh, he will fight for his country if he feels like it, but he will rarely feel like it. The Supreme Court should be given an opportunity to pass upon Judge Manton's decision.

USE FOR BACTERIA
This German scientist who is training our bacteria to make fertilizer has the great system. We are strong for him. Any high-brow who can huddle our bacteria and set them to work building nourishment for our lawns ought to be able not only to assemble fame but money. People should save their useless bacteria and communicate with the professor.

COMPARATIVELY few national broadcasts officially originate in Los Angeles, but a good many numbers which, officially, are broadcast from New York or Chicago originate here. The artists wanted for those eastern broadcasts are here, and speak into the microphone here, but their voices are carried to the eastern stations by direct wire, and often are broadcast on programs which are not heard out here, unless some one with a powerful instrument picks them up from New York or Chicago.

Los Angeles programs are so good, however, that many fans in eastern cities "get" them, even though they are broadcast only over a network covering the Pacific Coast. The opera series, for example, is not broadcast over a national hook-up, but many people in the East listen for it regularly, and appreciative telegrams say that they hear it well.

Will Rogers Not the Only One

A good many of us are under the impression that Will Rogers is the only humorist who regularly broadcasts from Los Angeles, but there is one other. Robert Wildhack, "the radio cartoonist," has a regular spot in the "California melodies" program which goes over the Columbia network every Wednesday evening. Bob is nationally famous as a story-teller. Back in New York, before poor health made him come out here to get well, he was the life of many a party of artists of stage, canvas, bristol board or typewriter and his drawings for Life and other magazines were widely followed. He had to give all that up for a while, but the climate of La Crescenta has made him husky again and now every week many of his eastern friends who had been wondering what had become of him get in touch with him again by air. If you haven't heard Bob tell a sneezing or snoring or stuttering story you have missed something which has made countless thousands weak—with laughter.

Secret of De Mille's Success

No one but a great strategist can be anything of importance in a film studio and get anything done. No matter how he is guarded by secretaries, wise, clever and hard-pressed people are continually breaking through to take up his time. There are people no secretary can stop, no barrier bar, and there are a lot of other people who look and act so much like those people that the best of secretaries is fooled now and then. There are people with claims of old friendship or new opportunity who simply cannot be denied.

We wrote quite a piece the other day about Cecil B. De Mille. Now we're going to give you the low down. Our private opinion is that the real reason for the De Mille success is the visitors' chair just across the desk from the royal throne in which he sits. It is a lovely thing, that visitors' chair, but the most uncomfortable seat ever invented. No one can sit in it longer than two minutes without feeling a great desire to arise. When people do get in to see De Mille they are courteously waved toward that seat and a minute or two later most of them get up and say: "Well, thank you for the time. But I really must be going now."

Wonders Never Cease

It isn't very often that a play sells as a book before it has been produced as a play, but that is what has happened in the case of "The Great Apostle," a story of the life of St. Paul, by H. O. Stechan. Stechan has been associated with the Pasadena Community Playhouse as publicity director. He has done a good deal of newspaper work and has written a human-interest drama which is in demand as a literary work although as yet it has not, so far as we know, been produced on the stage.

You never can tell what we newspaper men are likely to do when we get serious. Look at John McGroarty's Mission Play. Look at George Creel's "Quatrains of Christ." And now look at Stechan's "The Great Apostle."

One Can't Be Sure These Days

All sorts of confidential stories get around about people who become prominent. The other day we were informed, confidentially, that a tenor very popular among radio fans is blind.

The next day we met another radio artist who sees the tenor frequently. We told him what we had heard.

"Oh, no," he said, "he isn't blind." Then he hesitated. "At least," he added, cautiously, "he wasn't last week."

Hardly an Accident

This suggests a fine legal point: Can the man who loses his sight as a result of bootleg collect on his accident insurance?

The Home of the Brave Cartoonist

When fifty cartoonists, many of them nationally known, got together at a dinner in Hollywood to welcome Rube Goldberg he was surprised. He never had seen such a get-together of cartoonists in New York. He hadn't dreamed that so many nationally known cartoonists live here.

But he felt at home in a minute and his sallies showed him perfectly at ease. When Bert Levy introduced Pierre Artigue as one who began chiseling cartoons on stone, before paper was invented, Pierre indignantly retorted that when he was just a cub he could remember Goldberg's cartoons.

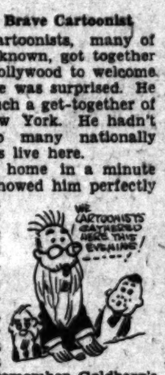

"You forget," broke in Rube, "that my grandfather was a cartoonist, too."

ROYAL REWARDS
King Carol, who recently staged a comeback to the Rumanian throne, is given an allowance of $240,000 a year to help keep the wolf away from his palace door. Queen Helen, who objects to his escapades and refuses to be his wife, but is willing to be queen, is granted $42,000 a year for lipstick and rouge. Crown Prince Michael, who seems to be glad to quit kinging, can write his little check for an equal amount. Queen Marie can upstage other actors in the big Balkan drama with $120,000 annually. However, there is compensation. We have our Babe Ruth, who has a batting average of $80,000 per annum!

THE CALL OF THE WILD
By James J. Montague

Australia needs hunters to rid her farms of her native wild animals.

If wealthy I should ever be
And need not labor any more
I'm going to sail across the sea
To far Australia's alien shore.
And there at leisure I shall shoot
As many native hunters do
The pademelon, bandicoot
And wallaby and kangaroo.

A kangaroo, of course, I've seen,
A most ungainly brute, but fleet,
Which often grows morose and mean
And kicks one with its long hind feet.
But never have I chanced to spy
Much less engage in the pursuit
Of pademelon, wallaby
Or any wayward bandicoot.

But were they stuffed and mounted in
The parlor of my little flat
And people murmured with a grin
When viewing each one: "What is that?"
I'd lay my hand upon the brute
And murmur with a quiet sigh:
"A pademelon, bandicoot,
A kangaroo or wallaby."

And through the neighborhood would run
The story of my newborn fame
And how I, with my trusty gun,
Had bagged all this unheard-of game.
And girls would smile into my eyes
And whisper gently: "Aren't they cute—
Those pademelons, wallabies
And that just cunning bandicoot!"

(Copyright, 1930, by The Bell Syndicate, Inc.)

LETTERS TO The Times

[Name and address of writer must accompany all letters for this column. Letters of a personal nature or involving contentious religious questions are not acceptable.]

Let's Reduce Farmers' Taxes

SAN MARINO, July 8.—[To the Editor of The Times:] The research department of the California Farm Bureau Federation has compiled the rate of taxation imposed on the farmers of this State. The Federal tax amounts to 10 per cent and the county tax is 28 per cent of his so-called "profits." This totals 36 per cent, or slightly over a third of his "earnings." Statistics may quite justly be challenged, since one year may be better than the next, or one crop worse than another, the above figures can only be taken as an average over a period of years. Nevertheless, it's food for thought.

Further loans and lower rates of interest may ease a situation temporarily, but that is not the solution of the problem. Instead of this sort of "relief" it would seem that the only hope lay in easing up on the taxes.

The heavy losses suffered through blights, pests and weather conditions make farming an expensive and hazardous occupation. The implements, harvesting machines, etc., cost many thousands of dollars, to say nothing of labor and upkeep. All the farmer possesses can be checked up on, there are no concealed assets and the "improvements" for which he has borrowed money are duly added as taxable property.

Plans for opening up more land and reclaiming more desert for the increasing of farming can only add to an already difficult situation. The only hope for the farm situation is reduced taxation and checking schemes for opening up new farm land for further exploitation.
MABEL M. RICHARDSON.

Food Suicide

LOS ANGELES, July 8.—[To the Editor of The Times:] Thousands of men unemployed. Thousands of fertile acres unemployed.

We lift up our hands in holy horror over New York dumping carloads of good food into the river to "save" the vegetable market. Bad enough, but only one sensational incident, whereas ours is a continuing condition of food suicide.

In seed bins and nurseries, in soil and air and water lie countless tons of potential fruits and vegetables waiting only the labor of those unemployed men to feed themselves and other hungry men, women and children. All that is needed is an organization sponsored by one or more of such permanent bodies as the Realtors, Chamber of Commerce, Club Women's Federation, All-Year Club, American Legion, Salvation Army and any others that might be enlisted merely as backers. After an initial underwriting and under competent management there should be no need for seeking funds—the bane of all charitable endeavors. This would be a case of helping people to help themselves.
R. W. GRINTON.

Endowed Radio

LOS ANGELES, July 8.—[To the Editor of The Times:] Anent the recently expressed opinion of Dr. Lee De Forest as to the future of radio broadcast in the United States it occurs to me that there is another possible solution of the problem of raising the standards of the programs sent forth and eliminating boring advertising announcements—endowed radio!

What finer medium for leaving behind a lasting and living memorial or for perpetuating the altruistic urge to make life better and happier for others?

Once the idea is in favor with men of wealth, it should only be a matter of time until a large number of excellent features would be broadcast without any announcement more distracting than "This is the John Smith memorial hour."
M. S.

WHERE CAN I LEARN

Cable Splicing?

BY LOUISE L. TEMPLE

[Prepared in co-operation with the Los Angeles evening high schools. Questions concerning free evening classes will be answered if stamped addressed envelope is inclosed. Address Louise L. Temple, care of The Times.]

Electrical cable splicing is taught free at the Frank Wiggins Trade Evening School, 216 West Venice Boulevard, on Monday, Wednesday and Friday evenings, 7 to 9. The only expense is $1 registration.

The course is planned to meet the need of electricians who are doing ground work, but who wish to learn high-tension cable splicing. There will be joint wiping and practice necessary to make a waterproof joint; also proper insulation and soldering of cables. All instruction is under a journeyman, craftsman and is of a practical nature. A student may practice on various jobs until he becomes proficient in that line.

Only craftsmen are admitted to this class; but men with no experience may enter the free electricity class at Polytechnic Evening High School, 400 West Washington, on Monday, Tuesday, Wednesday, Thursday, 7 to 9 p.m.; also the free welding and wiring classes at Polytechnic on these same evenings.

The Modern Torpedo

Modern torpedoes used in warfare can attain a speed of more than thirty-five miles an hour in water, travel a distance of 7000 to 8000 yards and carry as much as 500 pounds of high explosive. The earliest torpedoes traveled but six miles an hour and had a very limited range.

SPIRITUALISM

BY ALMA WHITAKER

A great many spiritualists and persons interested in spiritualism are gathering in Los Angeles these days. The National Federation of Psychic Science Churches is holding its convention here. And Dr. Arthur Ford, famous recipient of the Houdini code message "Forgive," is visiting here, close friend of the late Sir Arthur Conan Doyle. Psychical Research Society members galore abound on all sides. Sir Arthur fell out with the psychical researchers as being unprogressive . . . so that spiritualism is already divided into several branches. But they all believe in life after death and communication from the spirit world.

At the banquet tendered Mr. Ford at the Elks Club by Edward Everett Pray, ardent 82-year-old spiritualist, one met such people as George W. Walker, president of the Citizens' National Trust and Savings Bank; Mr. and Mrs. John Tanner (she who was Mrs. J. Ross Clark;) William Hurlbut, dramatist, author of "Bride of the Lamb," etc.; John H. Purdy of the Olig Crude Oil Company, and numerous pastors of Methodist, Congregational and Presbyterian churches. There were sixty such people at this dinner, all known for either faith in, or sympathetic interest in, spiritualism. John Tanner was present when Mr. Ford received the Houdini message. Mrs. Ivy McCarthy was there and testified to her faith . . . she who is so brilliant a sculptress that Lloyd George, Lord Northcliffe, Aristide Briand, Sarah Bernhardt, Charles Evans Hughes, Mary Pickford and Doug Fairbanks, Jack Dempsey, etc., etc., have sat for her work.

This Arthur Ford is 33, quiet, well educated and belongs to a family of orthodox ministers now holding pulpits. His uncle is an Episcopalian bishop. He served in the war as lieutenant, going back to college afterward. It was in the war that he first began to "see visions and hear voices," he told us . . . and promptly felt he was headed for a lunatic asylum. Instead, he joined the psychical research society, which, like Sir Conan Doyle, he later fell out with. He is an ordained minister and had a church, from which he resigned to lecture on spiritualism for Chautauqua. He was, he said, loath to believe he was a "medium" . . . "just a medium, tantamount to admitting one had smallpox," he says.

In London he met all the spiritualistic nabobs . . . including, he says, the Bishop of London, who gave him his blessing. The Archbishop of Canterbury urged the church to study spiritualism. "The time will come," he says, "when the churches will turn to spiritualism." He quoted John Roach Straton, arch-fundamentalist, as saying his life was saved by the intervention of the spirit of his mother. He quoted Dr. Fosdick, arch-modernist, as declaring, "Your dead loved ones live. The spiritualists can help you . . ."

"Spiritualism," he said, "progresses in spite of spiritualists." He conceded that some spiritualists are frequently the worst foes of spiritualism because of their practices.

Mr. Ford declares he has had spirit information that Dwight Morrow will be the next President of the United States. He is willing to be judged on the outcome of the next Presidential election. And public prophecy is so dangerous!

It was noteworthy that these people all had an appreciative sense of humor. They tell many jokes on themselves. They devoutly believe, not only in life after death as most Christians must do, but in communication with the dead and in personal control of living individuals by souls who have passed on.

Mr. Ford explained to me that the reason so many mediums seem ignorant and give such foolish personal messages, is because their egotistic souls have tried to grasp a too lofty spirit control beyond their capacity. They should, for a while, be content with lesser spirits. He says this with the utmost seriousness.

He is accompanied here, as secretary, by a very youthful college professor, Jean Jacques Arling of New York University.

It was interesting to note that of the sixty guests present, only three were near the thirties . . . Ford, Arling and Mrs. Crossley, editor of the Spiritualist Monthly. All the rest were well past youth. These invariably told how they had once been skeptics and were finally won to spiritualistic faith by some impressive demonstration.

It seems there are 60,000 registered spiritualists in California and nearly a million in the country. It was said that many thousands more attend the seances and churches, without registering membership.

A WINTER OF SIX MONTHS

Some scientific attention has been recently given to the remnant of the Arikara tribe in the upper Missouri Valley. The Arikara year was reckoned to contain twelve months and was divided into four seasons—winter, spring, summer and fall. But the several seasons were not of equal length, winter being of six months' duration, as long as all the other seasons together.

In the country inhabited by the Arikara the six months counted by them as winter are actually the time of complete dormancy of all vegetation and of hibernation of animal life in the climatic conditions of that geographical area.

The months of April and May, which they counted as spring, are in that region the time of springing and of full vernal growth. And the period of June and July, which constituted their season of summer, was the full time of festival development, while August and September, which they counted as autumn, measured the complete season of maturity and autumnal decline of all vegetation.

PEN POINTS

"Return the liquor power to the State." The gods of intoxication?

The economic situation is desperate while hold-up men still prefer filling stations.

"The Sticks" is that place where the singing of "Three Cheers for Adeline" indicates nothing as to youth's reaction to moonlight.

The Department of Agriculture says every pest that ever hit America was imported. This excludes the white hipper.

For that matter, the ancestors of our household vermin came over on the Mayflower.

Even he-men need the gentle touch of a comrade when they go over the top or enter the lingerie department to purchase a gift.

Hard times are those in which getting rich requires something more than sucker bait and a shovel.

If ancestry doesn't affect conduct, how come so many Americans of English descent drive on the wrong side of the road?

Maybe the fight game could be improved by changing the first two fouls as strikes.

Americanism: Deciding a stranger who asks for a job is hurrahing for the stranger who wants to prescribe less taxes for you.

Happy thought! When machines produce everything, Business will have to hire consumers.

In ancient times a lunatic was one affected by luna, the moon. Which shows that mankind hasn't changed a great deal.

The easiest way to spoil a long shot by a drunk woman is to pal around with sober men.

A scientist asserts that 10 per cent of the people are insane in some degree. Who would imagine there were that many chain-letter writers?

Campaign expenses would seem uncommonly high this year, even if you didn't count the new pension bill.

Strange that Mr. Hoover can't control the Senate, but controlled other calamities so well.

Hitch-hiker: A pedestrian who wonders whether you have enough money to justify taking you on the head.

Crossing the Atlantic from America to Europe seems much easier than coming back whether you're a plane or lying one.

Correct this sentence: "If ever I get to feeling good again," said the man, "I swear I'll never again act the fool."

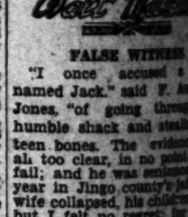

FALSE WITNESS

"I once accused a man named Jack," said F. Angelo Jones, "of going through my humble shack and stealing fifteen bones. The evidence was all too clear, in no point did it fail; and he was sentenced to a year in Jingo county's jail. My wife collapsed, his children wept, but I felt no regret; for mob justice must be kept intact, or one best bet. The man who steals must pay the price, for much a good man grieves to though the downfall isn't nice for children, wife and sieves. When Jack had been nine months in jail his innocence was shown; another man had pulled the kale, the ruble and the loot. I went to him with tear-dimmed eyes, my heart was wrung with pain; I started to explain. And as he looked me up and down, a silence turned away; and ever as I jog through town I meet him, to this day. He never has said a word, he merely has looked at me, and I feel ashamed and absurd, and cheap as man can be. This Jack: he haunts me in my dreams, he makes my waking stale; I hear his wife's heart-broken screams when he was sent to jail. I'd give a lot if he'd forgive that half-baked trick of mine, but never, never while we live, will he that we incline. He meets me in the synagogue, he trails me in my sleep, and views me as I view a dog that's fond of killing sheep. If you would know where woe is heaped, where remorse is heaped, some other chap of mine and me that chap disgraced, and then discover when too late the charges weren't true. He was good and clean and straight, a better man than you."

(Copyright, 1930, by The Green Meadow Syndicate.)

Filters and Heat the Water

A double duty of [illegible] heating the water as it comes from the spigot is performed by an electrical device which [illegible] quickly secured to any [illegible] after that it needs only to be connected with an electrical [illegible] When its presence is [illegible] it is readily [illegible]

PEN POINTS

"Return the liquor question to the State." The state of intoxication?

The economic situation isn't desperate while hold-up men still prefer filling stations.

"The Sticks" is that region where the singing of "Sweet Adeline" indicates nothing but youth's reaction to moonlight.

The Department of Agriculture says every pest that afflicts America was imported. This includes the white bipeds.

For that matter, the ancestors of our household vermin came over on the Mayflower.

Even he-men need the elbow touch of a comrade when they go over the top or enter the lingerie department to purchase a gift.

Hard times are those in which getting rich requires something more than sucker bait and a shovel.

If ancestry doesn't affect our conduct, how come so many Americans of English descent drive on the wrong side of the road?

Maybe the fight situation could be improved by classing the first two fouls as strikes.

Americanism: Despising the stranger who asks for a dime; hurrahing for the stranger who wants to prescribe laws and taxes for you.

Happy thought! When machines produce everything, Big Business will have to hire consumers.

In ancient times a lunatic was one affected by luna, the moon. Which shows that moonshine hasn't changed a great deal.

The easiest way to avoid being shot by a drunk woman is to pal around with sober ones.

A scientist asserts that 30 per cent of the people are imbecile in some degree. Who would imagine there were that many chain-letter writers?

Campaign expenses would seem uncommonly high this year, even if you didn't count the new pension bill.

Strange that Mr. Hoover can't control the Senate. He controlled other calamities so well.

Hitch-hiker: A pedestrian who wonders whether you have enough money to justify tapping you on the head.

Crossing the Atlantic from America to Europe seems much easier than coming back whether you're a plane or long green.

Correct this sentence: "If ever I get to feeling good again," said the man, "I swear I'll never again act the fool."

RIPPLING RHYMES by Walt Mason

FALSE WITNESS

"I once accused a man named Jack," said F. Augustus Jones, "of going through my humble shack and stealing fifteen bones. The evidence was all too clear, in no point did it fail; and he was sentenced to a year in Jingo county's jail. His wife collapsed, his children wept, but I felt no regret; for surely justice must be kept intact, or one best bet. The man who steals must pay the price, this much a good man grants, although the downfall isn't nice for children, wife and aunts. When Jack had been nine months in jail his innocence was shown; another man had swiped the kale, the ruble and the bone. I went to him with tear-wet eyes, my heart was wrung with pain; I started to apologize, I started to explain. And Jack, he looked me up and down, in silence turned away; and often, as I jog through town, I meet him, to this day. He never yet has said a word, he merely looks at me, and I feel shoddy and absurd, and cheap as man can be. This Jack, he haunts me in my dreams, he makes existence stale; I hear his wife's heart-broken screams when he was sent to jail. I'd give a lot if he'd forgive that half-baked trick of mine, but never, never, while we live, will he that way incline. He meets me by the synagogue, he trails me in my sleep, and views me as you'd view a dog that's famed for killing sheep. If you would know where woe begins, and where remorse is based, accuse some other chap of sins, and see that chap disgraced; and then discover when too late your charges weren't true; the man is good and clean and straight—a better man than you."

(Copyright, 1930, by The George Matthew Adams Service.)

Filters and Heats the Water

A double duty of filtering and heating the water as it comes from the spigot is performed by a small electrical device which may be quickly secured to any faucet and after that it needs only to be connected with an electrical outlet. When its presence is not desired it is readily removable.

VALENTINO'S HEIRS IN COURT

Estate Case Put Off Until September

Alberto Guglielmi, Valentino and Signora Maria Guglielmi Strada

RODOLPH VALENTINO'S sister and brother yesterday were in Superior Judge Stephens's court when the matter of the dead film sheik's estate was brought up for disposition. Judge Stephens continued the case until September 3, next.

Attorneys George H. Greer, W. I. Gilbert and Walter S. Coen appeared for the executor. Attorneys Scarborough and Bowen for Signora Strada, and Attorneys McGee & Sumner and William DeF. Mann for Alberto Valentino.

S. George Ullman, executor of Valentino's estate resigned recently, his resignation being accepted by Judge Stephens. The resignation was offered by Ullman after Valentino's brother and sister made accusations of fraud, mismanagement and misappropriation of funds. Ullman contended Valentino was "broke" at the time of his death.

LARGE GAIN SHOWN IN VACATION SCHOOLS

Enrollment figures for Los Angeles summer schools were announced yesterday by the Board of Education as 22,070 for elementary schools, as compared with 20,768 for last year. Enrollment for junior and senior high schools was given as 12,977, compared with 11,763 for 1929. Officials of the board pointed out that there is a decided increase in enrollment.

NEW STREET LEVY VOTED BY COUNCIL

Assessment Changed on Flower Project by Order of Supreme Court

A new assessment for the opening of Flower street from Washington street to Thirty-eighth street was ordered yesterday by the City Council in conformity with a recent decision of the State Supreme Court. The assessments amount to $1,259,149. Councilman Ingram said he will urge expedition in bringing the project to a conclusion inasmuch as the assessments were paid by the property owners three years ago. Since that time they have had no benefit of their money.

The Council confirmed the assessments for the improvement of Monroe street at Van Ness avenue and for the lighting of Gower street from Franklin avenue to Melrose avenue.

Protests were denied against the construction of sewers in Barbara Court at Cahuenga Boulevard and in Ninety-eighth street from Compton avenue to Success avenue.

The Council also instructed the City Attorney and City Engineer to prepare the necessary plans and ordinances for the improvement of East Kensington Road between Douglas street and Bellevue avenue with permanent pavement in a forty-foot roadway.

NEWS OF THE CAFES

Senora Bonzo, hostess of the quaint Mexican cafe, Casa la Golondrina, on Olvera street, wishes it known that she has two other establishments, La Mision Cafe on Sunset Boulevard at Wilton avenue, and La Mision Cafe on Spring near First street. They are known as the original Mexican cafes. Senora Bonzo conceived the idea several years ago of opening a Mexican cafe serving food in true Mexican style.

PRIZES FOR DANCERS

Many of the foremost dancers of Southern California will compete in the finals of the Spanish treasure dancing contest at George Olsen's new club, Culver City, tonight, for $500 in gold prizes. George Murphy and Juliette Johnson, brilliant musical comedy dancing stars who were featured in "Hold Everything" in New York and in "Good News" in London, will act as judges. Olsen's treasure chests, to be awarded tonight, are miniature replicas of those used by noted explorers during the early days of California. The first will contain $250 in gold, the second $150 and the third $100.

PARISIAN NIGHT SET

Appearing in a typically French setting and atmosphere on Monday night, designated as Parisian night, at the Blossom Room of the Roosevelt Hotel, will be a number of brilliant artists. Ann Codee, internationally noted for her appearances in many Shubert Winter Garden productions, will be guest star. As a special feature she is to bring with her as her guest Georgia Graves, recent premiere danseuse of the Folies Bergere, whom she met while abroad. Also appearing ot the event will be Flora Le Breton, English - Prence comedienne, Jane Green, blues singer and vaudeville headliner, and others who will be seen in presentations reminiscent of the colorful French city. Frank Orth is to direct presentation of Monday's "big night" at the Roosevelt, and other outstanding features scheduled are Ann Pennington, now appearing nightly in the supper room for a limited engagement, in a French dance created for the occasion, and Ben Bernie and his Roosevelt orchestra.

IRISH FEATURE ADDED

The quick, spirited touch of Ireland has been added to the whirl of song and dance that comprises the International Revue of the New Paris Inn Cafe on East Market street. Mabelle, celebrated toe dancer, has added to her already ample repertoire of numbers of all nations the lilting jig steps of Ireland. Special costume effects together with spotlighting and orchestration provided by the Paris Inn orchestra headed by Ken Roth will be featured. Lou Block, versatile dancer and singer, and Chicelini the mystery tenor, also will entertain.

KHJ SONGSTER VICTIM OF FIRE

Voice of "Radio Kindness" Forever Silenced

Canary Known to Vast Listening-in Audience

Don Lee Station Schedules Golf Match Feature

The Times Forum, KHJ, at 1:30 p.m. Dr. Philip M. Lovell, editor of "Care of the Body" in the Sunday Times, and Anton Chris, steel guitar.

BY JOHN S. DAGGETT

The voice of Radio Kindness has been stilled. Smoke from a smoldering fire in the radio room of The Times tower suffocated the little canary Wednesday at midnight. The blaze otherwise did small damage, but to many followers of Times radio broadcasts the loss of the background accompaniment of warbling happiness will prove a source of real sorrow.

KHJ, as far as we know, was the first broadcast station in the world to use canaries. Tens of thousands of letters have attested the popularity of the songsters and this little bird was one of the three original singers on this station.

To many the song of the birds has been the voice of Nature reiterating to man the true message of happiness—that of simplicity and uniformity of endeavor. Though caged, the little feathered friend gave only joyful encouragement. This tribute to Radio Kindness is but slight return for the hours of unselfish happiness he gave.

WHAT TO DIAL TODAY

KHJ at 4 o'clock this afternoon over the Columbia chain will bring another impossible menagerie of Nit Wits. Prof. Musclebound and Lord Algernon Ashcart are only two of the half-witted ensemble that will present some classic play in atrocious style. At 6 tonight Ted Husing, Columbia's ace of announcers, will give a description of the two days' play in the Minneapolis open golf championship tournament. Judge Landis, baseball's commissioner, Chick Evans, Gene Sarasen and other stars of the golf world will speak on this program. At 7 o'clock Raymond Paige and a thirty-five-piece orchestra will transport listeners to Venice, Italy, in a continuty of Italian music. At 7:30 the politically minded may give a hearing to Gov. Young, who is to speak in his campaign for re-election. KFRC at 8 tonight sails over the radio bar with a vaudeville show. The New Orleans Serenaders are to play Ferde Grofe's "Mardi Gras." And even the secret of "How to Amaze Your Friends and Write Popular Songs" will be told in one silly lesson. Then there will be another episode from "Dismal Dooms of Desdemona." At 9:30 tonight station KOIN of Portland, Or., is to present a surprise program entitled "Isle of Golden Dreams."

VAGABOND DIRECTOR

KFI will bring to the dial at 7 o'clock tonight Tom Terriss, the vagabond film director, tramping about the world with its music. At 7:30 there will be the Schoenberger Trio, with Paul Roberts, tenor, as guest artist. For those desiring blues, Mart and Lill at 8:30 are to offer two shades of blue. At 9:30 p.m. the Packard Concert Orchestra, with Everton Stidham, baritone, is to be heard in its usual one-hour recital.

KEAC at 8:15 tonight will present Ray Van Dyne's Orchestra, with Jean Dunn as soloist, in a pleasing half-hour. At 9 Winifred Donaldson, contralto, is to be heard in fifteen minutes of concert composition.

KNX at 3:30 p.m. will offer the records of Rimsky-Korsakoff's "Scheherazade." This recording will hold the music lover's dial to 3:15. At 9:45 tonight Speedy Dado, Filipino pugilist, and Chato Laredo, Mexican, will mix it at the Hollywood Legion and on the dial. For dancers, Ted Fio-Rito from the Cocoanut Grove will be heard until 12 midnight.

DANCE MUSIC NOVELTY

KFWB at 8:30 p.m. will feature "Dancing Through the Years," a musical study in contrasts of the history of our dances, including minuets, Charlestons and bunny hugs. At 9 tonight Dick Hyland will take on Arnold Eddy, student manager of U.S.C., in a sports interview on football. Ben Bernie, George Olsen and Al Bernivici will bring their orchestras on the air from 10 to 11:30 p.m. for radio's restless feet.

KMTR will re-create the U.S.C.-California football game of 1929, the sixth of a series. For the radio armchair group there will be musical comedy highlights at 8, to be followed at 8:30 by Fireside Reveries with such selections as "Ich Liebe Dich," "Good Night" and "An Old Love Story."

KTM at 8:30 p.m. will commemorate the life of Ethelbert Nevin in a selected repertoire of this composer's works. "Mighty Lak a Rose," the beautiful suite, "A Day in Venice," "The Rosary" and "Narcissus" will provide material for an excellent half-hour.

JAIL MATRON HEADS GIRL AID

The Women's Rehabilitation Association, organized to provide a home for destitute girls and women discharged from the prisons of California, now is headed by Mrs. Vada Sullivan, matron of the Los Angeles jail, acting as president pro tem. Miss Lois Preston recently resigned from the office on account of leaving the State. Treasurer pro tem is Mrs. Ellen M. Ladico, a county probation officer.

WORKMAN BURIED ALIVE SAVED BY QUICK ACTION

For nearly five minutes G. Easques, 40 years of age of 1732 Twenty-second street, Santa Monica, experienced the sensation yesterday of being buried alive. That he did not die of suffocation was due only to the quick action of fellow-workmen and members of the West Los Angeles police division inhalator squad.

Employed by the Guy Harrison Construction Company, Easques with several other laborers was working in a ditch, ten feet deep, at 111 Beverly Glen Boulevard. The ditch was to be lined with cement and the foreman called to his workmen to climb out of the excavation. Easques did not hear the warning and when a cement-mixing machine started the vibration caused a section of the ditch wall to give way. It completely buried Easques.

Workmen at once began frantically to shovel aside theearth and rock. Within about five minutes Easques, unconscious, was extricated, revived by an inhalator and removed to the Santa Monica Hospital. He will recover, surgeons said.

RADIO DIAL

KMTR—570 K., 526 M.
KFI—640 K., 468.5 M. (C)
KMPC—710 K., 422.3 M.
KTM—780 K., 384.4 M.
KHJ—900 K., 333.1 M. (C)
KFWB—950 K., 315.6 M.
KFVD—1000 K., 299.8 M.
KNX—1050 K., 285.5 M.
KMIC—1120 K., 276.7 M.
KGFJ—1200 K., 249.9 M.
KOER—1360 K., 220.4 M.
KECA—1430 K., 209.7 M. (C)

(From Programs Submitted by Stations)
(ALPHABETICALLY ARRANGED)
(C)—Denotes chain broadcast.
(F)—Denotes feature program.

6 to 8 a.m.

KFI—Health exercises, 6:45; Leslie Brigham, baritone, 7:30.
KHJ—Rise and Shine, 7; Anthony Euwer, 7:30; recordings, 7:45.
KMTR—Discovery Hour at 6; Breakfast Club.
KNX—Exercises, 6:45-8.
KTM—"Eye Opener," morning reveille, 7.

8 to 10 a.m.

KFI—Happy Time hour (C) at 8; Home Service talk; Godwin Duo, 9:45.
KFWB—Dorothy Burnham, pianist, 8:30; Ray and Her Pals; Billy Van at 9.
KHJ—Columbia Revues, 8 (C); stock exchange reports, 8:50; Happy Felton's orchestra, 8:40; feminine fancies (F), 8:30 (C).
KMTR—Breakfast Club; records.
KNX—Talks and music.
KTM—Popular Tunes, 6; Bert's Best Bets, 9.

10 a.m. to 12 Noon

KECA—Musical Memories, 11:45.
KFI—Wall Street Financial Flashes (C) (F); at 10; Women's Magazine (C), 10:30; English at 11:45.
KFWB—Concert ensemble, 11:30; Serenaders, 10:30.
KHJ—Recordings, 10:30 to 11:45; Charley Wellman, 11:45.
KNX—Kiddie Albright at 10 (F); recordings, 10:30; Radio Church at 11; musical contrasts at 11:45.
KMTR—Happiness Girl at 10; song requests, 10:30.

12 Noon to 2 p.m.

KECA—Seeing Southern Calif., 12; ballads, 12:15.
KFI—U. S. agricultural talk at 12; Seeing Southern Calif., 12:30.
KFWB—Dance band, 12:30.
KHJ—Biltmore orchestra at 12; world-wide news, 12:30; organ recital, 12:45; Lion Club's luncheon, with Charlie Wellman at 1 (F); The Times Forum, Dr. Philip Lovell, 1:30; Anton Chris, guitarist.
KMPC—Classical and semiclassical, 1:30.
KMTR—Prosperity hour, 12:15; Banjo Boys, 1:15.
KNX—KNX Symphony, 12; Silver Slipper Cafe orchestra, 12:30; fiction reading, 1:30.
KTM—Organ recital at 1.

2 to 4 p.m.

KECA—Ballads on approval, 2; Safety Series, 3:15; Phil Cook (C) 3:30; Jack Miller, guitarist, 3:45.
KFI—Nomad Novelist, 2:30; Hill Duo, 2:45; popular songs, 3; Wedgewood Nowell (F), 3:15.
KFWB—Seattle vs. Hollywood, baseball 3:10 (F).
KHJ—Happy Go Lucky Hour (C) (F); Harmony school program, 3:15; International Relations at 3:30.
KMPC—Afternoon musicale, 3:30.
KTM—Spanish Troubadors, 3; Melodies, 3:30.
KNX—"I" the Jinximan, 2; Joyce Coad, 2:15; recordings, "Scheherezade," 2:30; Women's Club, 3:30.
KTM—Spanish Troubadours, 3; Melodies, 3:30.

4 to 6 p.m.

KECA—Cities Serv. Hour (C.) 4; Interwoven Hour at 5; Armour Hour, 5:30 (C.).
KMPC—Garden talk, 4.
KFI—News Bureau, 4:15; Big Brother at 4:30; Baron Keyes, 5; garden talk, 5:30. Stock market, 5:45.
KFWB—Ray and Her Pals, after game.
KHJ—Nit Wits (C.) 4; U. S. Army Band, 4:30; Times' world-wide news, 4:45; KFRC program, 5; Happy Johnson, 5:30.
KMPC—Recordings, 4; Italian trio at 4:30.
KNX—Musical program at 4; KNX Trio; Big Brother at 5:15; travelogue, 5.
KTM—Records, 4:30.

6 to 7 p.m.

KECA—RKO Redheads at 6; Raleigh Revue, 6:30 (C.).
KFI—Quasers at 6 (C.); Slavick Saxophonists, 6:30; radio talk, 6:45.
KFWB—Herb Sharlin, popular songs, at 6; Harry Jackson and entertainers, 6:30.
KHJ—Crockett Mountaineers at 6 (F.); Gold Medal Fraiser, 6:30 (C) (F.).
KMTR—Novelty Four, 6:30; Mickey Mouse at 6.
KNX—Organ recital at 6; Symphonette, 6:30.

7 to 8 p.m.

KECA—Klein program, 7 (C) (F.); Amos 'n Andy, 7:30 (C) (F.); Otto Slack, dialect songs, 7:15; Jack and Jill, 7:45.
KFI—Tom Terriss at 7 (F.); Rachel Hill, Literary Medalist, 7:15; Paul Roberts and trio, 7:30 (F.).
KFWB—Cecil and Sally at 7; Larry Ceballos' Revue, 7:30; Mac and Al, 7:45.
KHJ—Concert at 7; Gov. Young, 7:30.
KECA—Ballads on approval, 3; L. Van Ira, 7.
KMTR—Talkie song hits, 7; string quintet, 7:30.
KNX—Country Jake, courtesy program (F.); Prof. Schnitzel at 7.

8 to 9 p.m.

KECA—Bridge lesson, 8; Happy Chappies, 8:15; Anna and Oscar, 8:45.
KFI—Maurinu Dyer, contralto, 8 (F.); Two Shades of Blue, 8:30 (F.); Tone Pictures, 8:45 (C.).
KFWB—Billy Van at 8; "Dancing Thru the Years," 8:30.
KHJ—Vaudeville at 8 (C.); Don Lee Symphony, 8:30.
KNX—Optimistic Do-nuts.
KMTR—Musical comedy highlights at 8; Reveries at 8:30.
KTM—Santa Monica Band, 8; Miniature Symphony of Nevin's Works, 8:30 (F.).

9 to 10 p.m.

KECA—Eastman program (C.) 9:15; Winifred Donaldson, contralto, 9 (F.); pianist, 9:45 (F.).
KFI—Three Co-eds, 9:15; Packard Concert Orchestra, 9:30 (F.).
KFWB—Sports interview; salon orchestra, 9:30; soloist.
KHJ—Isle of Golden Dreams from KOIN, Portland, (F) 9:30.
KMPC—Dance music, 9; song duo, 9:30.
KMTR—O Melodists and Melody Girls, 9.
KNX—Lion Tamers, (F.); Hollywood Legion night, 9:45.
KTM—Ranch hour, 9.

10 p.m. to midnight

KECA—Health exercises, 10:30; orchestra.
KFI—Buoyride program, 10:30.
KFWB—Ben Bernie's Orchestra; dance music, 10-11:30.
KHJ—Times' world-wide news to 10:05; Earl Burtnett's orch., 10:05-12.
KMPC—"And How Boy!" Hill Billies, 10.
KMTR—Old and new songs, 10-11.
KTM—Georgians, 10; Music Makers, 10:30; midnite organ recital, 12; Spinerfinetum Club at 12.

Midnight to 1 a.m.

KHJ—Organ and variety hour.
KFWB—Organ to 12:40.
KMPC, KTM—Records.
KNX—Mme. Zucca's Cafe, 12-1.

Young Dancer Accuses Boxer of Beating Her

Simon Hernandez, known in the prize ring as Young Joe Rivers, was dramatically accused yesterday by Christine Hess Buker, 19-year-old taxi dancer, from her sick bed in her home at 1940 West Twenty-third street, as the man who brutally assaulted her on College street after kidnaping her from her escort.

Miss Buker said that Hernandez, when she resisted his advances, struck her in the jaw, fracturing it and breaking several teeth. The preliminary hearing on felony assault charges will be resumed this morning.

LIONS LEAVE FOR DENVER THIS EVENING

Southland Delegation Will Seek 1932 Convention For Los Angeles

On a special train of fifteen cars, California Lions' Club members from the southern part of the State, will leave Los Angeles at 7:45 o'clock this evening, bound for their international convention in Denver, which opens next Tuesday. In Oakland Saturday morning they will be joined by the bay district Lions, and in Sacramento about noon, they will take on the special car of International President Ray L. Riley.

The train is known as the Gov. Sam Carpenter special, in honor of the District Four governor, who will leave here with the delegation tonight. Also aboard, representing the local Lions, will be Past President Clem Glass, President Luther L. Mack, Secretary Harry Stevens and a group of official delegates, many being accompanied by their wives. William Hamilton Cline goes as special representative of Los Angeles Chamber of Commerce.

The train will be well stocked with California souvenirs, including oranges in plenty, grape juice, some thousand or so poppies, and literature about this region, the purpose of which is to lay the ground work for obtaining the 1932 convention for this city in the Olympic year.

The Lions' Club luncheon at the Biltmore at noon today will be a send-off affair.

CHILDREN BELIEVED TAKEN BY MOTHER

Believed to have disappeared with their mother, George Norris, 11 years of age, and his sister Minola, 13, wards of Juvenile Court, yesterday were being sought by Sheriff's office investigators. The children, according to a Sheriff's report, were last seen at the Brethren Church in Glendora Wednesday night. They had been living with their grandparents, Mr. and Mrs. J. A. Netzley of the Glendora district, who were awarded their custody in 1925, officers reported.

Shriners Expect Banner Crowd for Initiation

The "goatless" initiation ceremony to be given by Al Malaikah Temple tonight is expected to draw a record crowd of Shriners who have had their curiosity aroused to ascertain the character of the unique undertaking.

Potentate Wadley is said to have assured chairmen of the many committees that the program will be one of unusual interest despite the fact that there will be no recourse to the "hot sands" which usually must be crossed by all candidates.

Many Masons have signified their preference for this kind of an initiation ceremony by filing their petitions for degrees, assuring a class of close to 200 for tonight. The doors of the temple will be open at 7 o'clock and entertainment will be given until 8 o'clock, when the initiation ceremony will commence. Recorder Ramsey will receive petitions until 6 o'clock.

ACTION
JAMES REGAN and NORTH AMERICANS in Circumstantial Evidence
K·F·I·
Thursday Nite 8:45
North American Building & Loan Association
523 SOUTH SPRING
712 SOUTH GRAND

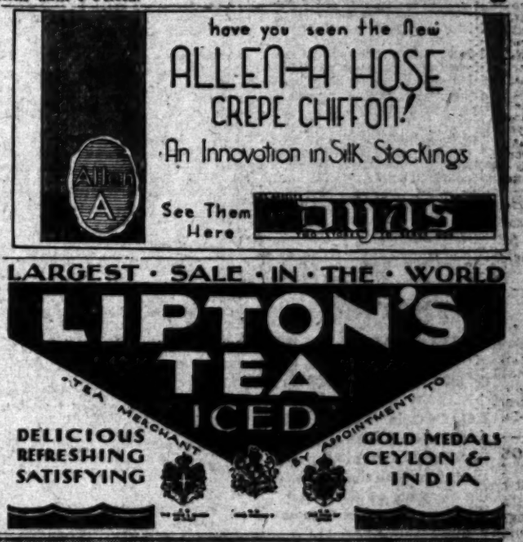

LARGEST · SALE · IN · THE · WORLD
LIPTON'S TEA ICED
TEA MERCHANT BY APPOINTMENT TO
DELICIOUS REFRESHING SATISFYING
GOLD MEDALS CEYLON & INDIA

THIS BEAUTIFUL
7 Piece Glassware Set
1 Large Package of White King
and
3 Bars of Mission Bell

ALL FOR $1.49

Here is one of the most unusual offers that we have ever made! A beautiful Mission Bell Water Set, consisting of a pitcher of modern design and six thin, dainty but strong 9 inch water tumblers, selling for $1.50 at the best stores.

One large package of White King Granulated Soap. Three bars of Mission Bell Soap. —All for $1.49!

The excellent quality of lead glass used in this Set gives it a delicate pastel shade of old rose which accentuates the clear beautiful lines of the design. The color is caused by the chemical composition of the glass itself, and will never fade.

Go to your grocer today! See how beautiful this seven piece glassware set is! Go before it is too late. Take advantage of this unusual offer now!

★ ★ SEE YOUR GROCER TODAY ★ ★

This Afternoon at 2:00

AN INTERESTING lecture and practical demonstration on the preparation and cooking of foods suitable for use in every household.

Under Direction of Mrs. Mabelle (Chef) Wyman

whose menus and recipes appear as a daily feature in the LOS ANGELES TIMES

Nothing to buy and no fees of any kind. Comfortable chairs for all. All Times readers and their friends are welcome. Ask for free copies of all recipes demonstrated.

FRIDAY
July 11th

VIENNOISE CHOCOLATE SOUFFLE WITH CHOCOLATE SAUCE
CHOCOLATE AND WHITE CAKE WITH NUT FILLINGG
BAKED CUCUMBERS STUFFED WITH CHICKEN OF THE SEA
TOMATO TART SALAD
RASPBERRY AND LOGANBERRY PIE

Los Angeles Times Free Cooking Class

Every Tuesday and Friday Afternoon at 2:00 in the Food Demonstration Auditorium of SOUTHWEST BUILDING
130 South Broadway
Take Elevator to Third Floor

Of Interest to Women

HOUSEWIVES CAN LOWER FOOD BILLS BY USE OF SUGAR

Sugar Makes Inexpensive, Wholesome Foods More Appetizing

Although most foods rise in price at seasonal periods during the year, the price of sugar varies but little, and is always low. The cost of sugar to housewives in the United States is much lower than it is in any other country.

The value of sugar in reducing food bills is quickly apparent. Wholesome desserts, which can be inexpensively made, round out the simplest meal in a satisfying way. The same is true of jellies, jams and relishes. Sugar, of course, is one of the chief ingredients in these foods.

When sugar is used as a seasoning in cooking essential vegetables, their appetizing qualities are noticeably increased. Try a dash of sugar to a pinch of salt in cooking carrots, turnips, beans, tomatoes, and other vegetables — canned or fresh. The sugar blending with the salt and vegetable juices is delicious.

Stewed fruits become most invitting when sugar is added. And sugar sprinkled on breakfast cereals develops their flavor in a taste-pleasing way.

The opportunity to buy ice cream and bakery products at the "store around the corner" should not be overlooked. These delicious, wholesome desserts are sold at a price within the reach of all. A bit of sweet makes the meal complete. The Sugar Institute.

BRAN FLAKES THAT ARE BETTER

KELLOGG in Battle Creek makes them. With the rare flavor of PEP in every crisp spoonful. With the nourishing elements of the wheat. With just enough bran to be mildly laxative.

Try these better bran flakes—Kellogg's Pep Bran Flakes. Sold in the red-and-green package.

Kellogg's PEP BRAN FLAKES

BETTER BRAN FLAKES

Society

by JUANA NEAL LEVY

One of the lovely affairs of the week was the luncheon with which Mrs. Edward A. Scheller (Gladys Carson) entertained Tuesday afternoon at her home, 227 South Windsor Boulevard, honoring her aunt, Mrs. John F. Francis. The table was centered with a profusion of red roses and ferns and covers were marked for Mrs. Francis, Mgr. Francis J. Conaty, Mrs. Molly Baker of Arizona, Miss Magdalena Etchemendy, Mrs. Jerome Hanrahan and the hostess.

Mrs. Francis plans to pass the remainder of the summer at Del Mar, motoring down about August 1.

For Visitor

In honor of Miss Mary Jean Sanderson of Detroit, who is the house guest this summer of Miss Mary Hopcraft at her home in Hollywood, the latter will give a luncheon next Wednesday afternoon.

In the North

Mr. and Mrs. Malcolm McNaghten of Pasadena have opened their summer home in Pebble Beach, and entertained a party of friends over the Fourth of July week-end.

Other Angelenos who are enjoying an outing north include Mr. and Mrs. Charles A. Quinn, Mrs. Danforth W. Baker, Mrs. Arthur Letts and Deane Letts, who are registered for several weeks' sojourn at Del Monte.

Dinner-Bridge

One of the lovely affairs of recent date was the dinner and bridge with which Mrs. Arthur Allum entertained Thursday evening at Mme. Helene's Rose Villa in Flintridge, the table being arranged on the terraced gardens, centered with yellow roses and fragrant jasmine with maidenhair ferns and gypsophila blooms.

Bridge was played on the broad veranda. Those included were Mrs. Perce Mulholland, Mrs. H. B. Suelgrove, Mrs. E. H. Malony, Mrs. Roland Thompson, Mrs. R. R. Langman, Mrs. W. A. Connor, Mrs. A. R. Mulholland, Mrs. G. H. Worton and the hostess.

For Distinguished Visitor

Honoring Miss Marie Mikova, pianiste and soloist at Hollywood Bowl the 19th inst., Mrs. Gurdon Wallace Wattles will entertain tomorrow afternoon with a tea in her lovely Italian gardens, the hours being from 3 to 5 o'clock.

Other honor guests will include Dr. and Mrs. Alfred Hertz, Mme. Margarete Matzenauer, Mr. and Mrs. Karl Krueger and Mr. and Mrs. Richard Crooks of New York. Mrs. Wattles will be assisted by members of the women's entertainment committee of the Hollywood Bowl, including Mmes. Charles Henry Thompson, Chester Wallace Brown, Franklin Booth, Alexander B. Barret, L. N. Brunswig, Harry H. Culver, Cecil B. De Mille, Frank W. Davey, Paul English, Erwin Hartford Furman, Cecil Frankel Grove, Chester Fiske, Richard A. Fudger, John D. Fredericks, George Benjamin Hull, Oscar Robert Howard, Joseph Levy, Harvey Mudd, Dean Mason, Celeste Ryus, J. Langford Stack, William D. Syers, William D. Thorner, Joseph L. Zuckerman and Miss Ada Dryden.

At Coronado

Mr. and Mrs. Stillman B. Jamieson of Pasadena motored down to Hotel Del Coronado in their motor coach Maurine Bluebird, accompanied by their grand-daughters, Misses Maurine and Barbara Ann Jamieson, for a little vacation outing. They are stopping at their summer home in Laguna Beach on their way home, and will be frequent visitors at Hotel Del Coronado during the season.

Luncheon and Cards

Among the enjoyable affairs of the day will be the luncheon with which Mrs. James H. Harmon of South Irolo street will entertain in the Spanish patio of the Ambassador, bridge to follow in the card room. The guests will include Mrs. Lynn Carter, Mrs. Paul Breckenridge, Miss Alice Irene Cooper, Mrs. Keith F. S. Smith, Mrs. Ernest Rees and Mrs. Arthur Lane.

Betrothal Announced

Announcement was made Wednesday afternoon at a beautifully appointed tea of the engagement of Miss Mercedes Rodman, daughter of Mr. and Mrs. George McLagan of 1161 Alta Loma Road, to Newton W. Withers, the news being told by great pink candy hearts with the names of the betrothed given to each guest during the serving of refreshments.

The affair was given in honor of Mrs. Thomas L. Lewis and Mrs. James A. Brown of Pueblo, the McLagan home being beautifully decorated with flowers and foliage. While no definite date is set as yet for the ceremony it will take place early in August.

Assisting at the tea urns were Mmes. Whitney Newton of Denver, Mrs. Elizabeth Lloyd Smith, Mrs. Llewellyn R. Lewis, Mrs. Carl F. Conn, Mrs. William Duff Howard and Mrs. Cyrus W. Grant, others assisting the hostesses including Mrs. Ernest E. Withers, mother of the bride-groom-elect; Mrs. George W. Perkins, Mrs. Grant Withers, Mrs. Phil Philburn, Miss Catherine Ellen Conn, Miss Lova Kamp, Mrs. Joseph A. Berry and Mrs. Frank Walterstein.

Dinner-Dance

Mrs. Theodore E. Bassett of Los Angeles entertained with a dinner-dance at the Surf and Sand Club, Hermosa, last Friday evening, the decorations carrying out a red, white and blue motif. The guests included Messrs. and Mmes. C. Ebon Musick, Christian H. Hartke, Norman F. Stevens, Densmore C. Weage, Robert Burbank, Harry D. Machin, Miss Ida Covington and Laurence C. Test.

In the Yosemite

Gen. M. H. Sherman entertained a party of friends for several days this week at the Ahwahnee, in the Yosemite. Among the guests were his niece, Mrs. Wilfred D. Barnard, and her son, John Blake Barnard, Mr. and Mrs. C. R. Burr of Pasadena, Mrs. Randolph and Mrs. Street of Tucson, Ariz., and Mrs. Antonson of Los Angeles.

Mr. and Mrs. Charles F. De Long of the Mayfair have been passing the week at the Ahwahnee, horseback breakfasts, moonlight barbecues and saddle trips to the various points of interest making their stay a most enjoyable one.

Mrs. M. E. McMullen, with her son and daughter, Foster and Miss Phyllis McMullen, has been passing the week at Yosemite Lodge.

Supper at the Bowl

Among the delightful affairs of Tuesday evening preceding the opening concert at Hollywood Bowl was the supper party given by Mrs. Dorothy Thayer in honor of Miss Jean Upsall of Watseka, Ill., who is visiting Mrs. Kenneth Evans, after attending the Alpha Chi Omega convention at Del Monte.

The charming tea gardens in Pepper Tree Road furnished the background for the affair, the guests strolling on up into the Bowl for the concert afterward.

Those included were Miss Upsall, Mr. and Mrs. Kenneth Euans, Mrs. Florence Richardson, Mr. and Mrs. J. R. Thoebald, Mrs. Frances Layng Spence, Walter Mibler, Robert Marmont and the hostess.

The Euanses, who came here recently from the East, are building a lovely home in Bel Air, which is fast nearing completion.

Health and Diet

ADVICE

by DR. FRANK McCOY

Author of "The Fast Way to Health"

Dr. McCoy's menus suggested for the week beginning Sunday:

SUNDAY

Breakfast
Poached egg on Melba toast
Stewed figs

Lunch
Avocado salad, glass of milk

Dinner
Baked chicken, stuffed summer squash
Salad of head lettuce
Pineapple-almond cream

MONDAY

Breakfast
Cottage cheese, fresh peaches

Lunch
Grapefruit, as much as desired
(No sugar)

Dinner
Minced chicken in cucumber jelly
String beans
McCoy salad (lettuce, tomatoes and cucumbers)
Applesauce

TUESDAY

Breakfast
French omelet, small slice of broiled ham
Melba toast, stewed raisins

Lunch
Melon or other fresh fruit (one kind only)

Dinner
Quick vegetable-cream soup
(Receipe given May 9)
Roast beef, green peas, celery and ripe olives
Stewed apricots

WEDNESDAY

Breakfast
Baked eggs and tomatoes, served on Melba toast
Cantaloupe

Lunch
Dish of buttered asapargus
Combination salad

Dinner
Baked white fish, beets, salad of tomatoes and shredded raw spinach
Jello or Jell-well

THURSDAY

Breakfast
Toasted breakfast food with cream
(no sugar)
Fresh figs

Lunch
Ice cream, with one kind of acid fruit

Dinner
Stuffed pork chops, steamed carrots
String bean salad
Peach whip

FRIDAY

Breakfast
Crisp waffle with two or three strips of well-cooked bacon
Stewed or fresh apricots

Lunch
*Turnip and tomato souffle
Salad of chopped raw cabbage and celery

Dinner
Baked sea bass, spinach
Salad of tomatoes and cucumbers
Baked pears

SATURDAY

Breakfast
Cantaloupe, all desired

Lunch
Dish of string beans
Combination salad

Dinner
Cottage cheese, baked ground beets
Salad of stuffed celery
Baked peaches with whipped cream

*Turnip and tomato souffle: To a cupful and a half each of mashed turnips and tomatoes which have cooked down low until there is no excess amount of liquid, add a half-cupful of rich milk and the yolks of two eggs. Mix all together and fold in the beaten egg whites. Turn into a shallow baking dish and sprinkle with Melba toast crumbs. Bake in a moderate oven for about thirty minutes. Add a generous lump of butter to each portion as served.

WHEN THE SANDMAN COMES

A Bedtime Story

by THORNTON W. BURGESS

GETTING ACQUAINTED

To strangers always be polite;
You'll find it wise as well as right.
—Jerry Muskrat.

"I think you must be a stranger here at the Smiling Pool"

On the bank of the Smiling Pool sat Peter Rabbit perfectly still. On one end of an old log, which was half in and half out of water, sat Jerry Muskrat. He, too, was perfectly still. Both were watching the approach of a beautiful white stranger. With slow, stately steps the stranger was drawing near. At times he stood perfectly still for so long that Peter Rabbit nearly lost patience. Twice his long neck shot forward and his long yellow bill seized something in the water. Once it was a half-grown frog; once it was a minnow. The white stranger was fishing.

At last the stranger was near enough. He had not seen Jerry, nor had he seen Peter. That was because they had kept so still. Had they moved ever so little, the keen eyes of the stranger would have seen them instantly. At last Peter ventured to thump lightly. Instantly the stranger was gazing at him with suspicious eyes. "Excuse me," said Peter. "I think you must be a stranger here at the Smiling Pool."

The stranger looked at Peter very hard. "Why do you think so?" he demanded.

"Because I visit the Smiling Pool often and never have I seen you before," replied Peter.

"And I live right here in the Smiling Pool," squeaked Jerry Muskrat, "and never have I seen you before."

The stranger turned a pair of bright eyes on Jerry. "Hello!" said he. "I begin to feel more at home. There are many of your family down where I come from."

"You mean," said Jerry, "that there are many Muskrats?"

"That's it," replied the stranger. "That's what I mean. I always feel at home with a few Muskrats around."

"If you please," said Peter in his most polite manner, "I would like to know who you are. I am Peter Rabbit."

There was a twinkle in the eyes of the stranger. "I am pleased to meet you, Peter Rabbit," said he. "I am Egret, the White Heron."

"I knew you were a Heron!" cried Jerry Muskrat. "You must be cousin to Longlegs the Great Blue Heron."

The stranger nodded. "I am," said he, "and I am cousin to all the rest of the Herons. There are several of them, you know."

"And you are a stranger here, are you not?" cried Peter.

"Absolutely, Peter, absolutely! I never was here before in my life. It is a very pleasant place here and the fishing seems good." Egret spoke in a very croaking sort of voice.

"Have you been over on the Big River?" inquired Jerry Muskrat.

Egret nodded. "I followed the Big River to get here," said he.

"Why haven't you ever done it before?" inquired Peter.

"I have never been so far north, before," replied Egret. "I've heard tell of how my family used to come as far north as this in the days of long ago, but this is the first time I have ventured up this way."

"Did you come up alone?" inquired Jerry Muskrat.

"No," replied Egret, "a few of my friends came along with me."

"I hope now that you are here that you will stay," said Peter, and he said it very nicely, as if he really meant it; which he did.

"Thank you," replied Egret. "It all depends on the fishing."

(Copyright, 1930, T. W. Burgess)

Parchment Shades

If you are certain that your parchment shades have been shellacked and varnished you need not be afraid to wash them with a white soap and luke-warm water. Rub afterward with a little furniture polish on a perfectly clean cloth.

Will Not Darken

Freshly cut peaches will not lose their light color if wrapped in wax paper and then placed in the refrigerator until ready to use. This will enable the housewife to prepare them further in advance if she so desires.

Your Baby and Mine

by MYRTLE MEYER ELDRED

Mrs. Eldred will be glad to answer all questions pertaining to babies and children. A stamped and self-addressed envelope forwarded to this office will bring a personal reply.

This department offers hints on weaning and feeding the child from 6 weeks to 6 years, prenatal care and diet for the nursing mother, constipation, eczema, outfits for the new baby, sleeping, walking, teething, thumb sucking, ammoniacal urine, bed wetting, training in cleanly habits, periods of nursing, cod liver oil, orange juice, hives, worms, vomiting, refractory children, prune juice, lime water, rupture, styes and boils and cradle cap. Before asking a personal question about one of these subjects, it is better to send a self-addressed stamped envelope for the leaflet you need. If your particular problem is not covered in the above list, Mrs. Eldred will be glad to give you a personal reply.

IF YOU'RE GOING TO A PICNIC

One hates to be a killjoy but picnics are so nice that the aftermath should be pleasanter. And it may be if mother takes time to make some rules and follow them.

Picnic fare is so haloed by custom that the picnic lunch almost prepares itself. (Almost, did you say, after I've slaved in the kitchen all morning?") At least the menu follows well-traveled grooves; fried chicken, cold meat sandwiches, hard-boiled eggs, potato salad, radishes, celery, pickled beets, sweet pickles, cake, ice cream. Fine for the adults, but hearty food for the babes.

If it were only that the food could be consumed at one sitting, there would be less danger, but from the moment of arrival the children begin to eat. Crackerjack, peanuts, ice cream cones, a piece of cake, a hard-boiled egg, a pickle, one after the other until the outraged stomach is ripe for rebellion.

When they are in bed that night —"Mother . . . mother!" After it is all over mother brings down the well-known verdict, "No more picnics for me this summer. Do you know that child threw up every morsel she ate all afternoon? Poor little thing."

NO PIECING

Obviously there should be a few rules. First and foremost should be that only water to drink, or an orange or apple to eat can be had before time for lunch. It takes some firmness but if the basket remains closed, despite entreaties, there won't be time to fuss about it, too many other enchanting things to do.

Choose the picnic site carefully. Water is vastly important. Do not drink from streams or strange wells, however clear and inviting they appear. If water of known quality is not to be had it pays to carry bottled water with one. Streams may run riot with typhoid germs, and unless wells are inspected frequently they are an ever-present danger. The clarity of water is no indication of its purity, and camp or picnic sites are only as safe as their water supplies.

Protection from flies and mosquitoes should be provided, and perhaps our leaflet on "Annoying Summer Ailments" will help with this problem—just send a self-addressed stamped envelope. Toward evening a smoke screen from a healthy bonfire will keep off the mosquitoes and baby, unless old enough to do his own slapping, should be covered with a mosquito netting.

Armed with a small bottle of household ammonia and a tube of menthol salve the mother can anoint the bites as they are acquired and take out both the sting and the itch.

There is one final warning without which this article would not be complete. Keep baby's milk ice cold, in some manner, until he is ready to be fed. Then using canned neat, or boiling water from a thermos bottle, stand baby's bottle in a deep cup and heat it. To warm the milk before leaving home and keep it warm until dinner time arrives is to court certain trouble. Such a method ruins the best of milk.

Fashion Decrees

Designed by Jenny. Navy Blue Crepella, Under-Arm Closing, With Vest of White Pique. Joan.

FINAL SALE

JEAN SWARTZ
DESIGNER

GENUINE ORIGINAL MODELS
SIZES—14—16—18

Fur Trimmed Coats
Plain & Fur Trimmed Ensembles
Dresses for Every Occasion

Large Selection to Choose From at

1/2 Off and Less

An opportunity to Buy Foremost Fashion Apparel

$39.00 And Up

JEAN SWARTZ
CREATIVE DESIGNER
6027 HOLLYWOOD BLVD., HOLLYWOOD
9440 WILSHIRE BLVD., BEVERLY HILLS
Near Beverly Drive

The Elite
CATERERS AND CONFECTIONERS

8 Deliveries Daily — 633 S. FLOWER — Telephone TRinity 3341

For WEDDINGS— and PARTIES

CATERING

of a standard that has made the Elite famous for years. Service—Pastries—Ice Creams—Candies and Favors of unsurpassed excellence.

HURRY!!!
Last Few Days
693 HIGH GRADE DRESSES

are being closed out for a certain manufacturer of HIGH-GRADE APPAREL who is PRESSED FOR MONEY. Our instructions are to SACRIFICE these dresses regardless of former value. There are HUNDREDS of BEAUTIFUL GARMENTS to choose from, but you will have to hurry for at these SLASHED PRICES they—

Won't Last Long!

3 Amazing Groups

$5.90 Values $12.50 — $9.90 Values $19.50 — $13.90 Values $29.50

Dresses for Street, Sports and formal wear.
Sizes 14 to 42

MAYER'S
2544 West 7th St.
Open Evenings

Middle-aged people suffer most . . .

from troubles caused by harsh toilet tissue

MORE than 65 per cent of all men and women over 40 years of age are suffering from some form of rectal trouble, according to medical opinion.

Appalling! Yet not so surprising when you consider the careless attitude of most people toward the quality of toilet tissue used in their homes.

Today, fortunately, millions of housewives are beginning to insist upon the tissues that physicians and hospitals have thoroughly approved — ScotTissue, Sani-Tissue and Waldorf.

These three health-protecting tissues are made from specially processed fibres—*"thirsty fibres."* Crumple a sheet in your hand. Feel its unusual softness . . . its linen-like texture. No tiny splinters. No brittle edges to cause an inflamed condition.

Thirsty fibres are extremely absorbent—yet tough and strong. Without this absorbent quality thorough cleansing is impossible.

Scott Tissues are chemically pure—neither acid nor alkaline.

Give your guests and family the utmost protection by always asking for ScotTissue, Sani-Tissue or Waldorf. They cost no more than inferior tissues.

3 for 20¢

Scott Tissues

NOTE: ScotTissue and Waldorf are the two largest selling brands in the world . . . Sani-Tissue is the new popular priced white toilet tissue embodying the famous *thirsty fibre* qualities.

Wedding Procession (Bali)

ONLY ONE CRUISE ...to these strange Pacific lands!

The GREAT MALOLO *noses into 19 ports in 12 far countries*

All around the Pacific — in one luxurious cruise! The 23,000-ton Malolo now offers you this rare trip, to 19 strange ports where breath-taking sights and adventures await you.

You'll reach Macassar in Celebes where orchids are blooming and the soft tropical springtime fills the streets with mystic pageants festivals.

You'll stop in fantastic Bangkok to see Siam's famed Temple of the Emerald Buddha. In Singapore, the Sultan of Johore will open his palace to you.

You'll visit 12 countries and make shore excursions by ricksha, sedan chair and automobile. You'll return home understanding world events in the Pacific far better than friends who have never traveled off the beaten path of tourists.

Get the complete itinerary

Your cruise ship, fastest and finest liner on the Pacific, sails from San Francisco September 20 to reach Japan in chrysanthemum time. You return home by Australia and Samoa, landing in San Francisco December 19. Inclusive fares $1,500 to $6,500. As membership is limited, ask today for folders at Matson Line, American Express Co. or your travel agency.

MATSON LINE
AMERICAN EXPRESS CO.
In cooperation

MATSON LINE
723 W. Seventh St. VAndike 8101

ARE YOU PLANNING TO BUILD
Times Want Ads will help you find a suitable site

Page For Food Shoppers

PRACTICAL RECIPES

...ries, menus and information ...ed by preparation and ...ers answered in this ...Address, City Re... Laboratory Kitchen... Glendale.—Ed.]

...WYMAN'S ANSWERS ...AND SOUR PICKLES

...A. Arcadia: Am giving you ...pickle recipes so as ...that you get the one you

...ty-four even-sized ripe ...ers, thin about one-quarter ...ch thick and pack them in ...earthenware dish, and ...between the layers fine ...the morning drain off the ...ve the cucumbers dry, ...the brine from thirty-six ...and place in a bag ...tablespoonfuls of mus... ...whole blades of mace ...stick of cinnamon. ...and place in a kettle ...of sugar and two ...vinegar. Bring to a boil, ...the cucumbers slices and ...the cucumbers are clear ...Pack in hot sterilized ...with the syrup, seal ...and place in a cool, dark

...CUCUMBER PICKLES

...dozen cucumbers, six small ...one-third of a teaspoonful ...celery seed, two-thirds of a ...of white vinegar, one-third of ...of water, one cupful of ...one and a half table... ...of whole mustard seeds, ...of cinnamon broken, one ...of whole cloves, one ...of whole allspice. Slice ...thin and the onions, ...layer of them in the bot... ...granite pan and sprin... ...lightly with salt, allow ...stand overnight, then drain ...pour cold water over ...Slice the spices in a small ...over the water, vinegar and ...in a saucepan and add the ...; then add the cucumbers ...and boil them until ...drain the cucumbers and ...and place them in a sterili... ...pour the syrup over them, ...of the mustard seeds, a ...celery seed, cinnamon and ...and while hot and store.

BISCUITS

...A. Los Angeles: Sift three ...of sifted flour with half a ...of salt, one tablespoon... ...and seven level tea... ...of baking powder. Chop ...with a pastry cutter five ...tablespoonfuls of butter or shortening, then stir into it one and one-fourth cupfuls of milk. Mix very lightly to a soft dough. Flour a board, pat the biscuits out, roll them lightly, cut with a floured cutter and bake in a hot oven, 450 deg., about ten minutes. If you wish them glazed brush the tops with an egg yolk that has been beaten and diluted with a tablespoonful of cold water.

CUP CAKES

One cupful of butter, two cupfuls of sugar, the yolks of three eggs, three-quarters of a cupful of milk, one-half a cupful of water, three teaspoonfuls of baking powder, three cupfuls of flour. Sift the flour and baking powder together, cream the butter and sugar together, add the well-beaten egg yolks alternately add the liquor with the flour. Then fold in the stiffly beaten whites of the eggs. Oil and flour cup cake tins and bake in a medium oven.

STRAWBERRY JAM

A. R. S., Los Angeles. Two pounds of berries, three tablespoonfuls of lemon juice, seven level cupfuls of sugar, wash and hull the berries, measure the sugar, and spread about one-quarter of the berries in a single layer on a platter, and gently press each berry with a potato masher or a small bottle. Put a layer of the pressed berries in a large sauce pan and cover with a layer of the sugar, alternately, having the last layer of sugar, then add the lemon juice, and let stand for at least five hours. Place on the stove and bring quickly to a rolling boil, and stir constantly before they come to a boil and while boiling. Allow to boil hard for two minutes, remove from the fire, and skim. Stir constantly for five minutes, after skimming to allow them to cool slightly, which prevents the fruit from floating. Pour into sterilized jars and seal at once.

WHOLE PRESERVED STRAWBERRIES

Simmer for twenty minutes, slightly mashed strawberries, adding no sugar, strain them and to each cupful of juice, allow one cupful of sugar. Add the sugar to the syrup, when it has been replaced on the stove, and is at the boiling point. Skim, and let it boil until thick, and pour it over whole hulled berries, that have been placed in sterilized glasses being careful not to use too many berries to a glass. Allow to cool, cover, and set in the sun daily for one month.

PRESERVED FIGS WITH HONEY

A. E. M., Beverly Hills. Take the green figs, and for six quarts of figs cover them with a solution made of one cupful of soda, to six quarts of boiling water, allow the figs to remain in this for fifteen minutes, or until the water is cool enough to lift the figs out. Cover with cold water, rinse well, drain and again repeat the process, when the fruit is ready place in a sauce pan and cover with water. Allow to come to a boil, and then add two quarts of honey, do not allow the fruit to boil after adding the honey, but allow it to simmer slowly until the fruit is tender, place the fruits in sterilized jars, cover with the syrup, and seal tightly.

CHEF WYMAN'S RECIPES

Every Tuesday and Friday at 2 o'clock Mrs. A. L. Wyman will conduct a free class and demonstration of good cookery in the lecture room of the Southwest Building, 130 South Broadway.

WAFER COOKIES

One and one-half cupfuls of brown sugar, one cupful of white sugar, one and a half cupfuls of melted butter, one teaspoonful of salt, five cupfuls of flour, two eggs, one teaspoonful of soda, one teaspoonful of cinnamon, one cupful of finely chopped nut meats, one-half pound of citron, one-fourth of a pound of candied cherries. Cream the melted butter and sugar together, and add the well-beaten eggs, mix thoroughly. Sift the flour, soda and cinnamon together, and add to the mixture, with the nut meats, place the mixture in a well-oiled bowl in the ice box for two or three hours, then roll out a small piece at a time to about one-quarter of an inch in thickness, and bake in a hot oven. As soon as removed from the oven, place a cut strip of citron through the center of each, and a half of a candied cherry on either side.

COFFEE SHERBERT

Take one cupful of strong black coffee, and while hot add to it three-quarters of a cupful of sugar, half a cupful of cream, add one tablespoonful of gelatine that has been dissolved in three tablespoonfuls of cold water. Beat the yolks of three eggs, add to them a half a teaspoonful of salt, and when the coffee mixture is cool, beat in the yolks of the eggs, add one teaspoonful of vanilla extract, and six macaroons, that have been crumbled fine. When the mixture is cold mix in the stiffly whipped whites of the eggs. Pour the mixture into serving glasses, allow to harden, and garnish with whiped cream before serving.

CHICKEN SNOW

Dissolve two tablespoonfuls of gelatine in three tablespoonfuls of cold water, allow to stand for five minutes, then pour over it two cupfuls of hot milk, that have been seasoned with salt, a tablespoonful of grated celery, and one-fourth of a teaspoonful of black pepper. Add the well-beaten yolks of two eggs while the milk is still warm, then add a cupful of finely chopped cold, cooked chicken. Set the dish in a pan of ice water, and whip until the mixture becomes creamy, then add the stiffly beaten whites of the eggs and beat until well blended. Pour the mixture into individual moulds, turn out on lettuce leaves, and garnish with sliced cucumbers.

SAND CAKE

One cupful of shortening or butter, one cupful of sugar, one-half teaspoonful of salt, five eggs, one-half a pound of corn starch, one teaspoonful of lemon extract. Cream the shortening, add the salt, gradually add the sugar, and cream well. Then add the yolks of the eggs, one at a time, and beat well after the addition of each egg, then add the corn starch, a tablespoonful at a time, add the extract, and lastly fold in the stiffly beaten whites of the eggs. Oil and flour a cake tin, place the mixture in it and bake in a moderate oven for three-quarters of an hour.

Mrs. Wyman does not reply to letters, but requests for recipes are answered in the department, PRACTICAL RECIPES, published every Friday.—(All rights to reproduce reserved by A. L. Wyman.)

WIFE'S AVOIRDUPOIS CITED IN DIVORCE SUIT

Slim women appealed to her husband's taste, and he said his wife was plump, Mrs. Ruby Anderson complained yesterday in seeking a divorce from George W. Anderson. That impending shadow was in his mind, she asserted, and she reached for no cigarette. Superior Judge Bowron granted her a decree.

SAFEWAY STORES
DISTRIBUTION WITHOUT WASTE

Tree-ripened Fruits.. ..garden-fresh Vegetables

...assembled fresh each day at your neighborhood Safeway Store. Enjoy the market's choicest offerings at Safeway's saving prices.

Prices effective July 11th and 12th, in Los Angeles and Metropolitan Area.

Campbells Soups — A different soup for every meal! Stock the pantry. Your Choice— 3 Cans . . . 25c

Jenny Wren Flour — Ready-Mixed . . best for all pastries. 4-lb. Pkg. . 29c

Milk M & M—Pet — For table use or cooking . . and it "whips." 3 Tall or 6 Small Cans 25c

Fresh Fruits and Vegetables — Specials for July 11th and 12th, at Safeway-operated stands. Such Stands bear the sign, "Safeway Operated."

Soap P. & G. — The largest selling soap in the world. 3 Bars 10c

Cling Peaches — Tuscan Yellow Clings—good quality—fine flavor — 5-lbs. 25c

Cabbage	Solid Medium Size. Heads	lb. 1½c
Tomatoes	Local—large size—firm for slicing	2-lbs. 15c
White Apples	Astrakans—for cooking	7-lbs. 25c
Seedless Grapes	Thompson—very sweet	2-lbs. 25c
Tragedy Prunes	Sweet—for eating and cooking	6-lbs. 25c

Toilet Paper — Sable—A quality paper, regardless of price. 3 Rolls 17c

Graham Crackers — Bishop's—Sweet and tasty. Oven-fresh for this sale. 1-lb. Pkg. 16c

Custo Dessert — Made of Arrowroot. Your choice of four flavors. 2 Pkgs. 15c

Soap Chips — Borax, Twenty Mule Team—safe for all laundering. 22-oz. Pkg. 25c

Kill Ants in the Nest! With **Antrol** — Rid your house or garden of ants quickly, safely and permanently. Antrol kills whole colonies right in the nest. If you have Antrol containers, now is the time to refill them with new Antrol Syrup. New Low Prices. Antrol Set . . . . . 95c. Syrup: 4 ozs. . . . . 35c; Pint 75c

Lucerne Milk — Again the price is reduced, but the purity and quality remains the same. Pint 7c. Quart 12c. In Los Angeles and vicinity

In Our Markets

Meat Features for July 11th and 12th at Safeway-owned markets in Los Angeles and Metropolitan Area. Such markets bear the sign, "This is a Safeway Market."

Sliced Bacon — Swift's Best Grade—Mild Eastern Sugar Cured—Machine Sliced—No Rind. Pound . 35c

Shoulders Lamb — Genuine Spring Lamb	lb. 17c
Pot Roast — Shoulder Chuck	lb. 17c
Hamburger — Freshly Ground	2 lbs. 35c

Rock Cod — Strictly fresh—delivered direct from the boats to our markets. Pound . 19c

We reserve the right to limit quantities.

Hurray for Vacation!!!!

BISHOP'S

Honeysweet GRAHAMS

How hard they play!

How hungry they get!

To fill them up at lunch time is easy—Bishop's Grahams with a glass of milk. Filling and nourishing — graham with honey—crisply baked.

Romping, lively children love Bishop's Grahams—to nibble on any time of day. They build strong and happy children.

One-pound package.

BISHOP & COMPANY

THREE PERSONS HURT IN TRAFFIC

Woman Leaving Hospital Sent to Another

Another Struck by Auto and Street Car

Rich Man's Son in Crash; Driver Arrested

A few minutes after leaving one hospital where she had been confined with illness, Mrs. Hilda Elder, 29 years of age, of 412 East One-Hundred and Sixth street, yesterday landed with serious injuries in another, as the result of an automobile collison at Ninth and Los Angeles streets. She was being driven from the General Hospital to her home by her husband, George Elder, when their car was struck by another machine, driven, according to police, by E. Milander, 23, 3727 Siskiyou street. An ambulance rushed her to Georgia-street Receiving Hospital, where surgeons report she is in a critical condition from shock.

In another traffic mishap yesterday, Mrs. Leon Buchanan, 72, 1642 West Thirty-fifth street, suffered injuries which may cause her death. She has a fractured skull, fractured right arm, and internal injuries received when she was knocked down by a street car at Pico and Figueroa streets. Some witnesses told police the woman first was struck by a passing automobile and thus hurled in front of the car. She is at Georgia-street Receiving Hospital.

Melvin Hollander, 18, of 237 South Tower Drive, Beverly Hills, also is in the hospital with deep lacerations about the face and scalp as the result of a collision at Ninth and Westlake streets. He was riding with Ellis P. Treet, 27, 2311 Alta Oak Drive, Beverly Hills, according to Officers Glendenning and Morrison, when Treet's car crashed into a machine operated by Miss Madeline Fletcher, 25, of 1652½ South Western avenue. Neither Miss Fletcher nor Treet was injured, but the latter was booked on Wright Act possession when the officers found six quarts of beer in his car, according to their report.

Hollander is in St. Vincent's Hospital. He is said to be the son of Michael Hollander, millionaire, of Newark, N. J.

Irene Rich, motion-picture actress, of 626 South Windsor Boulevard, figured in a minor traffic mishap at Sixth street and Irving Boulevard, when the car in which she was riding with her daughters, Frances and Jane Blankenhorn, collided with another machine. The other car was in charge of W. H. Langlois, 67, 537 North Larchmont Boulevard. He was treated at Georgia-street Receiving Hospital for a cut over the right eye and a lacerated hand.

NEW PLANE SET FOR TOKIO HOP

(Continued from First Page)

is probable, while not a licensed pilot, Gatty will take over the controls for brief intervals while Bromley rests.

Forty-five hours after the Tacoma sky line drops from sight Bromley and Gatty hope to be in Tokio.

AMPLE FUEL

The new craft can cruise at 115 miles an hour and, although they expect to encounter average head winds of fifteen miles an hour all the way across, they are certain they will have enough fuel to get them to Tokio and 1000 miles beyond it. This exceptional reserve is inclinded to meet any unpredicted weather conditions in the changeable air track they will have to follow.

Plane, fuel and men will weigh approximately 10,000 pounds at the take-off. The craft weighs 4000 pounds empty.

In case of a forced landing in the water the flyers are equipped with a rubber lifeboat which when blown up and launched will support a ton. They have for this a portable short-wave sending and receiving radio, concentrated food and apparatus that will change their breath into drinking water.

The orange color of the City of Tacoma has its purpose in that it would be easy to sight if brought down on the water. It is a land plane and not equipped with pontoons, but would float for some time if landed intact. Its navigation room contains a hatch in the top through which Gatty can determine its position with a sextant and a trap on the floor for a special drift and air speed indicator.

Double shifts have completed the streamlined craft in thirty days at the Emsco Aircraft Corporation's plant in Downey. Full load tests were made from Long Beach Municipal Airport.

BOTH MARRIED

A complete log of the flight will be kept with the purpose of compiling valuable scientific data on meteorological conditions of the unknown North Pacific air trail. No one has ever flown over the route to be attempted by the City of Tacoma.

If the proposed flight is successful Bromley indicated here that he and Gatty may hop thence to Europe and try to span the Atlantic from Paris to New York.

Both men are married. Bromley has a 7-year-old son and Gatty has three boys, the eldest 7 years of age. Gatty came here four years ago and established a navigation laboratory, where he taught flyers, including Mrs. Charles A. Lindbergh, his new system, one that makes it possible for a flyer to determine his exact position within half a minute at night and two minutes in daytime.

Bromley, a native of Vancouver, B. C., is 31. He has been flying since the World War and was chief pilot last winter on a Mexican airline between El Paso, Tex., and Mexico City.

MOON ROCKET PLANS TOLD

Goddard to Conduct Some of Experiments Here, According to Millikan, Who Will Aid Work

By a "Times" Staff Correspondent

PASADENA, July 10.—Certain phases of the moon rocket experiments being conducted by Prof. Robert H. Goddard of Clark University, with the hope of charting the mysterious space between planets, will be conducted in Southern California, Dr. Robert A. Millikan of the California Institute of Technology announced today.

Daniel Guggenheim has granted Dr. Goddard funds to make possible continuance of his series of experiments during the last fifteen years which seek to learn about the nature of the heavens beyond man's altitude-endurance limits.

Dr. Millikan is one of a group of noted men who will serve on an advisory committee in the new Goddard experiments. Dr. Walter S. Adams, director of the Mt. Wilson Observatory, is a member of the same committee.

"Dr. Goddard's work has been well known for a number of years," Dr. Millikan asserted. "Scientific men are of the opinion that something interesting will be discovered."

By attaching scientific apparatus to powerful rockets and shooting the rockets toward the limits of the earth's atmospheric envelope, it is hoped that at least some approach may be made to the realization of Jules Verne's dream, a rocket to the moon.

Even the spectrum of the sun will be photographed beyond the bounds of the violet, where its most interesting part is forever cut off to all observatories by absorption of the traces of ozone which exist in the higher atmosphere.

Liquid propellants will shoot the rocket in a vertical trajectory. Electrical lungs will collect samples of atmosphere at varying altitudes, and thermometers, barometers and other measuring devices will be used to obtain information which has eluded man.

When the rocket has spent its force, a parachute will bring it to earth and land it so gently that none of the instruments bearing the data will be jarred.

YOUNG ADMITS SOUTH SLIGHT

(Continued from First Page)

pared a resolution with this purpose. The resolution, which was not introduced, would have had the committee declare that all the candidates had demonstrated their faithful Republicanism and that the committee regards all the candidates with equal favor.

His desire to feel the way carefully was also given as his reason for procrastination in the matter of legislation for water supply and conservation and in the matter of the selection of a site in the south for a State prison. On the latter matter, he surprised his auditors by stating that $250,000 has been expended in the work only of selecting the site for this institution. He also reminded them of the fact that after a site at Spadra had been selected it was then found that the water supply of the area was not enough for the projected prison.

Col. William Eric Fowler, chairman of the committee, presided.

Woman Struck Down by Man Near Her Home

Within 100 feet of her home at 2947 Vineyard avenue Mrs. Nat Marks was struck down by a man and escaped more brutal attack only after she was able to break away from the assailant's clutches long enough to scream for help late Wednesday night, she reported to police yesterday. Neighbors, hearing her cry, rushed out of their homes and the attacker fled.

Mrs. Marks said the man walked in front of her as she neared her home and, without warning, suddenly swung around and knocked her to the sidewalk with a blow of his fist. He then placed one hand over her mouth and sought to drag her into a dark alley. She described him as tall, dark, and well dressed.

DEATH THREATS RELATED

Threats of suicide, which he attributed to his wife, yesterday won for Max Schaumer a divorce from Mrs. Rose Schaumer. The husband told Superior Judge Guerin that his wife said she would kill herself rather than live with him again. They were married thirty-five years ago and separated in 1922. Judge Guerin granted Schaumer a decree.

MANY CHANGES MADE IN SCHOOL

Dr. Touton of S. C. Sketches Education Evolution

Teachers Much More Highly Trained, He Points Out

Curriculum Being Fitted Closer to Life Needs

Changes in educational aims, methods, facilities and instructional staffs, as well as the school population during the past forty years were described by Dr. Frank C. Touton, vice-president and director of educational research at the University of Southern California, in a message to summer students of Southern California yesterday, when he discussed "Twentieth Century Methods in Education."

DR. FRANK C. TOUTON

"Enrollments in our schools exhibit a formidable change; the kindergarten population has increased from some 31,000 in 1890 to about 750,000; the elementary schools from about 14,000,000 to 22,500,000; secondary schools have come up from 358,000 in 1890 to perhaps 4,250,000 today; normal schools and colleges from 35,000 to 270,000, and other colleges, universities and professional schools from 157,000 to nearly 800,000. At the same time from a total of 364,000 teachers in schools of all grades in 1890, the Bureau of Education announces an increase to a total of 957,000, or about two and two-thirds as many," states Dr. Touton.

BUILDINGS IMPROVE

"The secondary school group, which is now nearly twelve times what it was in 1890, has, of course, been affected by the lengthening of the required school period, whereas in 1890 the high school was attended by the children of families in preferred economic, vocational or social positions, today the student body is drawn from every group in the community, with corresponding diversity of background, capacity and future prospects; then less than 12 per cent of the youth of the land between 15 and 18 years of age attending school, now well over 50 per cent of that group is enrolled.

"The severely plain school building of 1890 consisted almost wholly of classrooms; it has given place to a modern school plant, with playrooms, playgrounds, audience rooms, a library, gymnasiums and often, for the high school, stadiums, tennis courts and swimming pools.

DEFECTIVES CARED FOR

"Neglect marked our treatment of defectives in 1890; now educational opportunities unexcelled even in our better schools are provided institutionally at public expense for children handicapped in sight or hearing or general physique, or mentally defective," continued Dr. Touton.

"A strong demand has arisen for thoroughly trained teachers, and the two-year post-high school period of training which would in 1890 have placed one among the best prepared teachers in the land is now a minimum requirement for even the lowest teaching positions, and seems destined to go very quickly to three and probably four years, with the likelihood of postgraduate requirements for elementary as well as for secondary school teachers."

TEACHER DIFFERENT

Contrasting the teacher of 1890 with the present-day pedagogue, the Trojan educator stated:

"In 1890 the teacher was for the most part merely the drillmaster, not, as now, the guide and coworker.

"There is a general trend from the book problems of 1890 to the life problems of now, from the interest in the classics to the pronounced interest in how others live in the world of today.

"Indicative of the public interest in educational problems and procedures is the tremendous list of societies and organizations both of the profession and the laymen which have for their primary interest the furthering of some phases of education."

LEASE ASKS JURY TRIAL

Actor Pleads Not Guilty of Beating Vivian Duncan; Hearing Delayed Till 31st Inst.

Rex Lease, motion-picture actor, is going to let a jury decide whether he is guilty of a charge of battery. Lease appeared yesterday before Justice of the Peace Webster of Malibu to have his trial o na misdemeanor charge, growing out of an asserted beating delivered to Vivian Duncan, but it was postponed until the 31st inst. at 10 a.m. He pleaded not guilty.

Continuance of the hearing, at which Lease appeared, was stipulated between Dep. Dist.-Atty. Barnes and Attorney Newton J. Kendall, representing the actor. The postponement was requested to give Barnes sufficient time to prepare his case.

Vivian and her sister Rosetta yesterday emphatically denied that Nils Asther, actor, has made any open threats or challenged Lease to a fist fight to avenge Vivian, to whom he is engaged.

"BAD ENOUGH NOW"

"We have requested Mr. Asther to keep out of this affair," Rosetta said yesterday. "It is bad enough now and we don't want Mr. Asther to do anything which might interfere with or harm his career. He hasn't much time for this anyway, because he spends all his time with my sister.

"He might have made some remark which was overheard that he would challenge Lease if he ever met him, but which one of us hasn't?"

Miss Vivian spent a more restful night Wednesday night but it is believed she will be a patient at Hollywood Hospital until the latter part of next week.

SISTERS NOT PRESENT

Lease's attorney requested a trial by jury. There was an agreement, however, that a jury trial may be waived in event notice is served on the court a week in advance of the date set for the trial. The proceedings yesterday were precise and took place in the presence of spectators who crowded the tiny courtroom. Most of the curious were women.

Neither of the Duncan sisters appeared at the proceedings, but Vivian must appear on the 31st inst. when she presses charges against Lease that he hit her on the eye when she repulsed his asserted attempts to make love to her.

MILLION LEFT BY ATTORNEY

Horton Bequeathes Estate to His Widow and Two Sons

Rufus L. Horton, for many years an attorney at the local bar, left an estate of $1,000,000 mostly in real estate, it was disclosed by Attorneys W. S. Holbrook and Joseph K. Horton, a son, who filed the will for probate yesterday.

The will left two-thirds of his property to the widow, Mrs. Millie K. Holbrook, 11 Chester Place, and the other third equally to two sons. Horton died last June. The son, Joseph, asked to be appointed administrator.

COUNTIES IN NORTH JOIN FITTS CAMP

Candidate Reported to Be Making Inroads in San Francisco

Buron Fitts is gaining strength in Northern California at a rate alarming to his opponents, according to Donald McClure, field director of the Fitts-for-Governor campaign north of the Tehachapi.

"Already it is safe to place Fresno, Alameda, San Joaquin and Marin counties in the Fitts column," McClure declared. "Within two weeks at least a dozen other leading counties of the north will also be there.

"In San Francisco, where Rolph is conceded to be very strong, Fitts is also making inroads, a crystallization of sentiment in his favor resulting from his outspoken declarations on vital problems of State government.

"Everywhere in the north there is a wave of public resentment toward the present administration. Political leaders attribute this to Gov. Young's dilatory manner in handling taxation, water and penology problems. They feel that the Governor has failed miserably in the matter of tax relief.

"The north also views his handling of the Mooney case as one of the outstanding examples of the administration's practice of shifting responsibility.

"The thinking people of Northern California realize that Southern California is not securing her just proportion ob representation in government. They feel that it is time for the south to provide a Governor."

Twelve hundred people will hear Fitts speak at noon today at the Paris Inn on Commercial street, where he will be the guest of the Italian division of the B.P.O.E. and Bert Rovere, proprietor of the inn. The candidate's talk will be broadcast from station KELW. Edward Syracuse will act as chairman.

Following his address there Fitts will pay a brief visit to the Lions Club meeting at the Biltmore. Fitts is an honorary member of the club.

MILWAUKEE WOMAN TO BE WITNESS

Ex-Employee of Slain Man to Testify Against Mrs. Oesterreich

While the District Attorney's office attached importance to advices from Milwaukee with regard to Mrs. Walburga Oesterreich, her co-defendant, Otto Sanhuber, so-called "ghost of the garrets," yesterday prepared to appear before Superior Judge Hardy today for sentence on the conviction of manslaughter that followed his trial for murder of Fred Oesterreich, wealthy retired garment manufacturer, August 22, 1923.

The dispatch from Milwaukee quoted Dep. Dist.-Atty. Costello as saying Mrs. Alvie Judkins has agreed to appear as a State's witness against Mrs. Oesterreich at her forthcoming trial on the murder charge. For eleven years Mrs. Judkins was an employee at the Fred Oesterreich apron factory in Milwaukee.

The Milwaukee woman who will take the stand against Mrs. Oesterreich has stated she was a paid companion and friend of the latter before the couple moved to California in 1930; that Oesterreich employed her to remain with his wife each time he left Milwaukee on business and that Mrs. Oesterreich ordered her from the house on each occasion with the request that she return a few hours before Oesterreich's return. She has asserted that she knew Sanhuber as a boy, but was unaware he had lived in secret attic compartments of the Oesterreich homes.

The Milwaukee dispatch stated Costello will leave there today for Los Angeles.

W.C.T.U. HAS CHARGE OF LEADER'S LAST RITES

In the presence of a host of her former friends and associates gathered in the flower-filled chapel of W. A. Brown funeral directors, the last rites for Mrs. Hester Griffith Miller, Woman's Christian Temperance Union leader, were conducted yesterday morning, according to arrangements which Mrs. Miller had outlined before her death last Monday.

Members of the W.C.T.U., chosen by Mrs. Miller, took charge of the services, which followed a ritual performed for every departed member of the organization. Led by Mrs. Julia D. Phelps, State director of legislation, and Mrs. Hattie C. Young, State recording secretary, all the members present joined in a reading of the Twenty-third Psalm, after which each one filed by the coffin and dropped a white carnation thereon in a final gesture of farewell.

Mrs. Edith Andrews, a close friend of Mrs. Miller, sang the songs which Mrs. Miller had designated, "Near to the Heart of God" and "Jesus, Lover of My Soul," after which three past State presidents of the W.C.T.U., Mrs. Emma Cash Clapp and Miss Gabrella Stickney, both of this city, and Mrs. Helen M. Stoddard of San Diego, gave brief eulogies. Mrs. Eva C. Wheeler, present State president, also spoke of Mrs. Miller's forty-three years of devoted service to the organization, and Mrs. John Urquhart, past president of the Federation of Women's Clubs and president of the Woman's Law Enforcement Committee, told of Mrs. Miller's influential work in club and civic affairs.

The service closed with the membership joining in the singing of "In the Sweet By and By." Cremation at Rosedale Cemetery was private.

OUSTED DOCTOR VOTED HEARING

Civil Service Commission Will Review Case

Inquiry Granted in View of Hospital Attack

Woman Asserts Charges Not Specific

The County Civil Service Commission voted yesterday to grant a hearing to Dr. Anne S. Hohanshelt, resident physician at the General Hospital, dismissed by Dr. N. N. Wood, superintendent, on charges that Dr. Hohanshelt contended were not "specific."

Dr. Wood declared that his subordinate had failed to carry out his orders, and he accused her of disloyalty.

"In view of the fact that the General Hospital has been under fire and that its management has been before the grand jury, I feel that the differences between Dr. Wood and Dr. Hohanshelt be carefully investigated," said Commissioner Reid of the civil service, in offering the motion to hear Dr. Hohanshelt's appeal.

Dr. Louis C. Chandler, chief of staff of an osteopathic unit at the General Hospital, has directed a circular letter to local osteopaths, stating that "despite recent dismissals" there are twenty-eight members of the staff of his unit on duty at the hospital, and that the unit will "continue its previous satisfactory record of performance," and that "twice as many men are available as are requisite to maintain it."

ACTRESSES' BROTHER IN GUILT PLEA

Jack Noonan to Appear Monday for Sentence Over Ted Lewis Burglary Case

Once more pleading guilty, Jack Noonan yesterday ended his trial before Superior Judge Fulkerth on a charge of receiving stolen property. Noonan entered a guilty plea to the charge with the understanding that a charge of burglary, being tried concurrently, will be withdrawn. He will be produced at 10 a.m. today before Judge Fulkerth for sentence.

In pleading guilty Noonan withdrew his pleas of "not guilty" and "not guilty by reason of insanity." At a previous trial, he pleaded guilty to receiving stolen property and was sentenced by Judge Schauer to seven years in Folsom prison. He obtained this latest trial by representing that when he pleaded guilty before he did so without proper knowledge of his legal rights. His latest guilty plea returns him to the same status as at the end of his first trial. The second trial lasted two days.

Noonan is a brother of Sallie O'Neill and Mollie O'Day, film actresses. He was charged with complicity in the burglary of the apartment of Ted Lewis, orchestra leader. Attorneys Richard H. Cantillon and Donald MacKay represented him.

Firemen Will Attend Service

The fourth memorial services by the Los Angeles Fire Department for deceased firemen will be conducted Sunday at 7:30 p.m. in the Bible Institute at 540 South Hope street, according to instructions issued to the department yesterday by Fire Chief Scott.

The services will be conducted by Capt. John Y. Cordell, department chaplain, and the fire department band will furnish music. Firemen will parade from the station at 644 South Figueroa street to the church.

ARTIST SOUGHT

John P. Sorenson of Tetonia, Idaho, is endeavoring to locate Irving Pratt, 50 years of age, an artist, who came to California two years ago. Mr. Pratt or anyone knowing his whereabouts is asked to communicate with Mr. Sorenson.

Hollywood ... Division ... Into New ...

After a campaign ... years the Hollywood ... consisting of ... 27, has found a ... the new quarters, ... ed, at De Longpre ... The men are now ... struction Superintendent ... complete the alterations ... be formally ... month.

The company ... quarters at 1... avenue, which ... where the city has ... early this week, and ... are to be used as a ... for bus lines in ...

BULLOCK'S WILSHIRE

important disposal of california casual frocks

JACKET TYPES, CHIEFLY SHANTUNG

$19.75

—really *suits* of shantung, for each dress has its clever jacket in nip-in, belted or cardigan style; all, trimly, nicely tailored—white and lovely pastels in this disposal group—sizes 14 to 42 included—now $19.75

—a few linen suits augment the reduced group at $19.75

california casual frocks third floor

wilshire boulevard at westmoreland

BULLOCK'S WILSHIRE

disposal of all our women's and collegienne

STRAW HATS

$5

—yes, every straw hat on the second and third floors now $5, just a mere fraction of their original prices—a really lovely variety of fine straws in smart shapes and colors—$5.00

women's hats—second floor collegienne hats—third floor

telephone fitzroy 5212

BULLOCK'S WILSHIRE

for immediate disposal

COLLEGIENNE DRESSES IN SUMMER VARIETY

$15

—dresses to play in, dresses to entertain in, dresses to dine in, dresses to dance in—every type of dress a collegienne needs for the rest of the summer—shantungs, organdies, chiffons, crepes—sizes 13 to 17 in the group—of course they have all been much, much more than their disposal price—great savings now at $15

WOVEN SANDALS FROM FRANCE

$5.85

—superior type of woven sandals that have been considerably higher in price—numerous desirable color combinations in this disposal, $5.85

collegienne—third floor

Hollywood Fire Division Moves Into New Hom

After a campaign lasting [illegible] years the Hollywood fire [illegible] consisting of Engine Company 27, has found a permanent home in the new quarters, partially completed, at De Longpre and Cole [illegible]. The men are now [illegible] construction Superintendent Bennett [illegible] complete the structure, which will be formally dedicated [illegible] month.

The company moved from its quarters at 1635 North Cahuenga avenue, which has been sold, where the city has been paying [illegible] early this week, and these quarters are to be used as a union station for bus lines in Hollywood.

[illegible]sal of all our
[illegible] and collegienne
AW HATS
$5
[illegible]ery straw hat on the
[illegible]d third floors now $5;
[illegible]ere fraction of their
[illegible]prices—a really lovely
[illegible]f fine straws in smart
[illegible]and colors—$5.00!
[illegible]'s hats—second floor
[illegible]me hats—third floor
[illegible]hone fitzroy 5212
[illegible]disposal
E DRESSES
VARIETY

Angels Again Scalped by Seattle Indians, 7-1

SPORTS
Los Angeles Times

FRIDAY MORNING, JULY 11, 1930. C

MAC SMITH AND ARMOUR TIE IN OPEN WITH 70

BOBBY JONES TRAILS TWO SCOTS WITH SCORE OF 71

Brooklyn 'Pro' Deadlocked for Second Place; Walter Hagen Registers 72 at Interlachen

BY GRANTLAND RICE

[illegible], 1930, by the North American Newspaper Alliance]

INTERLACHEN COUNTRY CLUB, MINNEAPOLIS, July 10. In the usual battle of Dante's "Inferno," there was again another figure casting his well known shadow across a [illegible] of heat at Interlachen, such as Sahara never knew.

Bobby Jones turned in a 71, one par, the pros again [illegible] some of war and pounded the bugle call to action in behalf of a title worth $40,000. In the wake of these martial strains they dashed out into the fiery furnace of living flame from an angry sun and set out in pursuit of the quarry from Georgia who has been the rabbit that the greyhounds have chased for [illegible] brilliant Scots, [illegible] of Tam O' Shanter, [illegible] MacDonald Smith, of New York, answered the [illegible] 70's to lead [illegible]. There was the [illegible] in the sultry air [illegible] fragrance of blue- [illegible] Scots holed their [illegible] to lead the con- [illegible] Andrews and Hoylake [illegible] crown. Both Ar- [illegible] Smith were out in [illegible] deadly accuracy of [illegible] came into play as [illegible] to 75 each.

[illegible] his 33 with a [illegible] shot to the [illegible] just five feet from [illegible] Smith, after a [illegible] drive, had a 4 [illegible] but the iron rap [illegible] he had to hole a [illegible] for his 5.

[illegible] JONES

[illegible] of Dyke Meadow, [illegible] jaunty, care- [illegible] the ancient green, was [illegible] to come in with a 71. [illegible] and Whiffy were out [illegible] to 37 as their [illegible] fairly spouted [illegible] each time they leaned [illegible] a putt.

[illegible] than playing in a [illegible]. The gallery of 8000 [illegible] water from start to [illegible] all came from open [illegible] from the big field [illegible] not before the first [illegible] finished.

[illegible] first day's play Bobby [illegible] himself surrounded by [illegible] greatest professionals [illegible] a section of skill and [illegible] not even the soul- [illegible] could hold in check. [illegible] Tommy Armour [illegible] leading him by [illegible] there was Whiffy [illegible] of luck. And just [illegible] were Walter [illegible] Smith, Harry [illegible] Smith and [illegible] only a stroke [illegible]

[illegible] VETERANS

[illegible] five of these are [illegible] on at the same [illegible] Armour, Mac [illegible] Smith, Hagen [illegible] all tried veterans

(Continued on Page 12, Column 1)

JIM TURNER SHUTS SACS OUT, 3 TO 0

Stars Win Hurling Duel and Annex Second Place in Coast Standing

SACRAMENTO, July 10. (Exclusive)—Behind the brilliant pitching of Jim Turner, recruit right-hander from the Piedmont League, the Hollywood Stars shut out Sacramento, 3 to 0, here tonight and passed the Senators for second place in the Coast League standings. Turner let the Solons down with five hits to gain a victory over Pay Thomas in a sizzling hurling duel. Thomas yielded six safeties.

Turner personally drove across Hollywood's first run in the fifth inning when, after Gazella had singled with two away, he belted one of Thomas's fast ones to right center for a triple to drive Mike across the plate. In the eighth inning Turner reached first when Koehler dropped a third strike. Hill sacrificed and all hands were safe when Thomas threw to French too late to force Turner at second. Lee bunted the runners along and then Brannan drove a sacrifice fly to Hoag, Turner counting after the catch.

The Sheiks picked up a third tally in the ninth after two were out. Thomas had fanned both Carlyle and Heath to open the round, but Bassler singled and counted on Gazella's double to center. Gazella was out trying to stretch the blow into a triple, Hoag to Backer. Score:

HOLLYWOOD	AB	R	O	A	SACRAMENTO	AB	R	O	A
Hill,lf	4	0	1	0	French,ss	4	0	1	3
Lee,ss	3	0	2	3	Ward,2b	4	0	4	1
Brannan,2b	3	0	1	2	Backer,3b	4	0	1	0
Barbee,rf	4	0	1	0	Osborn,lf	4	0	1	0
Carlyle,cf	3	0	1	0	Hoag,cf	4	0	1	1
Heath,1b	3	1	11	0	Steinfeldt,rf	4	0	3	0
Bassler,c	3	1	6	1	Camilli,1b	2	0	7	0
Gazella,3b	3	1	1	2	Koehler,c	3	0	7	0
Turner,p	3	1	0	2	Thomas,p	3	1	0	2
Totals	31	6	27	11	Totals	33	5	27	9

SCORE BY INNINGS

Hollywood	0	0	0	0	1	0	0	1	1	—3
Base hits	0	0	0	0	1	0	0	1	1	—3
Sacramento	0	0	0	0	0	0	0	0	0	—0
Base hits	2	0	0	1	1	0	0	0	1	—5

SUMMARY

Errors—Gazella, Koehler. Runs responsible for—Thomas, 1. Struck out—By Turner, 6; Thomas, 2. Bases on balls—Off Turner, 1; Thomas, 2. Three-base hit—Turner. Two-base hits—Osborn, Heath. Sacrifice hits—Lee, Brannan. Runs batted in—Turner, Brannan, Gazella. Double play—Ward to French to Camilli. Time of game—1h. 33m. Umpires—Fanning and McLaughlin.

GOLFERS SCORED IN NATIONAL OPEN TOURNEY

Pa.	44-35—79
George R. Smith, Moorestown- [illegible]	39-40—79
Clarence Doser, Rochester, N. Y.	39-40—79
Al Watrous, Birmingham, Mich.	39-40—79
Wilbur Gilbert, Topeka, Kan.	39-40—79
J. Gilraski, Jackson, O.	37-42—79
Felix Serafin, Scranton, Pa.	38-41—79
Phil Mahler, St. Louis, Mo.	42-37—79
Samuel French, Southern Pines, N. C.	39-40—80
George Yon Kim, Los Angeles	42-38—80
Cyril J. H. Tolley, Great Britain	43-38—81
Charles Kessler, Lincoln, Neb.	42-39—81
C. J. Smith, Gonzales, M. T.	40-41—81
James Kenner, Toledo, O.	41-40—81
Lloyd Gulickson, Willoughby, O.	40-41—81
Tom Creavy, New York City	42-39—81
Ralph Beach, Titusville, Md.	42-39—81
C. W. Hackney, Atlantic City	41-40—81
Tom Vardon, Belmont, Mass.	41-41—82
Frank Hollis, Seattle, Wash.	41-41—82
George Sargent, Columbus, O.	41-41—82
Charles Evans, Chicago	39-43—82
W. H. Lovelace, Minneapolis	40-42—82
Moses Rich, Larchmont, N. Y.	40-42—82
Joe Parr, Los Angeles	40-42—82
Bob Randall, Elyria, O.	41-42—83
Mary Feller, Rochester, N. Y.	41-42—83
Judd Clark, Sioux City, Ia.	42-41—83
A. H. Thorn, Bethesda, Md.	42-41—83

(Continued on Page 12, Column 2)

Hornsby to Start Work Next Week

ST. LOUIS, July 10. (AP)—Under instructions from his physician, Rogers Hornsby, slugging Chicago second baseman, who suffered a broken ankle Decoration Day, plans to report to the Cubs the 16th inst. to start working out, he said today.

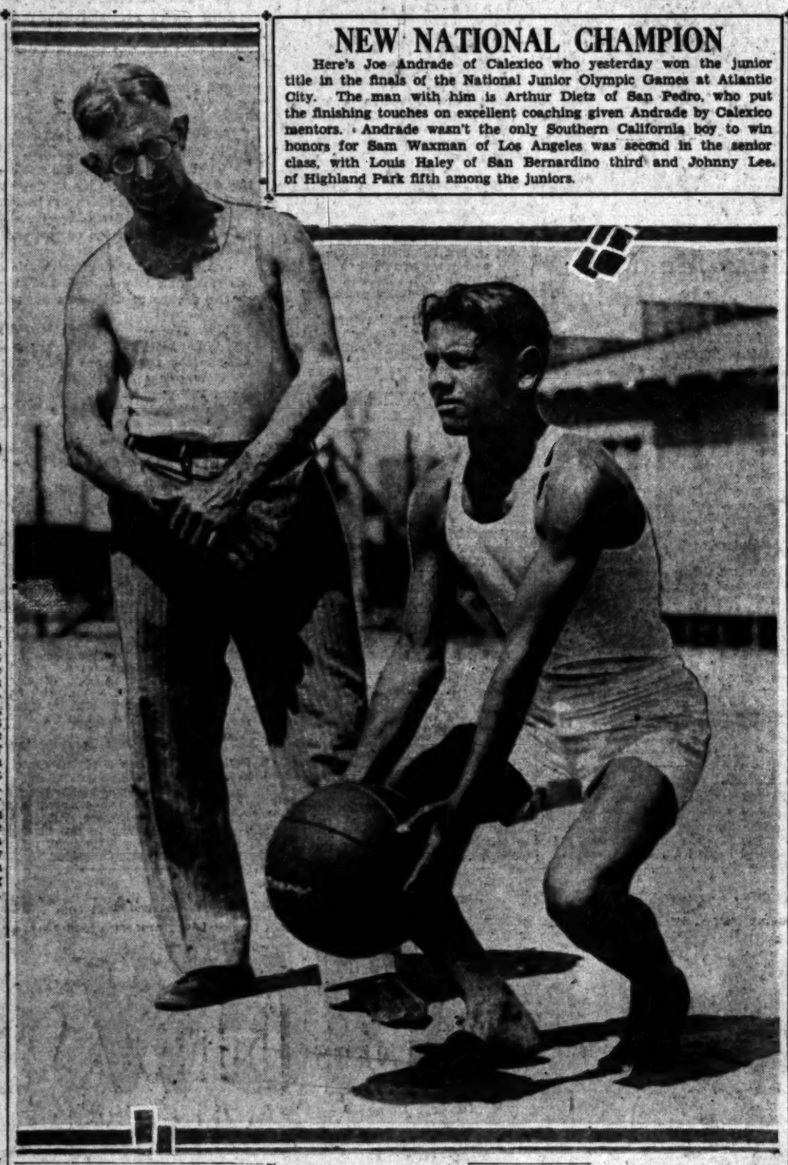

NEW NATIONAL CHAMPION

Here's Joe Andrade of Calexico who yesterday won the junior title in the finals of the National Junior Olympic Games at Atlantic City. The man with him is Arthur Dietz of San Pedro, who put the finishing touches on excellent coaching given Andrade by Calexico mentors. Andrade wasn't the only Southern California boy to win honors for Sam Waxman of Los Angeles was second in the senior class, with Louis Haley of San Bernardino third and Johnny Lee, of Highland Park fifth among the juniors.

DUNLAP IS ELIMINATED BY RULING

Disqualified for Paying Too Much Attention to Laws of Golf

INTERLACHEN COUNTRY CLUB (Minneapolis) July 10. (Exclusive)—Sweltering weather quite unknown to the professional golfers of Southern California failed to faze them today in the opening round of the national open championship at Interlachen and this evening as the final check of the scoreboard was taken it was seen that they had acquitted themselves well.

Gibson Dunlap, fine young amateur from the Rancho Club, was the only casualty, and he dropped from the running through an attempt to be over-careful in abiding by the rules of the game. He was disqualified at the fourth hole.

Here he found his ball in a bit of freshly turned sod at a tree basin. The referee ruled that he was entitled to drop out without penalty. He did and played up to the hole. Then, feeling that he wanted to be on the safe side, he decided to go back to the tee, take an unplayable lie penalty of stroke and distance, and play this second ball out. He did this, failing to finish the hole with the first ball played. The committee ruled that he should have holed out his first ball, that the referee's decision was correct and that in failing to hole out he had automatically disqualified himself. It was one of those unfortunate incidents that sometimes arise, but in no way casts discredit on Dunlap.

Olin Dutra, of Brentwood, a California native son, hit his stride today for the first time at Interlachen and finished well up with the leaders with a card of 73. Playing the golf he was the round might well have been in the sixties. Today was by far the warmest of the week and

(Continued on Page 12, Column 2)

JOE ANDRADE CHAMPION

Calexico Youth Wins Junior Title in National Finals of Junior Olympics

(Continued from Page 1, Part I)

western contingent can hold its own party.

The group of boys in the Southern California Junior Olympic Games, sponsored by the Los Angeles Times, won seven medals in the junior division and seven in the senior class with Hawaii bagging five in each field. Those who are statisticians will find that these totals don't jibe, but that's because in the Hawaii-Los Angeles gang here there were plenty of ties and each boy gets an award. Of the total, two went to Arizona and two to Oklahoma.

There were some mighty trying circumstances in the 1930 national meet that showed the very core of a boy's sportsmanship and his ability to stand up under gruelling, exacting competition. Louis Haley, for example, had seven of his chins thrown out on him and Sam Waxman lost four, when they would have counted for a championship. Arakawa of Hawaii was allowed only seventeen chins and ten of his were disallowed. Waxman and Haley also had bad breaks on their best broad jumps when the hard sand just watered drove them back.

However, an example of their spirit was shown when Waxman and Louis of Hawaii stood at the chinning bar and coached Leslie Paton of St. Louis to break their own records. Sam and Tony each had twenty-seven chins and when it looked like Paton might come through these two kids from the Pacific advised the St. Louis boy and pleaded with him to stay on the iron pipe until he had put over the one mark needed to transfer the gold medals from them.

JOE BASHFUL

Tonight the champions in each division spoke over radio WPG on an eastern chain hook-up and the most bashful boy of the bunch was Joe Andrade, but when it came to getting stuff on the air the Southern California gang was saved as usual by Johnny Lee, the official spokesman of the party.

The first ten boys in the national finals and their scores are Seniors Cupie Yamamoto, Honolulu, 683, first; Sam Waxman, Los Angeles, 650, second; Louis Haley, San Bernardino, 636, third; Tony Louis, Hawaii, 630, fourth, and Leon Salasar of Oklahoma, 612, fifth; Juniors Joe Andrade, Calexico, Cal., 671, first; Haruo Ouchi, Honolulu, 637, second; Kazuo Arakawa, Hawaii, 567, third; William Lewis, San Diego, 518, fourth, and Johnny Lee, Highland Park, 507, fifth.

When one stops to consider that the four boys from Hawaii entered the national finals with decided leads over the youngsters from Southern California and that they have been doped to walk away with the deciding meet the Southland kids did a great job in spliting the honors.

CREDIT TO DIETZ

While the boys' performances speak for themselves, great credit is due to Arthur A. Dietz of Los Angeles playground and recreational

(Continued on Page 11, Column 5)

Standings and Results

PACIFIC COAST LEAGUE

	W.	L.	Pct.
LOS ANGELES	55	40	.579
HOLLYWOOD	52	44	.542
Sacramento	51	44	.537
Oakland	50	46	.521
San Francisco	49	47	.510
Missions	46	50	.479
Seattle	42	54	.437
Portland	38	58	.396

Yesterday's Results

Seattle, 7; LOS ANGELES, 1.
HOLLYWOOD, 3; Sacramento, 0 (night game.)
Oakland, 2; Mission, 0.
Portland, 6; San Francisco, 2.

How the Series Stand

Seattle, 2; LOS ANGELES, 1.
HOLLYWOOD, 2; Sacramento, 1.
Oakland, 3; Missions, 0.
Portland, 2; San Francisco, 1.

Games Today

Seattle vs. LOS ANGELES at Wrigley Field.
HOLLYWOOD at Sacramento (night game.)
Portland at San Francisco.
Missions at Oakland.

NATIONAL LEAGUE

	W.	L.	P.c.
Brooklyn	45	29	.608
Chicago	45	33	.577
New York	43	34	.558
St. Louis	40	35	.533
Boston	36	36	.500
Pittsburgh	34	38	.472
Cincinnati	30	43	.411
Philadelphia	27	45	.375

Yesterday's Results

New York, 19; Philadelphia, 8.
Only game played.

Games Today

Cincinnati at Philadelphia.
St. Louis at Pittsburgh.
Only games scheduled.

AMERICAN LEAGUE

	W.	L.	P.c.
Washington	52	25	.667
Philadelphia	51	28	.654
New York	45	34	.574
Cleveland	39	35	.494
Detroit	36	36	.439
St. Louis	34	40	.400
Chicago	30	44	.387
Boston	30	49	.380

Yesterday's Results

Philadelphia, 9; New York, 1.
Washington, 7; Boston, 2.
St. Louis, 6; Chicago, 8 (ten innings.)
Cleveland, 6; Detroit, 5.

Games Today

Chicago at St. Louis.
Cleveland at Detroit.
Only games scheduled.

(Continued on Page 11, Column 5)

GOTHAM RULERS HEAR NEW RULE

Referees Given Earful on Foul Decisions

Low Punches Thing of Past in Empire State

"Grimacing-Groveling" Pugs Lose Happy Haven

BY EDWARD J. NEIL
Associated Press Sports Writer

NEW YORK, July 10. (AP)—The minions of the boxing law marshalled in New York State today for the supreme assault on the foul fighters and foul pretenders who have been grimacing and groveling main bouts into fiascos for the past year or more.

With due solemnity more than a score of the State Athletic Commission's licensed referees gathered in the offices of the fistic fathers to hear the fouls that come through low blows read completly out of boxing. In the future, they were told, there shall be no more of the painful endings that have marred $1,000,000 worth of fights since the epidemic started with Otto Von Porat and Phil Scott in Madison Square Garden in December, 1929.

It will be possible, Commissioner James A. Farley told the arbiters, for a man to be disqualified for butting, kneeing, biting or any of the other time-honored means of evading further combat, but punches below the belt now are merely something to record on a slip of paper and turn into the commission. The gladiator who slugs low must automatically lose that round on the score sheets and if an offender slices out of bounds in three rounds in one fight the commission promised to suspend him anyway.

ALL AGREE

The twenty-odd referees, listening officially for the first time to the new regulations promulgated following Max Schmeling's capture of the heavyweight championship on a foul over Jack Sharkey, nodded sagely as the rules were read and agreed that fouls would never again harass boxing in this State. Some expressed private opinions later, however, that some of the boys, being victims of habit, would find brand-new means of evading the issue when the going got hot.

"We are aiming to eliminate two kinds of fighters from New York rings," the veteran commissioner, 86-year-old William Muldoon, told the referees. "We are after the fellows who fall to the floor and make faces along with those who are behind in a bout and take the chance of evading a beating by dropping in low punches."

At a previous meeting, when the new code was drawn up, the commission decided to incorporate a clause in the fighters' contracts whereby both agreed the contest could not end in a foul caused by a low blow. Fighters were given unlimited leeway in protecting themselves with defense apparatus which has the approval of the fathers. Once in the ring they agree to stand or fall on the potency of their arrangements and if they fall—they can expect nothing but a count of ten.

REFEREE DECIDES

One important change in the rules was revealed. In the future the referee alone can judge whether blows should be marked down as low. He cannot call either of the two judges into consultation to aid

(Continued on Page 12, Column 3)

CHOCOLATE KNOCKS OUT FIGHT FOE

Vic Burrone Lasts But Three Rounds With Kid in New York Go

BUFFALO (N. Y.) July 10. (AP)—Kid Chocolate knocked out Vic Burrone of New York in the third round of a ten-round bout tonight. Burrone was down three times in the third. Chocolate weighed 125 pounds and Burrone 130.

Berg Defeats Henry Perlick

NEWARK (N. J.) July 10. (AP)—Jack (Kid) Berg, Whitechapel flash, outpointed Henry Perlick of Kalamazoo, Mich., in a ten-round bout billed as for the "junior welterweight championship of the world" at Dreamland Park here tonight. Berg weighed 139½ pounds and Perlick 141.

RUDY KALLIO'S TWIRLING TOO MUCH FOR SERAPHS

Cherubs Held to Six Hits; Indians Have Two Big Innings; Umpire Target for Pop Bottles

BY BOB RAY

It begins to look as though some other club will have to cinch this first-half race for the Angels. The Cherubs were still staggering yesterday and the Seattle Indians pounded out a 7-to-1 triumph to take a 2-to-1 lead in the series and delay for at least a day mathematical certainty of a Los Angeles first-half victory.

Rudy Kallio, the veteran hurler who talks to himself while pitching, let the Angels down with six hits while his mates enjoyed two big innings at the expense of Art Delaney and Augie Walsh to chase over all seven of their runs.

Kallio managed to strike out eight Angels while mumbling to himself. Don't know what Rudy said to himself to make his mound work so effective. Might not be a bad idea for some of the local hurlers to hide a dictaphone out on the mound the next time Kallio works and get the low down on his personal sales talk.

Rudy was complete master of the situation throughout and possibly not a few of the cash customers present yesterday will no doubt wonder what kind of a league this is if the Angels manage to become champions for even one half.

The only Cherub that looked at all good was Fred Haney, who made a couple of sensational fielding plays and banged out two hits. And Haney is hobbling around on a very bad ankle.

The fans put on a little extra excitement in the eighth inning when they tossed a love offering consist-

(Continued on Page 11, Column 3)

30x3½ Oversize $4.98
29x4.40 $5.55
Costs Less
to use
GOODYEAR
That is why millions more people ride on Goodyear Tires than on any other kind.
NEW LOW PRICES
Pathfinder

4.40-21	$ 5.55	6.00-19	$11.50
4.50-21	6.35	6.00-20	11.80
4.75-20	7.65	6.00-21	12.10
5.00-20	8.15	6.50-19	13.45
5.25-21	9.75	6.50-20	13.60

All-Weather

4.40-21	$ 7.85	6.00-19	$14.70
4.50-21	8.75	6.00-20	15.15
4.75-20	10.10	6.00-21	15.65
5.00-20	10.80	6.50-19	18.00
5.25-21	12.95	6.50-20	18.40

14
Conveniently Located Stores to Serve You
Use Our Nearest Store
"World's Largest Goodyear Dealer"
MOTOR TIRES INC.
1244 East 8th St. TRinity 6565
1119 So. Hope St. WEstmore 2233
WASHINGTON & WESTERN
6523 SANTA MONICA BLVD. FIFTH & WESTERN
1933 NO. BROADWAY
862 SO. VERMONT
VERMONT AT FOUNTAIN
LONG BEACH HUNTINGTON PARK
SANTA MONICA WHITTIER
INGLEWOOD ALHAMBRA

Dado Favored Over Laredo in Rematch Main Event at Hollywood Stadium Tonight

SPEEDY CLASH IS EXPECTED

Sarmiento and Miller Meet in Semifinal Go

Old-time Bantam Favorite Faces Rival Again

Bulahan to Take on Varner in Special Bout

Filipinos and Mexicans have all the spots on the Hollywood American Legion stadium fight card tonight. The fighters have been carefully selected for each place on the bill and if the experiment isn't a success some shrewd guessers will be all wet. Speedy Dado, pride of the Filipinos, fights Chato Laredo, Mexican flyweight from Juarez. These lads have met once and while Dado copped the decision he had his hands full the entire ten rounds.

Out Hollywood way the fight bugs don't think there is a 112-pounder in the fight racket who can beat the little Filipino. They have seen him on the floor and under all sorts of conditions but he always comes out on top. He is a miniature Jack Dempsey in action.

Dado is about ready for a championship fight. He went east last winter and was all set for a shot in Madison Square Garden but developed sickness that brought him back to California for treatment. Dado has fought his way back to championship form, according to his managers, Frank Churchill and Jesus Cortez.

Backing up the Dado-Laredo fight are four preliminaries that look good on paper. Peter Sarmiento, once a great bantamweight, meets Abie Miller in the semi-wind-up. Pete was too much for Abie a month ago but the Jewish kid thinks he has figured out the Filipino. Miller should cop this time. He is younger and while the kid hasn't any rock he throws lots of gloves and is aggressive.

Battling Bulahan, Filipino, meets his match in Pat Varner in the special. Bulahan throws lots of gloves and he may get the nod. Varner is tough and the fight should be a thriller.

Leo Domingo, Mexican, fights Don Reyes, Filipino, in one four-rounder, and Billy Cain meets Angel Vincent in the curtain raiser.

WICKLAND WINS

DEL MONTE, July 10. (AP)—Daniel W. Wickland, Los Angeles, defeated Albert Erdmann, Jr., New York City, 6-3, in the men's finals of the ping pong tournament here today. There were fifty entries.

LOOKS LIKE A QUIET EASY GOING LITTLE FELLOW

But in the ring he's a brown flash, is Speedy Dado, the Filipino. He fights Chato Laredo, a Mexican boy, at the Hollywood Legion stadium tonight, and the action will be fast and furious. The boys recently fought at the Olympic, and Dado barely gained the nod by a rally in the final round. The closeness and fastness of the fight brought a rematch.

DEMPSEY MAY TAKE BAER

Former Heavyweight Champion May Take Contract of Promising Oakland Knockout King

Max Baer, Oakland's sensational heavyweight, may go under the management of Jack Dempsey. The deal was said to be closer to being made yesterday than it was ten days ago when Baer and his manager, John Hamilton Lorimer, made a special trip from Oakland to see Dempsey at his home on Los Feliz Drive.

Lorimer and Dempsey will confer again Saturday. The meeting was arranged yesterday by Jerry Sachs, Dempsey's secretary. Dempsey is showing at Long Beach in a vaudeville act this week in a play written by Willard Mack. It is called "The Foul."

Baer stated yesterday at the Manhattan gymnasium that Dempsey wanted to buy all of his contract from Lorimer, but that Lorimer desired to keep a small percentage of it.

The Manhattan was packed with fighters and managers yesterday looking over the Oakland puncher who boxes Les Kennedy next Tuesday night at the Olympic.

Among the fighters were Al McCoy, ex-middleweight champion; John Lester Johnson, Armand Emanuel and Frankie Campbell. All are high in their praise of the German kayo artist.

Baer worked two rounds with Bad News Johnson and two with Jack Venable. Johnson gave Max quite a stiff workout. Baer has a seventy-nine-inch reach—five inches longer than Dempsey and Jack Sharkey and five and one-half inches longer than Max Schmeling.

The Olympic expects the best pick-up in gates it has had for weeks. There is a widespread interest in Baer. The young Oaklander looks better than any heavyweight California has developed in years.

Vijo Doman, who boxes Hans Birkie in the eight-round semi-wind-up, is training with Kennedy at Murietta Hot Springs. They will not come back to Los Angeles until next Monday.

Miss Madison Sets Record

SEATTLE, July 10. (AP)—Helene Madison, Seattle swimming marvel, broke the world's 120-yard free-style swimming record for women here tonight, making the distance in 1:16.8. The established record of 1:18.6 for the distance was made by Ethel Lackie of the Illinois Athletic Club.

Miss Madison had intended to attempt to swim 100 yards in the exhibition meet here tonight in less than one minute but abandoned the effort because of a slight illness. She was clocked at sixty-three seconds at the 100-yard mark during the 120-yard swim.

In the 400-yard breast stroke Eleanor Holm of the New York Athletic Club broke the world record of 6:10.2 held by Sybil Bauer of the Illinois Athletic Club by negotiating the distance in 5:53.1.

MIKE O'DOWD WINS FIGHT DECISION

PITTSBURGH, July 10. (AP)—Midget Mike O'Dowd, 126 1-4 pounds, Louisville, Ky., won a decision here tonight in ten rounds over Johnny Willis, 126 1-4 pounds, Erie. Neither landed a telling punch.

GEORGE KELLY GIVEN "GATE"

Red First Sacker Handed Unconditional Release

CINCINNATI, July 10. (AP)—George Kelly, first baseman of the Cincinnati Reds for three years, was released unconditionally today by Manager Dan Howley. Kelly came to the Reds from the Giants.

"Long George," as he was known to the fans, will be supplanted at first by Joe Stripp, who has been playing third, and Tony Cuccinello, recruit third baseman obtained last winter from Columbus in the American Association, will hold down the hot corner, Howley said.

Kelly was born in San Francisco in 1895. He joined the New York Giants in 1915 and went to the Pittsburgh Nationals in 1917 on a waiver loan. He soon was sent to Rochester in the International League, but rejoined the Giants in 1919 and remained with John McGraw until 1927. He had a major league lifetime batting average of about .297.

Kelly probably will return to the Pacific Coast, where he indicated he may join a Coast League team.

STRIBLING PLANS TO FLY HIGH IN EUROPE

PARIS, July 10. (Exclusive)—William Stribling will have to go to court first if he wants to go flying around Europe before his match with Phil Scott. This is what Jeff Dickson, promoter of the fight, told Stribling when he met him here tonight at the Gare St. Lazaire boat train from the liner Europa. Stribling purchased a new model French touring plane in Paris and announced his intention to fly to London next Monday to prepare for the Scott fight scheduled for the 26th inst., and Dickson at once voiced decided opposition, saying he did not want the fighter taking unnecessary chances. To this Stribling replied flying an airplane to London was the safest way, judging from his experience with channel boats.

COCHRANE GAINS

Welker Cochrane gained 5 points on J. N. Bozeman yesterday in their three-cushion billiard match being played at the Clifford Jones billiard parlor. Cochrane won the afternoon block, 54 to 45, but was defeated in the evening encounter, 45 to 41. The total score now stands: Cochrane, 188; Bozeman, 180.

RABBIT PUNCHES

By PAUL LOWRY

WHO'LL WIN IT?

THERE were so many good scores at Interlachen yesterday that the battle for the American open golf championship is very much of an open affair, and yet one notes that the young master, Mr. Robert Tyre Jones, is in his customary favorable position.

His card of 71—one under par—is only a stroke back of the leaders, MacDonald Smith, the old Carnoustie expert, and Tommy Armour.

Both of the latter are canny Scots, who, once they get a lead, are hard to catch. Armour is a former champion, but MacDonald Smith, always a topnotcher, has never gained the throne in twenty years of effort.

Olin Dutra of Brentwood with a 73 is up near the top, and Johnny Goodman, who dethroned Jones in the amateur last summer, is well located with a 74.

Goodman shot a 33 going out, which is the type of golf that bumped Jones off in the opening round at Pebble Beach.

⁂ ⁂

FINE OLYMPIC SHOWING

FIRST and fifth in the junior championships and second and third in the senior championships.

That's the record of the Southern California boys who went all the way to Atlantic City to demonstrate their prowess against the pick of the country's kids in the Junior Olympic Games finals.

Last year the Southland boys made a clean sweep of both divisions, but this year the competition was keener and the scoring was harder.

As expected, the stiffest battle came from the boys developed in the Hawaiian Islands, and Yamamoto, the Japanese boy, turned up as the winner of the senior division championship.

⁂ ⁂

THE GIANT AGE

IT WAS inevitable that Primo Carnera's financial success in American rings would bring other foreign giants in his wake.

Now comes Jose Santa of Portugal, who towers 6ft. 8in. and scales 255 pounds.

He probably can't fight a lick, but if he has big hands and feet, looks ferocious, and has an eccentricity or two he will go over big with a gullible fight public.

Some of these fine days Primo will fall down and go boom, as they say, and the championship myth of the six-foot-sixers will be exploded.

Then the stevedores can all go back home.

⁂ ⁂

ON THE SLIDE

A BIT of ring tragedy was seen in the defeat the other night of Pal Moore by Willie Pelligrini at Chicago.

Pal was a great flyweight in his time. He never became a champion, but he was always a front ranker and fought kings in other divisions when he ran out of opponents in his own poundage class.

He retired six years ago with a fat poke, increment from successful ventures in the Chicago wheat pit.

Adversity must have hit him along with other boxers; Joey Sangor, for example, who delved too deep into stock ventures.

Moore is 36 and started boxing in 1913. He met Jimmy McLarnin at Doyle's in the four-round days, just before the ten-round law went into effect. Pal lost to "Baby Face."

I saw him in Chicago at the time of the Tunney-Dempsey "Battle of the Fourteen Count," and he was riding the crest of financial success. The blow must have come in the past year.

⁂ ⁂

A HOT REPEATER

HOLLYWOOD has a repeat match that will be well worth seeing tonight.

It is a ten-round scramble between Speedy Dado and Cheto Laredo. The first showing was staged at the Olympic.

Dado, the little brown doll of the Philippines, won by virtue of a momentary knockdown in the final round.

It was a furious little fight all the way, and Tom Gallery grabbed the boys for a rematch tonight.

UPLIFTERS TO BATTLE [illegible]

Polo Squads Tangle in Third of Series

The polo match at the [illegible] ers' Club on [illegible] again brings out

them the ball from 10 3 position. Scott [illegible] plete the team at

Snowy Baker, [illegible] Blues, will be [illegible] Bradshaw and Lee [illegible] the forward berths and Beal at back. [illegible] No. 3.

The game will be [illegible] the field play by play, and Hugh Bliss will [illegible] called at 3:30.

Uplifters	Score
Will Rogers	[illegible]
Dr. Rex Downar	[illegible]
Lionel Pedler	[illegible]
Scott Hackley	[illegible]

Billy Arnold May Race at Ascot Track

Harry Hartz, former [illegible] pion and owner of the [illegible] Billy Arnold drives to victories at Indianapolis [illegible] toona this year, [illegible] conference with Dr. Fred [illegible] the Legion Ascot [illegible] subject of having Arnold [illegible] a race at the local track.

Hartz arrived in town [illegible] auspiciously. The Belgian [illegible] ing man cleaned up a [illegible] the East this year and [illegible] ting some personal [illegible] tended to.

"Arnold is a great [illegible] said Hartz. "He is [illegible] doubt the most consistent [illegible] youngster the game has [illegible] duced in years. He can [illegible] as well on a dirt track [illegible] the boards or [illegible] and I'll be willing to have [illegible] Ascot if the Legion [illegible] meet my financial [illegible]

Hartz intends to be in [illegible] several weeks and may [illegible] offer of the Legionnaires [illegible] "master of ceremonies" [illegible] ing night race of the [illegible] 19th inst.

Ossie Bluege

YANKEES LOSE TO ATHLETICS

Cleveland Takes Game from Tigers, 6 to 5

St. Louis Browns Open Home Stand With Victory

Chicago White Sox Beaten in Ten-Inning Tilt

BOSTON, July 10. (AP)—Ossie [illegible]'s big bat gave the Washington Senators a 7-to-2 win over the Red Sox today. The victory made four out of five for the Johnson

[illegible]'s homer and two doubles in four men and he scored in the fourth he overcame [illegible] of Danny MacFayden's pitches the left-field wall with West in the ninth he scored two a double while the bases were

BOSTON	AB	R	O	A
Oliver,cf	4	0	2	0
Todt,1b	4	1	12	0
Gearin,lf	4	0	1	0
Webb,rf	4	0	1	0
Regan,3b	3	0	1	2
Miller,2b	4	0	2	3
Berry,ss	4	0	2	4
Durst,c	3	0	4	0
Levinge	0	0	0	0
MacFayden,p	3	1	0	2
Donnelly	0	0	0	0
Campbell	0	0	0	0
Totals	31	2	27	11

WASHINGTON	AB	R	O	A
[illegible]	4	1	2	0
[illegible]	4	1	1	0
[illegible]	4	1	1	0
[illegible]	4	0	1	0
[illegible]	4	0	1	0
[illegible]	4	0	1	0
[illegible]	4	0	1	0
[illegible]	4	0	1	0
[illegible]	4	0	1	0
[illegible]	0	0	0	0
[illegible]	0	0	0	0
[illegible]	0	0	0	0
[illegible]	0	0	0	0
[illegible]	0	0	0	0
[illegible]	0	0	0	0
[illegible]	0	0	0	0
[illegible]	0	0	0	0
[illegible]	0	0	0	0
[illegible]	0	0	0	0
Totals	31	3	27	14

[illegible] for Harris in ninth.
[illegible] for Myer in ninth.
[illegible] for Hayes in ninth.

SCORE BY INNINGS

[illegible]	0	0	0	0	0	0	0	0	0	0
[illegible]	0	0	0	0	0	0	0	0	0	0

SUMMARY

[illegible] batted in—Blueg[illegible] 4; Hadley, 2; [illegible]. Two-base hits—[illegible]. Harris. Todt. Three-base hit—[illegible]. Stolen bases—[illegible] Myer to Regan to Todt; Regan to Todt. Left on bases—[illegible] 4; Boston, 6. Bases on balls—[illegible], 7; MacFayden, 4. Struck out—[illegible], 6; MacFayden, 4. Umpires—[illegible] and Campbell. Time [illegible]. Attendance [illegible].

INDIANS WIN

DETROIT, July 10. (AP)—Cleveland took its third straight game [illegible] winning a hitting bee from [illegible] Tigers, 6 to 5, to open a two-game series. Each team smacked [illegible] an even dozen safeties, including a homer by Morgan, in the [illegible] his fifteenth of the season, [illegible] a triple by Funk.

[illegible] team used three pitchers, [illegible], who started for the Tribe, [illegible] outlasted with the victory, although he was batted from the box [illegible] eighth. Hogsett, Detroit's [illegible], was the losing pitcher.

CLEVELAND	AB	R	O	A
Johnson,rf	4	0	1	0
Funk,cf	4	1	2	0
Cochrane,2b	4	1	2	3
Alex'dr,1b	4	0	11	0
McM'us,3b	3	0	1	2
Stone,lf	3	0	1	0
Koenig,ss	3	1	2	3
Harw'th,c	3	1	4	0
Deasly,c	0	0	0	0
Hoyt,p	0	0	0	0
Herring,p	0	0	0	0
Sullivan,p	0	0	0	0
Uhle,p	1	0	0	1
Knoll,xx	1	0	0	0
Akers,xxx	0	0	0	0
Fothergill,y	1	0	0	0
Totals	31	12	27	13

DETROIT	AB	R	O	A
Johnson,rf	4	0	0	0
Funk,cf	4	1	2	0
Cochrane,2b	4	1	2	3
Alex'dr,1b	4	0	11	0
McM'us,3b	3	0	1	2
Stone,lf	3	0	1	0
Koenig,ss	3	1	2	3
Harw'th,c	3	1	4	0
Deasly,c	0	0	0	0
Hoyt,p	0	0	0	0
Herring,p	0	0	0	0
Sullivan,p	0	0	0	0
Uhle,p	1	0	0	1
Knoll,xx	1	0	0	0
Akers,xxx	0	0	0	0
Fothergill,y	1	0	0	0
Totals	31	12	27	13

[illegible] for Herring in eighth.
[illegible] for Harworth in eighth.
[illegible] for Uhle in eighth.
[illegible] for Sullivan in ninth.

SCORE BY INNINGS

[illegible]	0	0	0	0	0	0	0	0	0	0
[illegible]	0	0	0	0	0	0	0	0	0	0

SUMMARY

[illegible]—Funk. Runs batted in—[illegible] J. Powell, Cochrane, Morgan, [illegible] Harworth, Funk. Two-base hits—[illegible]

They Gave a New Thrill

THAT'S WHY THEY [illegible] GOT THERE . . SO QUICKLY

LITTLE STORIES OF FAST SUCCESSES

[NUMBER FIVE]

EARL SANDE

The first race horse he ever saw was hitched to the tailboard of a prairie schooner. Two years later, every track in America resounded to that famous cry, "C'm *on* Sande!"

He always gave the public the best run for its money.

That's the reason, too, for OLD GOLD rooters. That's why, in four short years, OLD GOLD has scrambled past the pack . . . caught the leaders . . . and is thundering down the stretch. OLD GOLD, too, always gives the public a run for its money.

Made of nature-blessed tobaccos, it offers you the taste-thrill you've always longed for . . . it eliminates the throat-hack you've always hated.

Explain Sande or OLD GOLD? Sandes and OLD GOLDS are born, not made.

IT WAS JUST TWO YEARS AFTER HE SAW HIS FIRST RACE HORSE THAT SANDE WAS CROWNED "EARL" OF AMERICAN JOCKEYS.

ON FEB 9, 1927, THE FIRST OLD GOLDS WERE SOLD AT SARATOGA. WITHIN 60 DAYS IT WAS ONE OF THE FOUR LEADING BRANDS.

OLD GOLD

BETTER TOBACCOS . . . "NOT A COUGH IN A CARLOAD"

00 EXTRA MILES

RECENT 3000 mile high-way run brought out showing facts about Motorite, the new motor oil for high compression cars.
1. Water consumption 1442 miles per quart.
2. Dilution only 1.4%.
3. Oil Did Not Thin. Viscosity remained constant.
4. Examination of cylinders showed complete absence of carbon forming particles.
5. Oil consumption 1216 miles per gallon . . . 216 extra miles of lubrication.

Motorite costs only 25c a quart. Try it NOW at any Union Station.

Tune in Union Oil Radio Program every evening between 8:00 and 8:30 over station KFI

MOTORITE
The Union Motor Oil for High Compression Cars

HOLLYWOOD LEGION STADIUM BOXING FRIDAY NITE 8:30

U DRIVE M

Music at Westlake

Westlake Echo Lincoln

ASEBALL — WRIGL
SEATTLE vs. LOS AN
Also on Wednesday, Thurs

Olympic B

...um Tonight

UPLIFTERS TO BATTLE BLUES

Polo Squads Tangle Sunday in Third of Series

The polo match at the Uplifters' Club on Sunday afternoon again brings out the Uplifters team against the Santa Monica Blues, making the third meeting of these teams. The Blues won both of the previous games by close scores. Will Rogers will be at No. 1 for the team and will be backed up by Dr. Rex Duncan at No. 2, with Lionel Pedley to feed them the ball from his roving No. 3 position. Scott Hackley will complete the team at back.

Snowy Baker, captaining the Blues, will be aided by Jo Brandeis and Lyell Puckett in the forward berths and ... Beal at back. Baker will play No. 2.

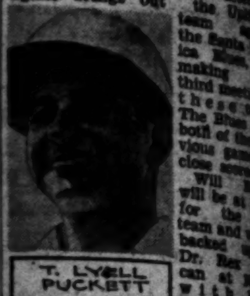

T. LYELL PUCKETT

The game will be broadcast from the field play by play. Jack Holt ... Hugh Blue will referee. Play called at 2:30.

Uplifters.		Santa Monica
Will Rogers	No. 1	[illegible]
Dr. Rex Duncan	No. 2	[illegible]
Lionel Pedley	No. 3	[illegible]
Scott Hackley	Back	[illegible]

Billy Arnold May Race at Ascot Track

Harry Hartz, former racing champion and owner of the car which Billy Arnold drove to successive victories at Indianapolis and Altoona this year, yesterday was in conference with Dr. Fred Loring of the Legion Ascot Speedway on the subject of having Arnold drive in a race at the local track.

Hartz arrived in town rather suspiciously. The Hollywood racing man cleaned up a fortune in the East this year and is here getting some personal business attended to.

"Arnold is a great driver," said Hartz. "He is beyond a doubt the most sensational youngster the game has produced in years. He can drive as well on a dirt track as on the boards or brick and I would be willing to have him race at Ascot if the Legion men will meet my financial demands."

Hartz intends to be in town several weeks and may accept the offer of the Legionnaires to act as "master of ceremonies" at the opening night race of the season, the 19th inst.

rill
...KLY
...GOLDS WERE SOLD ... IT WAS ONE OF THE ...
...OLD
...IN A CARLOAD"

Ossie Bluege's Bat Gives Washington Senators Victory Over Red Sox; Macks Win

YANKEES LOSE TO ATHLETICS

...land Takes Game from Tigers, 6 to 5

...Browns Open Home Stand With Victory

...White Sox Beaten in Ten-Inning Tilt

...July 10. (AP)—Ossie Bluege's big bat gave the Washington Senators a 7-to-3 win over the Red Sox today. The victory made ... out of five for the Johnson ...

... bases and two doubles ... he scored ... In the fourth he overcame ... lead by slamming ... MacFayden's pitches ... left-field wall with West ... the ninth he scored two ... while the bases were ...

BOSTON

	AB	H	O	A
Oliver,cf	4	2	1	0
Todt,1b	4	2	12	0
Barrett,lf	[illegible]	[illegible]	[illegible]	[illegible]
Webb,rf	[illegible]	[illegible]	[illegible]	[illegible]
Regan,2b	[illegible]	[illegible]	[illegible]	[illegible]
Miller,3b	[illegible]	[illegible]	[illegible]	[illegible]
Rhyne,ss	[illegible]	[illegible]	[illegible]	[illegible]
Berry,c	[illegible]	[illegible]	[illegible]	[illegible]
Sweeney,x	[illegible]	[illegible]	[illegible]	[illegible]
MacFayden,p	3	0	0	4
Totals	31	7	27	14

...Batted for ... in ninth. ... in ninth. ... in ninth.

SCORE BY INNINGS

... 1 0 2 0 0 0 0 4—7
... 0 1 2 0 0 0 0 0—2? [illegible]

SUMMARY

...—Hadley, 2: ... Two-base hits— ... Three-base hit— ... Sacrifice hit— ... Cronin to Myer to ... Regan to Todt; Regan ... Left on base—Washington ... Bases on balls— ... Struck out ... MacFayden, 4. Umpires— ... and Campbell. Time ...

INDIANS WIN

...July 10. (AP)—Cleveland ... its third straight game ... a hitting bee from ... 6 to 5, to open a two-game ... Each team smacked ... dozen safeties, including ... by Morgan, in the ... fifteenth of the season, ... by Funk.

... used three pitchers, ... who started for the Tribe, ... with the victory, although ... was batted from the box ... eighth. Hoggett, Detroit's ... was the losing pitcher.

DETROIT

	AB	H	O	A
Johnson,rf	[illegible]	[illegible]	[illegible]	[illegible]
Funk,cf	[illegible]	[illegible]	[illegible]	[illegible]
Gehr'ger,2b	[illegible]	[illegible]	[illegible]	[illegible]
Alex'dr,1b	[illegible]	[illegible]	[illegible]	[illegible]
McM'us,3b	[illegible]	[illegible]	[illegible]	[illegible]
Stone,lf	[illegible]	[illegible]	[illegible]	[illegible]
Akers,ss	[illegible]	[illegible]	[illegible]	[illegible]
Rensa,c	[illegible]	[illegible]	[illegible]	[illegible]
Hayworth,c	[illegible]	[illegible]	[illegible]	[illegible]
Doljack,x	[illegible]	[illegible]	[illegible]	[illegible]
Hoggett,p	[illegible]	[illegible]	[illegible]	[illegible]
Herring,p	[illegible]	[illegible]	[illegible]	[illegible]
Sullivan,p	[illegible]	[illegible]	[illegible]	[illegible]
Shoffner,p	[illegible]	[illegible]	[illegible]	[illegible]
Easterling,xx	[illegible]	[illegible]	[illegible]	[illegible]
Akers,xxx	[illegible]	[illegible]	[illegible]	[illegible]
Fothergill,y	1	0	0	0
Totals	37	12	27	14

...Batted for Herring in eighth. ... for Hayworth in eighth. ... for ... in eighth. ... in ninth.

SCORE BY INNINGS

... 2 0 0 0 1 0 0 0—6? [illegible]
... 1 0 0 0 1 0 1 0—5? [illegible]

SUMMARY

...—Hudlin, Funk. Runs batted in—... Gehringer, Morgan. ... Funk. Two-base hits ... Koenig, Morgan, McManus. Three-base hit—Funk. Home run—Morgan. Sacrifice hits—Gehringer, Shoffner, Stone. Double plays—Morgan to Goldman; Alexander to Koenig. Left on base—Detroit, 13; Cleveland, 6. Bases on balls—Off Herring, 1; Shoffner, 5. Struck out—By Hoggett, 1; Herring, 1; Shoffner, 1. Hits batted—Off Hoggett, 7 in 2 1-3 innings; Herring, 5 in 3 2-3; Sullivan, none in 1; Shoffner, 6 in 7 1-3; Miller, 1 in 1-3; Bean, 2 in 1 1-3. Winning pitcher—Shoffner. Losing pitcher—Hoggett. Umpires—Nallin, Van Graflan and Dineen. Time of game—2h. 21m.

Grunion Run on Schedule for Tonight

HERMOSA BEACH, July 10.—The grunion will run this week-end, according to Capt. J. M. Andersen, skipper of the big Olympic fishing barge. Starting tomorrow the little silver fish are scheduled to gallop on Southern California beaches every night until next Monday.

Andersen states that the best time to watch the grunion is between the hours of 10:30 p.m. and 1:30 a.m. Grunion season opened July 1.

MACKS COP

NEW YORK, July 10. (AP)—The Athletics gained an even break in their four-game series with the Yankees by winning the final game today, 9 to 1.

George Earnshaw pitched a great game to score his twelfth victory of the year. Herb Pennock started for New York, but retired after the third, when the Athletics had piled up a five-run lead. Carroll and Holloway finished the game. Score:

PHILADELPHIA	AB	H	O	A	NEW YORK	AB	H	O	A
Bishop,2b	4	2	0	5	Combs,lf	3	1	3	0
Haas,cf	4	0	2	0	Lary,ss	3	1	0	5
Cochrane,c	4	1	8	0	Gehrig,1b	4	1	8	0
Simmons,lf	5	2	1	0	Lazzeri,2b	4	0	7	0
Foxx,1b	4	3	9	0	Reese,x	0	0	0	0
Miller,rf	4	2	3	0	Rice,cf	4	0	4	0
Dykes,3b	4	0	0	0	Cooke,rf	3	0	2	0
McNair,ss	4	0	4	1	Dickey,c	4	0	3	2
Earnsh'w,p	3	1	0	1	Ch'man,3b	3	0	0	3
					Pennock,p	1	0	0	1
					Carroll,p	1	0	0	0
					Holloway,p	1	0	0	0
Totals	36	12	27	7	Totals	31	3	27	12

x—Ran for Lazzeri in ninth.

SCORE BY INNINGS

Philadelphia ....1 0 4 0 2 2 0 0 0—9
New York ....0 0 0 0 0 0 0 0 1—1

SUMMARY

Errors — Haas, Chapman, Earnshaw. Runs batted in—Cochrane, Simmons, 3; Foxx, 2; Bishop, Haas, Gehrig. Two-base hits—Bishop, Foxx. Three-base hit—Bishop. Stolen bases—Cooke, Miller. Sacrifice hits—Cochrane, Haas. Left on base—New York, 6; Philadelphia, 4. Bases on balls—Off Earnshaw, 3; Carroll, 2. Struck out—By Pennock, 2; Earnshaw, 4; Carroll, 1. Hits batted—Off Pennock, 7 in 3 innings; Carroll, 4 in 3; Holloway, 1 in 3. Losing pitcher—Pennock. Umpires—Owens, Moriarty and McGowan. Time of game—1h. 35m.

BROWNS COLLECT

ST. LOUIS, July 10. (AP)—The St. Louis Browns opened their home stand with a 7-to-6 victory in the tenth inning over the Chicago White Sox, largely due to the power in Ted Gullic's bat. Gullic entered the game in the eighth as a pinch hitter and his single tied the score. He came up again in the tenth with the score still tied and slapped out a home run for the winning score.

Old Dutch Henry was charged with the defeat. He was sent in after Red Faber and McKain failed to hold the Browns. The win gave the Browns possession of sixth place. Score:

CHICAGO	AB	H	O	A	ST. LOUIS	AB	H	O	A
Jeffries,3b	5	2	1	1	M'Neely,1b	4	2	11	0
M'leavy,ss	5	1	2	5	O'R'rke,3b	3	2	2	2
Reyn'ds,rf	5	3	4	0	Goslin,lf	4	1	5	0
Jolley,lf	5	1	1	0	Kress,ss	1	0	1	3
Barnes,lf	0	0	1	0	Ferrell,c	4	2	2	1
Watw'd,cf	2	0	2	0	Schulte,cf	5	0	1	0
Metzler,cf	0	0	0	0	Melillo,2b	4	1	2	4
Cissell,2b	4	0	2	5	Badgro,rf	3	1	5	0
Clancy,1b	5	2	14	1	Gullic,rf	2	2	0	0
Berg,c	3	0	0	2	Stewart,p	2	0	1	1
Tate,c	2	0	0	0	Kimsey,p	2	0	0	1
Faber,p	0	0	0	1					
McKain,p	3	2	1	1					
Henry,p	1	0	0	0					
Kamm,x	0	0	0	0					
Totals	40	11	y28	16	Totals	34	11	30	12

x—Batted for Watwood in seventh.
y—One out when winning run scored.

SCORE BY INNINGS

Chicago ....0 0 0 0 1 1 3 0 1 0—6
St. Louis ....1 0 0 0 2 0 0 2 1 1—7

SUMMARY

Errors—Mulleavy, Metzler, Kress, Ferrell. Runs batted in—Kress, Reynolds, Goslin, Ferrell, 2; Clancy, Schulte, Gullic, 2; Jolley. Two-base hits—Melillo, Badgro, McNeely, Ferrell, Jolley. Home runs—Clancy, Gullic. Sacrifice hits—Kress, 2; Jeffries, O'Rourke, Goslin, Ferrell. Double play—Melillo to Kress to McNeely. Left on base—Chicago, 12; St. Louis, 9. Bases on balls—Off McKain, 3; Henry, 2; Stewart, 3; Kimsey, 1. Struck out—By Faber, 1. Hits batted—Off Faber, 3 in 3 innings; McKain, 5 in 4 (none out in eighth;) Henry, 3 in 2 1-3; Stewart, 8 in 7; Kimsey, 3 in 3. Winning pitcher—Kimsey. Losing pitcher—Henry. Umpires—Ormsby and Hildebrand. Time of game—2h. 13m.

Italians Face Japanese Team

GENOA, July 10. (AP)—On the eve of the European zone Davis Cup final between Italy and Japan there appeared tonight to be little to choose between the Italians led by the redoubtable Humbert De Morpurgo and the well-balanced team from Nippon.

The winners of the series here tomorrow, Saturday and Sunday will play the United States in the interzone final in the Roland Garros Stadium in the outskirts of Paris next week for the right to challenge the French on the same courts one week later.

The question on the lips of thousands of fans here is whether De Morpurgo will prove equal to the task of beating Japan almost single-handed. He is to be used in doubles as well as singles and Italy hopes to take the series by winning all three of the matches in which he is a participant.

It is generally granted that De Morpurgo should win both his singles as Takeichi Harada, Japanese veteran, is not up to the form he has shown in the United States in previous years and Tamio Abe's deep driving game is made to order for the Trieste nobleman.

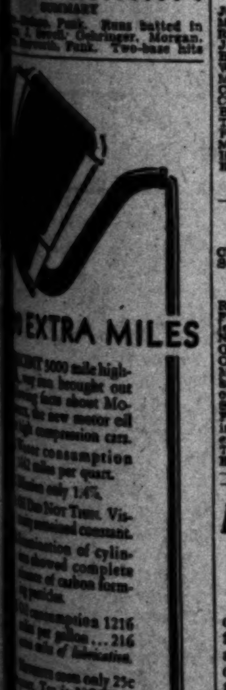

...EXTRA MILES
...5000 mile high-... brought out ... facts about Motorite, the new motor oil for high compression cars. ... consumption ... miles per quart. ... only 1.4%. ... Visual ... constant. ... of cylinders showed complete ... of carbon forming particles. ... consumption 1216 ... per gallon ... 216 ... of lubrication. ... costs only 25c ... Try it NOW at ...
MOTORITE
The Union Motor Oil for High Compression Cars
HOLLYWOOD LEGION STADIUM
BOXING
FRIDAY NITE 8:30
U DRIVE MOTOR BOATS
A child can run them
Electric 50¢ half hour
Music at Westlake Every Night
... Echo Lincoln and Hollenbeck Parks
BASEBALL — WRIGLEY FIELD
SEATTLE vs. LOS ANGELES
Daily 2:15
Sun. 1:30
Take "H" and "5" Cars to Park
... only on Wednesday, Thursday and Friday
Olympic
BOXING
TUESDAY NIGHT

TRIBE SCALPS ANGELS AGAIN

Seattle Takes 7-to-1 Game from Los Angeles

Rudy Kallio Holds Seraphs to Only Six Hits

Redskins Bunch Scoring in Two Big Innings

(Continued from Ninth Page)

ing of a few cushions and pop bottles at Umpire Kolls after he had chased Bill Peters to the showers for protesting with gestures a couple of decisions at the plate on Louie Almada. It looked as though Peters had Almada struck out on one when Louie failed to hold back a swing, but Kolls ruled otherwise. Then Pete slipped a perfect strike over the plate, but again Kolls called it a ball. The Angel southpaw gave Kolls the razzberry wave and the arbiter promptly ordered him to the showers. Peters had just started pitching and Almada was the first batter to face him so it took Berly Horne a little while to get warmed up for action. In the meantime cushions and bottles were tossed at Kolls, but none came close.

Outside of that incident the contest was a tame affair, with the Angels looking rather pepless instead of like a team heading for a pennant.

The Indians started the scoring with a three-run uprising in the fourth, bunching four hits, including two triples, off Delaney. Almada led off with one of the three-base wallops and scored when Lawrence beat out an infield hit to Dittmar. Owen sacrificed and then Fred Muller tripled off the right-field screen to send Lawrence over the plate. Cox's single to center counted Muller for the third run of the round.

ANGELS GET LONE RUN

Los Angeles put over its lone run in the home half of the fourth to escape a shutout. Moore doubled for a starter, but Dittmar lined to Almada, who made a nice catch near the wall. Kallio tossed out Harper and Moore went to third. Schmulerich slapped a mean grounder down the third-base line that took a wicked hop past Knothe for a single and Moore came home. Kallio picked Schulmerich off first for the third out.

The Indians filled the bases after two were out in the sixth, but Delaney escaped without any more runs scoring. In the Angel half of the sixth Moore and Dittmar got on with but one away, only to have Kallio fan Harper and retire Schulmerich to end the threat.

Delaney was lifted for a pinch hitter in the seventh and Peters started pitching in the eighth. All he did was start, though, Kolls chasing him and Horne retiring the side.

Lelivelt sent Augie Walsh to the mound in the ninth and the Indians ganged on him for four more runs to cinch the contest. Singles by Kallio and Holland, doubles by Taylor and Lawrence and a couple of walks produced the extra quartet of tallies.

Win Ballou and either Paul Zahniser or Andy House are expected to be the rival hurlers today. Score:

SEATTLE	AB	H	O	A	LOS ANGELES	AB	H	O	A
Knothe,3b	4	2	1	5	Sigafoos,2b	4	1	6	4
Taylor,1b	5	2	10	2	Moore,cf	4	1	4	0
Holland,lf	4	1	0	0	Dittmar,ss	4	0	1	2
Almada,cf	4	2	2	0	Harper,lf	3	0	1	0
Lawr'ce,rf	4	2	2	0	Schul'ch,rf	4	1	2	0
Owen,ss	2	1	2	2	Jacobs,1b	3	1	10	0
Muller,2b	4	2	3	0	Haney,3b	3	1	0	2
Cox,c	4	1	6	1	Hannah,c	3	0	2	1
Kallio,p	4	2	1	3	Delaney,p	2	1	0	2
					Parker,x	1	0	0	0
					Peters,p	0	0	0	0
					Horne,p	0	0	0	0
					Walsh,p	0	0	0	0
					Warren,xx	1	0	0	0
Totals	34	14	27	13	Totals	31	6	z26	17

x—Batted for Delaney in seventh.
xx—Batted for Jacobs in ninth.
z—Lawrence out, bunted foul third strike.

SCORE BY INNINGS

Seattle ....0 0 0 3 0 0 0 0 4—7
Base hits ....0 0 2 4 0 2 2 0 4—14
Los Angeles ....0 0 0 1 0 0 0 0 0—1
Base hits ....0 0 1 2 0 1 1 0 1—6

SUMMARY

Errors — Dittmar, Holland. Innings pitched—By Delaney, 7; Peters, 0; Horne, 1. Charge defeat to Delaney. At bat—Off Delaney, 26; Peters, 0; Horne, 1. Hits batted—Off Delaney, 10; Peters, 0; Horne, 0. Runs scored—Off Delaney, 3; Peters, 0; Horne, 0. Runs responsible for—Delaney, 3; Walsh, 4; Kallio, 1. Struck out—By Delaney, 1; Kallio, 8. Bases on balls—Off Delaney, 2; Peters, 1; Walsh, 2; Kallio, 3. Stolen base—Owen. Three-base hits—Almada, Muller. Two-base hits—Muller, Taylor, Lawrence. Sacrifice hits—Owen, 2; Muller, Lawrence. Runs batted in—Lawrence, 2; Muller, Cox, Schulmerich, Taylor, Holland, 2. Double plays—Dittmar to Sigafoos to Jacobs; Taylor, unassisted. Time of game—2h. 14m. Umpires—Kolls and Genshlea.

Big Six

The Philadelphia pair, Frank O'Doul and Chuck Klein again batted hard yesterday to improve their positions in the Big Six standing by a few points while their third-place rival, Babe Herman, had a day of scheduled idleness. Each went to bat five times, made three hits and scored twice. O'Doul's average jumped four points to .407 while Klein's three-point gain put him at .402. Al Simmons held his own in fourth place with a .390 average by getting two hits in five times up. Sam Rice, the only other active member, lost ground, dropping two points to .381 as he made only one hit in four attempts.

The standings:

	G.	A.B.	R.	H.	P.c.
O'Doul, Phillies ..	69	273	64	111	.407
Klein, Phillies ..	72	301	76	121	.402
Herman, Robins ..	73	295	72	117	.397
Simmons, Athletics	68	264	73	103	.390
Rice, Senators ..	72	294	67	112	.381
Ruth, Yankees ...	73	252	94	94	.373

LEADERS IN COAST LEAGUE

(Including Wednesday, July 9)

BATTERS

	G.	AB.	H.	P.c.
Schulmerich, L. A. ..	86	313	126	.403
Severeid, Hollywood...	64	183	73	.399
Sheely, San Francisco.	95	375	146	.389
Bassler, Hollywood....	62	168	65	.387
Hufft, Mission	89	337	128	.380

HOME RUNS

Vergez, Oakland	22
Barbee, Hollywood	20
Sheely, San Francisco	20
Monroe, Mission	19
Wingo, San Francisco	18

PITCHERS

	W.	L.	P.c.
Horne, Los Angeles	7	2	.778
Freitas, Sacramento	10	3	.769
Cole, Mission	10	3	.769
Zinn, San Francisco	14	6	.700
Turner, Hollywood	8	4	.667

STOLEN BASES

Haney, Los Angeles	28
Knothe, Seattle	18
Stats, Los Angeles	14
French, Sacramento	14
Mulligan, Mission	13
Burns, Mission	13

(Compiled by Leo Moriarty)

Horne Topping Coast Hurlers

Berly Horne, diminutive Angel hurler, is leading the rest of the Pacific Coast League pitchers with seven victories to his credit and but two defeats. Tony Freitas of Sacramento and Bert Cole of the Mission Reds are tied for second, right behind Horne. Both have won ten games and have lost three.

HOWARD CRAGHEAD

Jimmy Zinn, San Francisco mound star, who has a no-run, no-hit game to his credit, is in fourth place with fourteen wins and six defeats.

Jim Turner and Emil Yde are staging a close race for the leading Hollywood hurler honors. Turner has an edge at present with eight victories and four defeats, while Yde has nine wins and five losses.

Iron-man honors go to Howard Craghead of the Oaks who has seen service in twenty-two games to date, winning nine and losing thirteen.

COAST LEAGUE PITCHERS' RECORDS

(Including Wednesday, July 9)

Pitcher and club—	W.	L.	P.c.
Horne, Los Angeles	7	2	.778
Freitas, Sacramento	10	3	.769
Cole, Mission	10	3	.769
McEvoy, Oakland	9	3	.750
Zinn, San Francisco	14	6	.700
Turner, Hollywood	8	4	.667
Yde, Hollywood	9	5	.643
H. Pillette, Mission	9	5	.643
Kallio, Seattle	9	5	.643
Baecht, Los Angeles	12	7	.632
Hurst, Oakland	10	6	.625
Walters, Portland	10	6	.625
T. Pillette, Mission	5	3	.625
Bryan, Sacramento	8	5	.615
Pearson, Oakland	3	2	.600
Ruether, Seattle	9	6	.600
Barfoot, Los Angeles	6	4	.600
Daglia, Oakland	10	7	.588
Hulvey, Hollywood	7	5	.583
Keating, Sacramento	8	6	.571
Flynn, Sacramento	4	3	.571
Thomas, Sacramento	8	6	.571
Jacobs, San Francisco	8	6	.571
Andrews, Oakland	4	3	.571
Kunz, Seattle	4	3	.571
Johns, Hollywood	5	4	.556
Ballou, Los Angeles	6	5	.545
Davis, San Francisco	9	8	.529
Delaney, Los Angeles	7	7	.500
Miljus, San Francisco	7	7	.500
Lieber, Mission	7	7	.500
Hollerson, Hollywood	4	4	.500
Peters, Los Angeles	6	6	.500
Caster, Mission	5	5	.500
McDougal, San Francisco	6	6	.500
Mails, Portland	6	6	.500
Hollenback, Hollywood	6	6	.500
Nelson, Mission	3	3	.500
Hollins, Los Angeles	2	2	.500
Cascarella, Portland	6	6	.500
Ortman, Portland	7	8	.467
Edwards, Oakland	5	6	.455
Hubbell, Seattle	5	6	.455
McQuaid, Mission-Oakland	6	8	.429
Fullerton, Portland	5	7	.417
Mays, Portland	5	7	.417
Craghead, Oakland	9	13	.409
Zahniser, Seattle	6	9	.400
Hanson, Seattle	4	6	.400
Walsh, Los Angeles	4	6	.400
Wetzel, Hollywood	2	3	.400
Perry, San Francisco	6	10	.375
Yerkes, Portland-L. A.	3	5	.375
Vinci, Sacramento	4	8	.333
Turpin, San Francisco	4	8	.333
Orwoll, Portland	1	2	.333
Gould, Sacramento	3	7	.300
Page, Hollywood	3	8	.273
Lamanski, Seattle	2	7	.222
Dumovich, Oakland	2	7	.222
Montgomery, San Fran	1	4	.200
Douglas, Mission	1	4	.200
House, Seattle	2	10	.167
Chesterfield, Portland	1	10	.091
De Hoag, Mission	0	3	.000
Johnson, Mission	0	3	.000

(Compiled by Leo Moriarty.)

Peggy Henry Takes Match

Surviving a plague of double-faults, Peggy Henry yesterday defeated June Holmes, Southern California 13-year-old champion, 7-5, 7-5, to enter the semifinal round of the 15-and-under division in the semiannual Ambassador tennis tournament. Miss Holmes had previously won from Miss Henry at Santa Monica.

The favored girls' doubles team of Mercedes and Helen Marlowe defeated Miss Williams and Miss Wilson, 6-1, 6-2, to go into the semifinals, where they will play May Doeg and Dorothy Bundy, who yesterday won from Gracyn Wheeler and Miss Miller, 6-4, 6-2.

Several quarterfinal matches in the boys-under-18 singles are scheduled for today, Jimmy Bobbitt playing Nathan Miller, Harold Steinver facing Jess Millman, and Boyd Georgi playing Ned Russell. Yesterday's results:

Boys' doubles—Bobbitt and Georgi defeated Russell and Cormack, 6-4, 6-1; Patterson and Steiner defeated Brown and Turley, 6-1, 6-4.

Girls' doubles—May Doeg and Dorothy Bundy defeated Gracyn Wheeler and G. Miller, 6-4, 6-2; Dorothy Workman and Carolin Babcock defeated Jane Sharp and Ellen Lee, 6-4, 10-8; Helen and Mercedes Marlowe defeated Miss Williams and Miss Wilson, 6-1, 6-2.

Girls under 18 singles—Gracyn Wheeler defeated Katherine Wood, 6-2, 6-3; Jane Sharp defeated H. Sweet, 6-1, 6-1.

Girls under 15 singles—Peggy Henry defeated June Holmes, 7-5, 7-5.

TODAY'S SCHEDULE

10 o'clock—Georgi vs. Russell.
11 o'clock—Dorothy Bundy vs. Katherine Wood; Buck vs. Vallencourt.
12 o'clock—Knemyer vs. Riskind.
1 o'clock—Mako vs. Dey.
2 o'clock—B. Miller vs. Jane Sharp; Gracyn Wheeler vs. Ellen Lee.
3 o'clock—Steiner vs. Millman; Dorothy Workman vs. Mercedes Marlowe.
4 o'clock—Bobbitt vs. Miller; Bonnie Miller vs. A. Eselman.
5 o'clock—Frances Heron vs. Helen Dearing.

NIGHT BASEBALL LOOP STARTED AT VAN NUYS

VAN NUYS, July 10.—A night indoor baseball league for this district is scheduled to be organized tomorrow at the Van Nuys High School gymnasium, according to an announcement issued by Coach A. Lober. All team captains desiring to enter the league are requested by the coach to report at the gym and arrange the schedule for the season. Under the supervision of Coach Lober the local high school playground is open now each week day from 3 until 9 p.m. On Saturdays the grounds will be open from 1 until 7 p.m.

Indoor baseball, tennis, paddle tennis, handball, gymnasium work and other features are open for boys and girls of high school ages.

ENTERPRISE AND WEETAMOE TRIUMPH

NEW PORT (R. I.) July 10. (AP)—In the closest race since the start of competition for the honor of defending America's cup, Enterprise beat Yankee today and Weetamoe won from Whirlwind by the narrowest of margins.

It was Weetamoe's fourth straight victory. Enterprise, in the opening match of the day, scored her second victory of the series by finishing thirty-four seconds ahead of the Boston boat. Harold S. Vanderbilt was at the wheel of the Enterprise and Charles Francis Adams, Secretary of the Navy, sailed Yankee.

BASEBALL STANDINGS

(Continued from Ninth Page)

INTERNATIONAL LEAGUE

	W.	L.	P.c.
Baltimore	52	35	.598
Rochester	51	35	.593
Toronto	52	38	.578
Montreal	46	39	.541
Buffalo	41	45	.477
Newark	36	47	.434
Jersey City	37	50	.425
Reading	30	58	.349

Yesterday's Results

Toronto, 1; Jersey City, 0.
Reading, 5; Rochester, 2.
Montreal, 9; Newark, 7.
Buffalo, 10; Baltimore, 7.

AMERICAN ASSOCIATION

	W.	L.	P.c.
Louisville	54	28	.659
St. Paul	46	35	.568
Toledo	45	37	.549
Minneapolis	40	40	.500
Kansas City	38	40	.487
Indianapolis	33	46	.418
Columbus	35	49	.417
Milwaukee	33	49	.402

Yesterday's Results

Louisville, 6; Columbus, 5.
St. Paul, 4; Kansas City, 1.
Minneapolis, 11; Milwaukee, 10.
Toledo, 11; Indianapolis, 4.

SOUTHERN ASSOCIATION

	W.	L.	P.c.
Memphis	58	29	.667
New Orleans	48	37	.565
Birmingham	46	40	.535
Little Rock	46	44	.511
Atlanta	44	44	.500
Chattanooga	43	44	.494
Nashville	37	50	.425
Mobile	26	60	.302

Yesterday's Results

Atlanta, 6; Nashville, 5.
Birmingham, 10-0; Chattanooga, 5-1.
Little Rock, 8; Mobile, 1.
Memphis, 6; New Orleans, 4.

TEXAS LEAGUE

	W.	L.	P.c.
Wichita Falls	12	5	.706
Fort Worth	11	6	.647
Houston	10	6	.625
Waco	9	8	.529
Shreveport	8	9	.471
San Antonio	7	10	.412
Beaumont	5	11	.312
Dallas	5	12	.294

Yesterday's Results

Wichita Falls, 18; Waco, 8.
San Antonio, 11; Dallas, 2.
Fort Worth, 4; Beaumont, 0.
Houston, 9; Shreveport, 5.

WESTERN LEAGUE

	W.	L.	P.c.
Omaha	49	30	.620
Wichita	47	34	.580
Oklahoma City	43	38	.531
Pueblo	41	41	.500
Denver	42	43	.494
Des Moines	41	43	.488
Topeka	36	51	.414
St. Joseph	32	51	.386

Yesterday's Results

Oklahoma City, 12-10; St. Joseph, 6-9 (second game eight innings.)
Pueblo, 7; Omaha, 1.
Des Moines, 6; Denver, 2.
Wichita, 17; Topeka, 1.

ARIZONA STATE LEAGUE

	W.	L.	P.c.
El Paso	9	2	.818
Bisbee	9	2	.818
Globe	5	6	.455
Phoenix	5	6	.455
Miami	[illegible]	9	.350
Tucson	2	9	.182

Yesterday's Results

Tucson-Miami, postponed, rain.
El Paso-Bisbee, called in second inning, rain.

JOE ANDRADE NEW CHAMPION

(Continued from Ninth Page)

department, who accompanied the boys on the trip east as coach. To Joe Andrade, his influence has meant a great deal. Louis Haley has kept the spirit implanted by his mentor, Joe Colley of San Bernardino. Johnny Lee speaks of his coach, Marion Sparrow of Arroyo Seco playground every day and Mr. E. H. Hanna, who has developed Sam Waxman at Echo Park playgorund, has a hand coming, too.

When these eight boys leave for Latin America on their twenty-eight-day athletic good-will tour they will go as the greatest aggregation of juvenile athletes ever to leave the United States. This marvelous ocean cruise is the grand prize that is given to the Southern California boys. All expenses are paid by the Los Angeles Times as a reward for their achievements in the juvenile pentathlon that has been sponsored by this newspaper in nine southern counties during the past three years.

While the leading places are official the exact standing for all medals for individual performances will not be announced until tomorrow. Following the meet this afternoon the boys took their first swim in the Atlantic and went to bed early, tired but certainly happy. The group decided to officially break training tomorrow and a dinner with all the fixin's and as much ice cream as they want is being prepared to celebrate Southern California's victory and our boys will have Hawaii as their guests.

The five events and the winners:

Senior: 75-yard dash—Elmer Stockdale, Waterloo, Iowa, 8 1-5s. Basketball goal toss—Sam Waxman, Los Angeles, sixteen goals in twenty throws. Standing broad jump—Leon Salazar, Oklahoma City, distance 9ft. Chinning the bar—Leslie Paton, St. Louis, twenty-eight chins.

Juniors: 75-yard dash—Joe Andrade, Calexico, Cal., time 9s. flat. Baseball throw — Haruo Ouchi, Honolulu, distance 250ft. 1in. Basketball goal toss—Johnny Lee, Los Angeles, sixteen out of twenty. Standing broad jump—Joe Andrade, Calexico, Cal., distance 8ft. 4 3-4in. Chinning the bar—Joe Andrade, Calexico, Cal., twenty-seven chins.

ANGELS, INDIANS BAT RECORDS

(Including Wednesday, July 9)

ANGELS

	AB.	H.	HR.	SB.	P.c.
Sigafoos	407	120	14	12	.295
Stats	223	69	1	14	.309
Dittmar	357	117	10	5	.328
Schulmerich	313	126	12	7	.403
Jacobs	352	98	6	3	.278
Haney	339	98	4	28	.289
Moore	319	116	17	8	.364
Hannah	164	45	2	1	.274
Harper	284	88	4	4	.310
Warren	93	20	5	1	.215
Skiff	72	17	0	1	.236
Parker	24	11	0	1	.458

INDIANS

	AB.	H.	HR.	SB.	P.c.
Knothe	328	89	5	18	.271
Taylor	301	86	1	6	.286
Holland	375	119	9	5	.317
Almada	333	102	10	4	.303
Lawrence	123	36	1	4	.293
Owens	174	42	1	2	.247
Muller	194	49	3	3	.253
Borreani	180	50	1	2	.278
Cox	101	31	0	1	.307
Johnson	126	38	2	5	.301
Lee	149	45	1	2	.302

LAKE NORCO SWIM TO DRAW CRACK FIELD

Invitations for the third annual Lake Norco mile swim will be mailed to the leading California mermen and mermaids within the next few days, William (Doc) Beazley, athletic director at the lake resort, announced yesterday. The swim takes place in September but the Norco officials begin early in rounding up good competition for the affair. Buster Crabbe, record-crashing national star, will be among those who will participate this year, Beazley stated. Helene Madison will be invited to take part in the women's swim. Frank Walton won the men's race last year and Norene Forbes the women's event.

Craghead Lets Mission Down With Four Hits

OAKLAND, July 10. (AP)—Howard Craghead held the Missions to four hits today, and the Oaks scored their third straight win, 2 to 0. The game took only an hour and ten minutes, and was marked by sensational fielding by Dean and Deviveros of the home team. Score:

MISSION	AB	H	O	A	OAKLAND	AB	H	O	A
Mullig'n,3b	4	0	1	2	Dean,2b	4	1	1	5
Kelley,cf	4	1	0	0	Martin,cf	4	3	3	0
Monroe,2b	4	0	2	3	Vergez,3b	3	2	0	2
Hufft,lf	3	0	2	0	Lomb'rdi,c	3	1	6	0
Burns,1b	3	1	10	1	Arlett,rf	2	1	3	0
Rafey,rf	3	1	1	0	Fenton,1b	4	0	13	0
Rodda,ss	3	1	5	1	Griffin,lf	3	1	0	0
Hofmann,c	3	0	2	0	D'iveros,ss	3	2	1	3
Leiber,p	3	0	1	3	Cr'ghead,p	3	0	0	1
Totals	30	4	24	10	Totals	29	9	27	10

SCORE BY INNINGS

Mission ....0 0 0 0 0 0 0 0 0—0
Base hits ....0 1 0 0 1 1 0 1 0—4
Oakland ....0 0 0 1 0 0 1 0 x—2
Base hits ....2 0 2 1 2 2 0 0 x—9

SUMMARY

Error—Kelley. Two-base hits — Burns, Rafey, Arlett. Runs responsible for—Leiber, 2. Bases on balls—Off Leiber, 2; Craghead, 4. Sacrifice hits—Arlett, Vergez. Runs batted in—Arlett, Deviveros. Double plays—Burns to Rodda to Burns; Mulligan to Monroe to Burns; Deviveros to Dean to Fenton. Time of game—1h. 10m. Umpires—Sweeney and Cady.

MILT NASH LEAVES BACHELOR RANKS

Following in the footsteps of his brother Verdin, Milton Nash, former Occidental College track-and-football star, was married last night to Miss Edith Mikkelson of 839 East Thirty-ninth street. Verdin (Bud) Nash was married less than a month ago.

Milt has been in the physical education department at Hollenbeck Junior High for the last two years. Next fall he is slated to take over the football coaching duties at Bell High. Both he and Bud were members of Phi Gamma Delta at Oxy.

TOMMY ELKS FAVORED OVER GENE MULLEN

Tommy Elks will enter the ring a favorite to wallop Gene Mullen in the main event at Main street tomorrow night, but there are many Main-street fans who figure the local taxi driver will give the Arizona Mexican a lot of trouble.

Tomorrow night's card is made up of seven four-round bouts. Bobby Garcia meets James Thompson in the semi-wind-up. They are 122-pounders. The special will be a rematch between Vic McNeal and Henry Gaitanez.

GIANTS WALLOP QUAKER OUTFIT

Philadelphia Club Takes Real Shellacking

New Yorkers Pound Three Hurlers in Game

Nineteen Men Go to Bat in Third-Inning Rally

PHILADELPHIA, July 10. (AP)—The New York Giants handed the Phillies a thorough beating today to even their series at two games each with a 19 to 8 victory. The Giants pounded three pitchers for a total of twenty-six hits.

A ten-run burst in the third, when nineteen men went to bat and nine of them made base hits, completed the rout. But the Giants kept right on hitting, failing to score in only three of the nine innings.

The Phillies did not get started until the sixth, when Chuck Klein hit his twenty-fifth home run of the year with two on base. The homer gave him the National League lead, one ahead of Hack Wilson and Wally Berger. Score:

NEW YORK	AB	H	O	A	PHILADELPHIA	AB	H	O	A
Critz,2b	7	3	2	5	South'n,cf	4	1	2	0
Reese,lf,3b	7	2	1	0	O'Doul,lf	4	3	4	1
Linds'm,3b	5	5	1	2	Klein,rf	5	3	2	1
Terry,1b	4	2	17	1	Sherl'ck,1b	5	2	11	1
Ott,rf	4	1	2	0	Whitn'y,3b	5	1	0	3
Hogan,c	6	5	1	0	Thom'n,2b	5	0	2	3
Jackson,ss	5	3	2	3	Theve'w,ss	5	2	2	3
Roettger,cf	6	2	1	1	McCurdy,c	4	2	3	0
Donohue,p	5	2	0	2	Willo'by,p	0	0	0	0
Allen,x,lf	1	0	0	0	Speece,p	0	0	0	0
Marsh'l,ss	1	1	0	1	Sweetl'd,p	4	2	0	5
Totals	51	26	27	15	Totals	42	16	27	18

x—Ran for Lindstrom in sixth.

SCORE BY INNINGS

New York ....2 2 10 1 0 2 0 2 0—19
Philadelphia ......0 0 0 0 0 3 1 1 3—8

SUMMARY

Errors—Thompson, 2; Thevenow, 2; McCurdy, Marshall. Runs batted in—Terry, 3; Hogan, 3; Roettger, Critz, Donohue, 2; Jackson, Ott, 2; Reese, Lindstrom, Klein, 3; Sweetland, McCurdy, O'Doul, Sherlock, Whitney. Two-base hits—Hogan, 2; Jackson, 2; Roettger, Lindstrom, Ott, Whitney. Three-base hit—Terry. Home run—Klein. Stolen base—Lindstrom. Sacrifice hits—Donohue, Ott, 2. Double play—Whitney to Thompson to Sherlock. Left on base—Philadelphia, 8; New York, 10. Bases on balls—Off Willoughby, 1; Sweetland, 1; Donohue, 1. Struck out—By Sweetland, 1. Hits batted—Off Willoughby, 8 in 1 2-3 innings; Speece, 7 in 1-3; Sweetland, 11 in 7. Losing pitcher—Willoughby. Umpires—Reardon, Clarke and Moran. Time of game—1h. 59m.

INDOOR NINES TANGLE

A real natural in indoor baseball takes place Sunday morning at Ross Snyder playground when the strong Frozen Tricks team meets Volke's All-Stars. Both teams have have been winning consistently of late, and this is the first meeting of these two teams.

Walters Hurls Ducks to Win Against Seals

SAN FRANCISCO, July 10. (AP)—Portland hit Johnny Miljus hard in the early innings today and took the second successive game from San Francisco, 6 to 2. The Seal infield permitted five bobbles to aid the Ducks' scoring. Junk Walters kept the home boys' eleven hits scattered except in the sixth, when four hits gave the Seals all of their runs. Score:

PORTLAND	AB	H	O	A	SAN FRANCISCO	AB	H	O	A
French,cf	5	2	3	0	Crosetti,ss	5	0	1	6
Summa,rf	5	2	3	0	M'stern,3b	5	1	1	1
Rob'tsn,3b	5	1	0	2	D'van,1b,cf	5	1	4	0
Rhiel,2b	5	1	3	6	Wingo,lf	3	1	1	0
Orwoll,1b	4	1	10	0	Sheely,1b	3	2	10	2
Hillis,ss	4	1	1	4	Baker,2b	3	1	3	5
Johnson,lf	4	1	0	0	Coleman,rf	4	1	2	0
Woodall,c	4	0	7	0	Penebsky,c	2	0	1	0
Walters,p	4	1	1	0	Miljus,p	4	1	1	3
					Zinn,x	1	1	0	0
					Gaston,c	1	0	3	0
					Sulik,cf	1	1	0	0
					Pinelli,xx	0	0	0	0
					Thomas,c	0	0	0	0
Totals	38	10	27	12	Totals	37	11	27	19

x—Batted for Penebsky in sixth.
xx—Ran for Gaston in eighth.

SCORE BY INNINGS

Portland ....1 0 3 1 1 0 0 0 0—6
Base hits ....2 0 4 1 1 3 0 0 0—10
San Francisco ......0 0 0 0 0 2 0 0 0—2
Base hits ....0 1 1 2 1 4 1 1 0—11

SUMMARY

Errors—Crosetti, 2; Morganstern, Donovan, Wingo. Balk—Walters. Runs responsible for—Walters, 2; Miljus, 2. Struck out—By Walters, 6; Miljus, 3. Bases on balls—Off Walters, 4; Miljus, 2. Hit by pitched ball—Sheely. Wild pitch—Miljus. Stolen bases—French, Summa. Two-base hits—French, Hillis, Sheely. Sacrifice hit—Robertson. Runs batted in—Summa, Robertson, 2; Orwoll, Johnson, Baker. Double plays—Penebsky to Morganstern; Hillis to Rhiel to Orwoll; Crosetti to Baker to Sheely. Time of game—1h. 55m. Umpires—Chadbourne and Casey.

CHARTER FISHING POPULAR AT BEACH

Charter fishing boats at Santa Monica the last couple of weeks have been at premium more or less, declare Cliff and Jack, operators of the live-bait boats Palisades and Thrush and charter boats W.K. and Lark. Early this week the Van Nuys Water Department attaches took out the Lark and made a big haul of barracuda and bass, while the Rex Anglin party went out on the W.K. and caught several hundred pounds of fish.

Many white sea bass are in the bay, Jack Ragland landing a fifteen-pounder yesterday from the ship Palisades.

STARS LIKE NIGHT LIFE

Playing under the electric lights at Sacramento seems to agree all right with the Hollywood batsmen. The team hit safely thirty-one times in the first two contests, for a team batting mark of .378.

BROADWAY · HILL · AND · SEVENTH "ONE · O CLOCK · SATURDAYS"

BULLOCK'S
STORES FOR MEN

This FLANNEL ROBE sells for $6.85!

Realize when you purchase this robe, however... its price is entirely inadequate! You will not ordinarily see such fine wool flannel, with matching sash and shawl collar, for $6.85. So when you buy it, call it a $.... robe (and name a reasonably high figure.) But buy it today, or until "One O'Clock Saturday." Or phone TRinity 1911.

Men's Furnishings . . . BULLOCK'S . . . Street Floor, Hill

Super-Six Shoes for $4.85!

A limited group of men's street oxfords. Today and Saturday Morning, repriced at $4.85. Not all sizes in all styles.

Men's Shoes . . . BULLOCK'S . . . Below Street Level, Hill

Heat Terrific at Interlachen Links

ARMOUR, SMITH TOP OPEN FIELD

Noted Scotch Professionals Register Scores of 70

Bobby Jones Trails Leaders With Brilliant 71

Walter Hagen Registers 72 Over Torrid Links

(Continued from Ninth Page)

who can go the route, even though they have to step their way through almost unendurable heat, a heat that made the temperature at Worcester five years ago look like Baffin Bay in January.

The type of golf that Armour and Mac Smith played today will keep even a Jones fighting at his best to take and hold the lead and finish with the laurel.

It was one of the most sensational first days any championship ever knew. Here were eight fine golfers no more than two strokes apart with other stars only a stroke away.

HAGEN IN TROUBLE

And included in these is a young fellow of 38 by the name of Hagen. For the first nine holes Hagen was struggling, all over the lot. He was fading his tee shots into heavy trouble and on the second hole, sixty yards from the green, he lifted his head on the short pitch and got only ten yards.

At the long fourth some one rushed out and stepped on Hagen's ball, half burying it in the hot turf. He was out in 38, wavering on the border line of a break-up and then the old Hagen came back with a rush and a whoop that carried his big gallery along in the finish with all the excitement of a football game.

Hagen came back in 34 over the hard route and got his 72 to keep within reach of Jones. It was a typical Hagen finish, full of courage and skill, and a warning to them all that the old lion is far from dead or caged. From an erring, wandering, uncertain golfer, the veteran turned in a flash into the stuff that made him famous and still keeps him dangerous.

TOUGHEST BARRICADE

This is the toughest barricade that Bobby Jones has ever faced. Mac Smith tied for the championship twenty years ago and beat him a month ago at Hoylake he trailed Jones to the final green, only two strokes away. Tommy Armour won the championship at Oakmont in 1927 and came near winning it last summer at Winged Foot. Walter Hagen has won eleven national titles, including six open championships. Harry Cooper tied with Armour at Oakmont. Horton Smith is the brilliant luminary of the younger stars who has been gaining needed experience to make him more and more dangerous at each start, just that much nearer the goal.

And these are among the ten or twelve now left who are out to bar the way to the Georgian's latest bid for glory. They are the most formidable challengers that any single entry ever ran across in the history of golf.

There was a wry smile on Bobby's face as he looked at the list of those who met his first day's test, stroke for stroke.

And there are others such as Farrell and Sarazen and Craig Wood who are still in the hunt, but they can hardly afford to slip in view of the rabid pack that is setting the pace.

There are golfers up there in the forefront, nerve-tested veterans and dashing youngsters who have proved their place too often before, and if Jones can escape this cordon it will be the greatest exhibition of his golfing career.

QUEER REVERSALS

There has never been a championship where so many queer and sudden reversals broke into the program, largely due to a sun bent upon cooking the world in a humidic temperature that scored 104 before 10 o'clock.

And the strangest of these belonged to Johnny Farrell, open champion two years ago. Johnny, slender and a trifle keen to get going, opened his pursuit of Jones by nailing a spectator on the first hole off the edge of the fairway and knocking him down. For the next few minutes the partially unconscious spectator was the only comfortable person on the course. At any rate this incident caused him to hook and slice all over the course and he finally took three putts for an 8.

It was an 8 at Winged Foot that wrecked Farrell a year ago. Imagine peering into the mocking face of another 8 at the first hole of the first round, when you are all geared up to go somewhere. From this spot on Johnny Farrell's round was the most remarkable of the day. That 8 must have stuck in his heart like a poisoned arrow. He had a 6 at the fourth hole and that made him 6 over 4's for two holes.

BRILLIANT RECOVERY

But Farrell shot seven of the nine holes in 6 under 4's to square his 6 over 4's on two holes to take him out in 38, an amazing performance—a test of fine golf and nerve control, proof that Johnny Farrell must be watched from now on.

Another quick reversal struck Johnny Goodman, the young star who eliminated Bobby Jones at Pebble Beach last fall. Goodman started out at a pace that was hotter than the blazing day. He was out in 33 and he had a 3 on the hard tenth.

He was 4 under even 4's for ten holes. He had played ten holes in thirty-six strokes, and then apparently the effort of his offense against par beat upon his mind. For he suddenly slipped from the heights to the depths to come back in 41.

He used up two more strokes for the last eight holes than he had gathered for the first ten. These are only two of the many incidents that made a big gallery forget its clothes were clinging to the human frame after the manner of one who has dived into a lake.

This first day was one of the great days of golf, dating back to the misty morning King James blew

Gallant Fox Big Favorite

CHICAGO, July 10. (AP)—Gallant Fox, the super-horse of the year, probably will go to the post a 2-to-5 favorite in the $80,000 Arlington Classic at a mile and a quarter to be decided at Arlington Park Saturday.

a two-foot putt. Most of the amateurs broke before the pace.

Cyril Tolley and Jimmy Johnston had 80's. Chick Evans had an 81. Von Elm had an 80. But George Voigt came through with a steady 76 after one or two bad breaks that might have yielded better returns.

As they battle through the second round on Friday this is now a championship that any one of ten men can win. There are almost no false alarms fighting their way around the half turn into the stretch. When you watch Armour and Mac Smith lay those irons up around the pin, or watch Hagen battle his way through trouble and despair to keep on scoring, you can get a better idea of the picture.

JONES GREAT

And it might be mentioned here that Bobby Jones will still take a lot of beating. He was hitting the ball well up to a high standard most of the round. Here is just one example. The ninth hole here is 485 yards in length, with the second shot played over a lake. Jones drove as close to the water's edge as a frog can jump to safety, and then laid a No. 3 iron some twelve feet from the cup.

He started home raggedly with 5-5-5, where Hagen, Armour and Mac Smith were even fours, and these are the holes that usually find the Georgian at his best. It was this sinking spell, in comparison to the others, that kept him above par.

At the 194-yard thirteenth Mac Smith rammed an iron shot just eight inches from the cup. For a moment it looked as if the Lakeville veteran had his ace. The last nine holes that Armour, Mac Smith and Hagen turned in were classics that will not be forgotten, for they brought out every type of high-grade golf.

At the start of the second day's struggle there were twenty-three sterling golfers only four strokes apart. There were over thirty only five strokes apart, and if you have played golf or watched an open championship you can understand how quickly these margins can be lost and how suddenly these deficits can be made up.

It will be interesting to see how the leading field is bunched Friday night as they face the killing stretch of Saturday's play. But most of those now in the big hunt should remain there, for they are not the type that show and blow, flash and crash, that flame and then go lame.

DUNLAP OUT OF OPEN TOURNEY

(Continued from Ninth Page)

yet while others wilted, Olin played beautifully. His brother, Mortie, of Brentwood, was away to an equally fine start, but misfortune overtook him on the little par 3 thirteenth hole. At this tee he was but two strokes behind Bobby Jones and Wiffy Cox, the early leaders, but when the hole was finished and a 4 had been chalked up against him, he had dropped back half a dozen strokes.

Charley Guest, former California professional champion and a graduate of Los Angeles High School, was at his best today, playing smooth, faultless golf. The killing heat bothered him, but did not materially affect his play any more than it affected his bride, who followed him through all the heat to see that he "came through." He was even par going out and was coming home in beautiful fashion till he hit the treacherous twelfth. This hole proved the undoing of many, though it was easy for Tommy Armour and Macdonald Smith, who led the field with 76, and Guest took a 7. He followed with a 3, but the handicap was too heavy for him to overcome and he finished with a 76, not among the leaders, but still in good position.

Strangely enough Fred Morrison, of Midwick, was more bothered by the heat than any of the others from the Coast. He was wringing wet as he came to the turn, and obviously was very tired. The ninth hole is a par 5, 490 yards in length. A good drive places one in position to hit a screaming brassie straight across a lake, 210 yards, to the fairway which leads up to the green. Here Fred got a lucky break. His second shot was half missed and struck in the lake. It skipped, like a stone on a mill pond across the water and into the deep grass bordering the fairway. He got his 5 and a 3S, giving him a good chance to finish among the leaders. But he was hardly well on his way coming home when misfortune started dogging his footsteps. Actually he was fortunate to finish with a 78, and he will have to go his best to qualify tomorrow.

Merrie Dutra, Virginia professional, sank a beautiful putt on the eighteenth green to finish with a 76 and tie with Willie Hunter of Montebello, and Charley Guest.

All told, the California boys acquitted themselves very well indeed today, and some of the regulars as well as those adopted sons—Mac Smith, Harry Cooper, etc.—were in a commanding position to lead the field.

Open Scores

(Continued from Ninth Page)

J. F. Schnabel, No. Glendale, Pa.: 41-41—82
Henry Cisel, Stratford, Ct.: 41-41—82
Bill Leach, Overbrook, Pa.: 41-41—82
H. E. Walter, Gary, Ind.: 44-38—82
Louis Chiappetta, New Rochelle.
W. Glenn Spencer, Baltimore: 42-41—83
Dave Sutherland, Clayton, Mo.: 38-45—83
Wm. L. Georges, Minneapolis: 43-40—83
F. P. Schwartz, Overland, Mo.: 41-42—83
C. C. Jones, Lawrence, Kan.: 42-41—83
Jay Hebden, Erie, Pa.: 41-42—83
H. E. Walter, Gary, Ind.: 44-39—83
Walter Kessman, Belleville, Ill.: 44-41—85
Howard Mair, Texarkana, Ark.: 44-41—85
C. W. Hall, Birmingham, Ala.: 41-44—85

Bobby Jones Changes Tee

BY SOL METZGER

It does the golfer no harm to study the various theories of the game. It does him good to experiment with them, too. I recall Bobby Jones when he first began playing in competition. It took him many years to reach the top. Golf was probably no more natural to him than to any one else. Joyce Wethered, for example, says it's about the most unnatural game in the world.

Anyhow, when Bobby first started in competition his tee shot was not what it is today. He used either a very low tee or else, when the grass was matted, merely placed his ball on it. Then he would hit down into it and through.

It's strange what happened. Ball would go a piece with low trajectory and then begin rising. Its force was entirely spent in the air and it dropped almost dead upon the turf. Bobby was using a shallow faced driver at that time, too. Tomorrow, "What He Did to Correct This."

Inability to make approach shots hold the green adds several strokes to one's score. Sol Metzger's leaflet, "The Art of Pitching" will enable you to cut down your score. Send stamped, addressed envelope to Sol Metzger, in care of The Times, and secure a copy.

(Copyright, 1930, by Publishers' Syndicate)

Play by Play on Star Game

Hollywood—Hill popped to French. Lee flied out to Backer. Brannon fanned. No runs, no hits, no errors.

Sacramento—French struck out. Ward singled over second. Baker singled to left. Ward taking second. Gazella got an error when he dropped Osborn's pop fowl. Osborn struck out. Second to Turner to Heath. No runs, two hits, one error.

SECOND INNING

Hollywood—Barbee flied to Osborn. Carlyle popped to French. Heath walked. Hasler lined to Steinbacker. No runs, no hits, no errors.

Sacramento—Steinbacker flied to Hill. Camilli fanned. Hasler muffed Turner's fly. No runs, no hits, no errors.

THIRD INNING

Hollywood — Gazella fanned. Turner fanned. Hill out, French to Camilli. No runs, no hits, no errors.

Sacramento — Thomas fanned. French flied to Carlyle. Ward out, Lee to Heath. No runs, no hits, no errors.

FOURTH INNING

Hollywood—Lee flied to Hoag. Brannen singled behind Dig third. Hoag popped to French. Carlyle struck out. No runs, one hit, no errors.

Sacramento—Backer out, Gazella to Heath. Osborn, doubled off the left-field fence. Hoag flied to Carlyle. Steinbacker hit one in front of the plate and was out, Hasler to Heath. No runs, one hit, no errors.

FIFTH INNING

Hollywood—Heath flied to Steinbacker. Hasler out, French to Camilli. Gazella singled to right center. Carlyle tripled to center, scoring Gazella. Hill fouled to Camilli. One run, two hits, no errors.

Sacramento—Camilli walked. Koehler out, Lee to Heath. Camilli taking second. Thomas got an infield hit to short, Camilli taking third. Turner popped to Heath. Ward fanned. No runs, one hit, no errors.

SIXTH INNING

Hollywood—Lee out, French to Camilli. Brannon popped to Ward. Barbee out, French to Camilli. No runs, no hits, no errors.

Sacramento—Backer flied to Lee. Osborn flied to Carlyle. Hoag out, Brannon to Heath. No runs, no hits, no errors.

SEVENTH INNING

Hollywood—Carlyle out, Thomas to Camilli. Heath doubled to right center. Hasler walked. Gazella hit into a double play, Ward to Camilli to Camilli. No runs, one hit, no errors.

Sacramento—Steinbacker out, Turner to Heath. Camilli flied to Carlyle. Koehler flied to Hill. No runs, no hits, no errors.

EIGHTH INNING

Hollywood—Turner reached first on a dropped third strike, getting on an error. Hill safe at first on a fielder's choice, Thomas's throw to French being late. Turner to second. Lee scratched. Thomas to Ward, Turner taking third. Brannon flied to Hoag. Turner scoring after the catch. Hill taking third. Barbee struck out. One run, no hits, one error.

Sacramento — Thomas fanned. French popped to Brannon. Ward flied to Barbee. No runs, no hits, no errors.

NINTH INNING

Hollywood — Carlyle fanned. Heath fanned. Hasler singled to left-center. Gazella doubled to center, scoring Hasler and was out going into third, Hoag to Backer. One run, two hits, no errors.

Sacramento—Backer singled to left. Osborn forced Backer at second on a grounder. Lee to Brannon. Hoag out, Lee to Heath. Osborn taking second. Osborn took third on a wild pitch, Steinbacker out, Brannon to Heath. No runs, one hit, no errors.

GOTHAM RULERS HEAR NEW RULE

(Continued from Ninth Page)

him in reaching a decision of the validity of a blow.

If such a situation had prevailed prior to Schmeling's duel with Sharkey the result might have been different. Jimmy Crowley, referee that night, admitted he did not see the finishing blow and called upon the judges for assistance. One said he saw Schmeling struck low and upon that opinion the German was awarded the heavyweight title.

BARBARA BASTHEIM WINS AT DEL MONTE

DEL MONTE, July 10. (AP)—Barbara Bastheim, 16-year-old Los Angeles girl, demonstrated remarkable versatility today when she won a ping-pong tournament in the morning and came back to capture low gross in the first eighteen holes of the Northern California Women's Golf Association annual thirty-six-hole medal play invitational golf tournament.

The miss from Southern California defeated Mrs. M. C. Hall, Del Monte, 6-0, in the ping-pong finals while her 85 put her well in front of the field at the Monterey Peninsula Country Club course.

TOMMY HUFFMAN WINS SOUTH GATE FEATURE

Tommy Huffman, brother of the once ring-famous Eddie, scored five knockdowns over Johnny Herrera in six rounds last night at the South Gate Arena to win an easy decision. Jerry Duffy won from Richie Thomas in a six-rounder. Johnny Gonzales and George Hansford fought six to a draw. Chuck Whaples won the nod in a six over Chick Peralto and Don Larue knocked out Mack McDonney in the first round of the opener.

AIR MAIL SCHEDULE

(Mail as early as possible)

Eastbound (day schedule:) Leaves Los Angeles 7:30 a.m. daily, except Monday, connecting at Salt Lake City with eastern lines. Arrives Salt Lake City 3:45 p.m. Mountain Time; Chicago, 6 a.m., Central Time; New York City, 6:40 p.m. Eastern Time. Leaves Chicago 8:30 a.m., eastbound mail; Arcade Station, 6:30 a.m.; airport, 7:30 a.m.; main postoffice and substations, 8:30 a.m.)

Eastbound (night schedule:) Leaves Los Angeles 7 p.m. daily; arrives Salt Lake City 2:45 a.m., Mountain Time; Chicago, 9 p.m., Central Time; New York City, 6:40 a.m., Eastern Time. (Closing time, Arcade Station, 6 p.m.; airport, 7 p.m.; main postoffice and substations, 5 p.m.)

Westbound (day schedule:) Leaves New York City 11 a.m., Eastern Time; Chicago, 2 p.m., Central Time; Salt Lake City, 9:10 a.m., Mountain Time; arrives Los Angeles, 5:25 a.m., Pacific Time.

Westbound (night schedule:) Leaves New York City 8 p.m., Eastern Time; Chicago, 5 a.m., Central Time; Salt Lake City, 9:10 a.m., Mountain Time; arrives Los Angeles, 6:15 a.m., Pacific Time.

Coastwise, southbound: Leaves Los Angeles, 11:45 p.m. daily, arrives Bakersfield, 12:50 a.m. Pacific Time, 2 a.m.; San Francisco, 5 a.m.; Medford, Or., 8 a.m.; Portland, 10:30 a.m.; Tacoma, 12:30 p.m., Seattle, 1 p.m. (Closing time for northbound mail: Arcade Station, 10:45 p.m.; air mail buoy, 9 to 10 p.m.)

Coastwise, southbound: Leaves Seattle, 11:45 p.m.; San Francisco, 12:30 p.m.; arrives Los Angeles, 5 p.m.

SHIPPING NEWS

AND ACTIVITIES AT LOS ANGELES HARBOR

NEW PLANS FOR HISTORIC CRAFT

Move Afoot to Bring Cutter Bear to Harbor

Sponsors Would Provide for Permanent Home

Oakland Held Anxious to Get Rid of Vessel

BY WALDO DRAKE

The historic Coast Guard cutter Bear, for forty-five seasons the "angel" of the Bering Sea littoral, would be permanently located at Los Angeles Harbor as a combined marine museum, naval reserve base and patriotic gathering-place under a plan sponsored by the San Pedro American Legion. Congressman Joe Crail yesterday voiced his complete approval of the plan and promised active support.

Under plans evolved by Montgomery Phister, San Pedro admiralty lawyer and naval reserve officer, the Harbor Department would provide a wharf and moorings for the Bear at Cabrillo Beach and the Municipal Playgrounds Department would maintain the venerable craft. Congressman Crail said that, while the Bear has already been given to the city of Oakland as a museum, that city is anxious to dispose of the vessel because the canal leading into Lake Merritt was found too shallow to bring the Bear into the lake. He said he believes she could be secured for Los Angeles with minimum difficulty.

The Bear, built in 1873 as a British whaler, was bought by the Navy in 1874 for use in the Arctic by the Greeley relief expedition and in 1885 was transferred to the Coast Guard. Since then she had been in Alaskan patrol service until 1929, when she was relieved on the Bering Sea patrol by the new Diesel-electric cutter Northland.

SECOND SLIDE HITS DREDGING PROJECT

Construction of Long Beach's $5,000,000 outer harbor municipal terminal was further delayed yesterday morning, when a second slide of the fill being effected caused approximately 15,000 cubic yards of earth to fall into the dredged fairway.

The situation was further complicated for the beach city yesterday, when George A. Snyder, vice-president of the C. J. Kubach Company, the contractor, announced that the company would decline all responsibility for the slide, inasmuch as the specifications had been followed to the letter. Similar action will be taken on the first slide, which occurred several weeks ago, said Mr. Snyder. Dredging operations will be suspended until repairs can be effected to the broken bulkhead.

Commander John F. Shafroth, Jr., in charge of all navy legislative matters, was at the port from Washington yesterday for a conference with Lieutenant-Commander James E. Crutchfield, head of the local Navy Hydrographic Office, relative to expansion of the local naval establishment.

Accompanied by Capt. Alonzo H. Woodbine, supervisor-inspector of the Naval Reserve in this area, and Lieut. Estep B. Koger, commanding the Naval Reserve aviation base at Long Beach, Commander Shafroth also inspected the Troxa Field radio station and the Long Beach airport.

The Panama-Pacific electric liner Virginia will take out 450 cabin passengers to New York, via the Canal and Havana, next Monday morning, among them being E. H. Smyth, for forty years an engineer on the Delaware and Hudson Railroad. Although Mr. Smyth has traveled 2,500,000 miles over the rails during his career, he will embark at Los Angeles Harbor on his first sea voyage.

Also among her passengers will be Commander C. A. Pownall, veteran navy aviator, en route to New York with Mrs. Pownall and their daughter, Louise; Commander Douglas Fuller, United States Navy, en route to duty in the Canal Zone, with Mrs. Fuller and their daughter; Mrs. Charles H. Cunningham, wife of the United States Commercial attache at Lima, Peru, and her daughters, Helen, Frances and Mary, en route to join Mr. Cunningham; Mrs. Perry Wood and her daughter, Mary Jane, of this city, also going to Peru, and Capt. W. G. Melvin, an executive of the Newport News (Va.) Shipbuilding and Dry Dock Corporation, who has just completed a shipping survey of the Pacific Coast.

TRANS-PACIFIC MAIL

Following schedule of sailing is provided by the Los Angeles Postoffice:

July 12, from Los Angeles. Mail for Hawaii.

July 12, from Los Angeles. Specially addressed correspondence for Central and South America.

July 13, from Los Angeles. Mail for Panama, Canal Zone, Peru, Solivia, Chile, Ecuador, Cacus and Narino, Colombia.

July 14, from San Francisco. Mail for China, Japan and Philippines.

July 14, from Los Angeles. Mail for El Salvador, West Coast Guatemala and Nicaragua and Cacus and Narino, Colombia.

July 15, from Los Angeles. Mail for Hawaii.

For connections at Seattle mail must leave Los Angeles the second day prior to date of sailing, not later than 7:10 a.m.

To connect at San Pedro for the Hawaiian Islands every other Saturday mail must leave Los Angeles at 5:50 a.m. on Saturday.

Note: To connect at San Francisco mail must leave Los Angeles on dispatch made not later than 5:30 p.m. the day prior to date of sailing.

Sun, Moon and Tide

FRIDAY, JULY 11

Sun rises 4:31 a.m.; sets 7:05 p.m.
Moon rises 5:16 p.m.; sets 3:18 a.m.

TIDES, LOS ANGELES HARBOR

July	Low	High	Low	High
11	4:31-0.4	10:31 3.8	5:16 2.6	9:40 5.3
12	5:31-0.3	10:43 3.8	6:16 2.6	9:50 5.3
13	6:30-0.0	11:24 3.8	6:56 2.7	10:31 5.3
14	7:24 0.3	11:58 3.8	7:34 2.7	11:05 5.2
15	8:14 0.6	12:30 4.0	8:08 2.7	11:38 5.1
16	9:01 1.0	1:11 4.1	8:39 2.7	11:50 5.0
17	9:34 1.4	1:47 4.2	9:08 2.7	

Note—Tides are given in order of occurrence; first column denotes time and second column height. Light face type denotes low water. Light face type denotes a.m.; black face, p.m.

SHIPPING

PASSENGER SCHEDULE
VESSELS ARRIVING

	Berth
Friday, July 11—	
H. F. Alexander, Seattle via San Francisco, 10:30 a.m.	152
Yale, San Diego, 2 p.m.	158
Saturday, July 12—	
Lochmonar, San Francisco, 8 a.m.	167
West Mahwah, San Francisco, 9 a.m.	178
Harvard, San Francisco, 9 a.m.	158
Wapama, San Francisco, 6 a.m.	96
Leme, Barcelona, Trieste, Malaga, 8 a.m.	230E
Sunday, July 13—	
Yale, San Francisco, 10 a.m.	158
Harvard, San Diego, 3 p.m.	158
Pacific Reliance, Manchester, 8 a.m.	162
Virginia, San Francisco, 9:30 a.m.	158
President Grant, Orient, via San Francisco, noon	232B
Admiral Farragut, Portland, via San Francisco, 9 p.m.	154
Emma Alexander, Ensenada, via San Diego, 4 p.m.	153

VESSELS SAILING

Friday, July 11—	
La Plata Maru, Orient (direct.) 3 p.m.	232B
Emma Alexander, Ensenada via San Diego, 4 p.m.	153
H. F. Alexander, Seattle via San Francisco, 9 p.m.	152
Yale, San Francisco, 4 p.m.	158
Saturday, July 12—	
Doylestown, Seattle via San Francisco, p.m.	160
Lochmonar, Liverpool, London, Rotterdam, 5 p.m.	167
West Mahwah, Santos via River Plate ports, 5 p.m.	178
Harvard, San Diego, 3 p.m.	158
Wapama, San Francisco, 7 p.m.	96
Leme, San Francisco, 9 p.m.	230E
Sunday, July 13—	
Yale, San Diego, 3 p.m.	158
Harvard, San Francisco, p.m.	158
Emma Alexander, Seattle, via San Francisco, 9 p.m.	153

VESSELS IN PORT
Midnight, Thursday, July 10

PASSENGER VESSELS

La Plata Maru, steamer (Jap.)	232B
Doylestown, steamer	160
Emma Alexander, steamer	153

CARGO VESSELS

Marian Otis Chandler, steamer	156
Point Vorsper, steamer	160
Golden Wall, steamer	232D
Golden Peak, steamer	107
Lochmar, steamer	230B
Munaml, steamer	177
Oreconian, steamer	178
Cornelius, motorship (Pan.)	181
Delight, steamer	177
Somerville, motorship (Nor.)	157
Silvermaple, motorship (Br.)	250E
Helen Whittier, steamer	152
Mundella, steamer	158
Texada, steamer	140
Silvesado, steamer	152
Nordaren Maru, steamer (Jap.)	230E
Golden Eagle, steamer	236D

OIL CARRIERS

Puebla, tanker	132
Harvester, tanker	140
Baltic, tanker (Danzig)	140
Agwiworld, tanker	132
Argyll, tanker (Br.)	126
Sun Oil, tanker	101

LUMBER CARRIERS

Covena, steamer	224
Milwaukee, steamer	224
Trinidad, steamer	224
Watsonville, steamer	224
San Pedro, steamer	224
Olympic, steamer	107
W. R. Chamberlin, Jr., steamer	96

LOCATION OF BERTHS

Outer Harbor, 29 to 73.
San Pedro, 74 to 99.
West Basin, 101 to 149.
Wilmington, 150 to 169.
East Basin, 191 to 204.
Terminal Island, 205 to 241.
Long Beach not numbered.

RADIO REPORT

The Radio Corporation of America, in co-operation with the United States Navy Service and the Seaman's Institute, will receive reports from the KSF station at Los Angeles Harbor, for medical and surgical services from ships at sea.

Noon, July 9

STEEL EXPORTER, Los Angeles for Balboa, 1028 miles south of Los Angeles.
SILVER WILLOW, Balboa for San Francisco, 1653 miles south of San Francisco.
PACIFIC CEDAR, Balboa for Los Angeles, 1229 miles south of Los Angeles.
HARRY LUCKENBACH, Los Angeles for Balboa, 1193 miles south of Los Angeles.
VILLANOVA, Los Angeles for Balboa, 1858 miles south of Los Angeles.
CALICHE, Los Angeles for Tocopilla, 1289 miles south of Los Angeles.

DIAMOND HEAD, Honolulu for Los Angeles, 1236 miles west of Los Angeles.
EL SEGUNDO, Guaymas for Los Angeles, 1043 miles south of Los Angeles.
W. S. MILLER, Los Angeles for Manzalan, 1700 miles north of Manzalan.
CHICKERING, San Diego for Pacific fishing banks, 480 miles south of San Diego.
SAMUEL BAKER, Honolulu for San Francisco, 1650 miles west of San Francisco.
CITY OF LOS ANGELES, Honolulu for Los Angeles, 1728 miles west of Los Angeles.
LEMUS, Balboa for Los Angeles, 351 miles south of Los Angeles.
CHINA ARROW, Los Angeles for Balboa, 2700 miles south of Los Angeles.
PACIFIC SPRUCE, Los Angeles for Balboa, 587 miles south of Los Angeles.
PROVIDENCIA, Rosalia for San Francisco, 32 miles north of Santa Rosalia.
INFANTA, Los Angeles for Alaska, anchored at Phillips Rrm.
CHILBAR, Los Angeles for Chanaral, 896 miles south of Los Angeles.
HAWAIIAN STANDARD, Lvaros for Los Angeles, 282 miles south of Los Angeles.
J. A. MOFFETT, Los Angeles for Richmond, 314 miles south of Richmond.
CHARLIE WATSON, Richmond for El Segundo, 70 miles north of El Segundo.
EDNA CHRISTENSON, Los Angeles for San Francisco, 14 miles north of Los Angeles.
SHIKIBAN MARU, Los Angeles for Tacoma, 55 miles north of Los Angeles.
MIRRABOOKA, San Francisco, 40 miles north of Los Angeles.

Noon, July 10

DORDHVAL, Rabaul for Los Angeles, 380 miles west of Los Angeles.
ANNISTON CITY, San Francisco for Los Angeles, 108 miles north of Los Angeles.
STEEL INVENTOR, Balboa for Los Angeles, 140 miles south of Los Angeles.
EDWARD LUCKENBACH, Balboa for Los Angeles, 332 miles south of Los Angeles.
PACIFIC REDWOOD, Los Angeles for Balboa, 2170 miles south of Los Angeles.
NEW YORK, Balboa for Los Angeles, 277 miles south of Los Angeles.

8 p.m., July 10

GOLDEN EAGLE, San Francisco for Los Angeles, 28 miles north of Los Angeles.

ARRIVALS AND DEPARTURES

Compiled by Marine Exchange

ARRIVED, THURSDAY, JULY 10

Ship	Time	From	Operator
NORA, tanker	12:55 a.m.	Caleta Buena	W. R. Grace & Co.
ADMIRAL SCHLEY, steamer	2:30 a.m.	Portland-S. F.	Pacific S.S. Co.
SUN GIL, tanker	3:10 a.m.	Philadelphia	Sun Oil Co.
S. & C. BARGE No. 2, tanker	3:15 a.m.	San Diego	Star & Crescent Transp.
WATSONVILLE, steamer	4:40 a.m.	Portland	Hammond Lumber Co.
DELONT, steamer	4:45 a.m.	New Orleans	Redwood Line
ARGYLL, tanker (Pr.)	4:50 a.m.	Santa Rosalia	Compagnie du Boleo
DISTRICT OF COLUMBIA, str.	4:55 a.m.	Richmond	Standard Oil Co. of Cal.
HUMBOLDT, steamer	5:20 a.m.	San Francisco	L. A.-S. F. Nav. Co.
STEEL VOYAGER, steamer	7:00 a.m.	New Orleans	Isthmian S.S. Lines
HARVARD, steamer	1:35 p.m.	San Diego	Los Angeles S.S. Co.
YALE, steamer	2:00 p.m.	San Francisco	Los Angeles S.S. Co.
DOYLESTOWN, steamer	3:40 a.m.	Seattle-S. F.	Nelson S.S. Co.
PUEBLO, tanker	9:30 a.m.	New York	Petroleum Navigation Co.
H. F. ALEXANDER, steamer	10:30 a.m.	Coos Bay-S. F.	Andrew J. Maheny
DESPATCH (H.M.S.)	10:16 a.m.	Bermuda	The Admiralty
EL SEGUNDO, steamer	12:00 m.	Portland-S. F.	McCormick S.S. Co.
PERSLANE, motorship (Nor.)	12:55 p.m.	Tampa	Pearmley & Myer
CHRIS KNUDSEN, ms. (Nor.)	2:05 p.m.	Mobile	Canadian Transport Co.
EMMA ALEXANDER, steamer	3:30 p.m.	Seattle	Pacific S.S. Co.
BORDEAUX MARU, ss. (Jap.)	3:50 p.m.	Orient-S. F.	Line
GOLDEN EAGLE, steamer	11:00 p.m.	San Francisco	Oceanic & Oriental Nav.

Vessels arriving between 9 p.m. and midnight, estimated from radio reports and operators' advices.

SAILED, THURSDAY, JULY 10

Ship	Time	For	Operator
KEKOSKEE, tanker	12:40 a.m.	Seattle	Richfield Oil Co.
PACIFIC REDWOOD, steamer	4:00 a.m.	New York	Dimon S.S. Co.
MONIGUR, tanker (Pr.)	3:10 a.m.	Naye	Cie Auxiliare de Navigat.
BELGIAN GULF, tanker (Belg.)	7:03 a.m.	London	Sve. Anon. d' Armement
NECHES, tanker (U.S.)	7:30 a.m.	Puget Sound	United States Navy
SANTA MONICA, steamer	10:25 a.m.	S. F.-Eureka	J. R. Healy Co.
S. & C. BARGE No. 2, tanker	11:40 a.m.	San Diego	Star & Crescent Transp.
J. A. MOFFETT, steamer	12:30 p.m.	Seattle	Standard Oreum Co.
YALE, steamer	2:00 p.m.	San Diego	Los Angeles S.S. Co.
HARVARD, steamer	4:30 p.m.	San Francisco	Los Angeles S.S. Co.
DESPATCH, motorship (Dutch)	1:30 p.m.	San Francisco	Holland America Line
HEAVE motorship (Ger.)	7:15 p.m.	Hamburg	North German Lloyd
HENRY J. GROVE, steamer	6:30 p.m.	San Francisco	Argonaut Line
CHRIS KNUDSEN, ms. (Nor.)	9:10 p.m.	Portland	Canadian Transport Co.
CALIFORNIA, motorship	4:40 p.m.	San Francisco	American Hawaiian S.S.
ADMIRAL SCHLEY, steamer	7:00 p.m.	S. F.-Portland	Pacific S.S. Co.
BERNLAND, motorship	7:05 p.m.	Seattle	Pearmley & Myer
LIO, tanker	4:40 p.m.	New York	Standard Transp. Co.
LA PURISIMA, tanker	5:00 p.m.	Diesel	Union Oil Co.
SAN QURINO, tanker	5:00 p.m.	Land's End, f.o.	Anglo-Mexican Pet.
MARTHA BUEHNER, steamer	6:35 p.m.	San Diego	Andrew J. Mahony
ECA, tanker	6:35 p.m.	Balboa	W. R. Grace & Co.
DEPT. OF COLUMBIA, tanker	6:35 p.m.	Richmond	Standard Oil Co. of Cal.
JANE NEUTLETON, steamer	4:10 p.m.	San Francisco	Andrew J. Mahony
WILLIAM MANIFOLD, steamer	7:30 p.m.	San Francisco	J. R. Healy Co.
HUMBOLDT, steamer	7:30 p.m.	San Francisco	L. A.-S. F. Nav. Co.

Vessels sailing between 9 p.m. and midnight, estimated from operators' advices.

TO ARRIVE AND SAIL TODAY

Compiled by Marine Exchange

VESSELS DUE TO ARRIVE, FRIDAY, JULY 11

Ship	Berth	From	Operator
H. F. ALEXANDER, steamer	152	Seattle-S. F.	Pacific S.S. Co.
LEMUS, motorship (Ital.)	230E	Malaga	Navigazione Liberta Trieste
YALE, steamer	158	San Diego	Los Angeles S.S. Co.
ANNISTON CITY, steamer	160	San Francisco	Isthmian S.S. Lines
NORDHVAL, motorship (Dan.)	174	Rabaul	American Trading Co.
DIAMOND HEAD, steamer	236E	Portland-S. F.	Matson Line
PETER KERR, steamer	236E	San Francisco	Quaker Line
BROOKDALE, steamer	177	Seattle-S. F.	McCormick S.S. Co.
CHRIS KNUDSEN, ms. (Nor.)	160	Portland	Union Sulphur Co.
STEEL INVENTOR, steamer	160	Baltimore	Isthmian S.S. Lines
EDWARD LUCKENBACH, steamer	232D	New York	Luckenbach Lines
FOREMOST, motorship (Nor.)	160	San Francisco	Luckenbach Lines
L. C. FITZSIMMONS, tanker	98	Richmond	Standard Oil Co. of Cal.
HENRI DESMARAIS, tanker (Pr.)	L.B.	Kenen	Desmarais Shipping Co.
MILO, motorship (Nor.)	160	Southampton	Anglo-Saxon Pet.
PRESIDENT TAFT, Victoria for Yokohama, 2 miles east of Yokohama.		Houston	Texas S.S. Co. of N. Y.
TISNAREN, Sydney for Suva, 800 miles northeast of Sydney.		Guaymas	Standard Oil Co. of Cal.
TEXAS, Kobe for Honolulu, 13 miles south of Kobe.		Ventura	Union Oil Co.
NORDFARER, Portland for Pushkit, 2085 miles west of Astoria.		Warrenton	Hammond Lumber

MINIATURE GOLF—
Miscellaneous —1

WANTED: Young man or woman manage golf course, who will invest $1000. Salary $50 week. Call 5014 MELROSE AVE.

LOST, FOUND, STRAYED—
And Stolen —2

BAG lost, brown Gladstone, on San Pedro street or Avalon Boulevard, Sunday between 5:45 p.m. and 6:30 p.m., containing lady's clothing. Reward. 756 E. 81ST ST.

BRACELET, silver, pink stones, animal ornaments. 1754 Tamarind Ave. OL. 1200. REWARD.

BRIEF case lost, brown, containing professional Leica camera and equipment in two cases. Santa Monica and Castellammare. Reward. Phone CRestview 5219.

DOG LOST, POLICE
Just clipped answers to name "Pal." Very liberal reward. C. Fred Kerr, 16014 S. Vermont, Gardena 1451.

DOGS lost, 2 wire-haired fox terriers, male with brown face and black spots, female has white body and brown face. Reward. Kenwood 753-W. 1225 Marion Dr., Glendale.

DOG lost, male wire-haired terrier pup, 5 months old. Black and white markings. Brown on head. Very liberal reward. OL. 7831. 2901 WAVERLY DRIVE.

DOG lost, Toy Boston terrier, screw tail, female. License No. 72998; dark seal, white markings. Reward if returned to 821 W. 107th St. PL. [illegible]

DOG lost, vicinity Wilshire and Fairfax, July 4th. Male Scotch collie, about 10 years old. Answers name "JERRY." Liberal reward for return. OR. 9956.

DOG lost, fox terrier, in Beverly Hills district, about June 24th. White with brown markings on head. Finder call OX. 2536. Reward.

DOG—Reward! Large wire-hair. N. Kingsley Dr., Tuesday. Green collar marked "SPUD." License 1439. Call RE. 9294. McDonald.

DOG, black and white wire-haired fox terrier, strayed from 585 Winthrop Road, San Marino. Reward. Wakefield 3727.

DOG lost, strayed or stolen, black and white male wire-haired terrier from Bel Air. Liberal reward, no questions asked. Phone WH. 3739.

DOG lost, large male collie, light red, white chest, paws, neck, nose, heavy coat, 12 years old. Reward. HE. 9627.

DOGS, police and Pekingese, lost. Liberal reward. 302 S. Irving Blvd. WH. 3983.

DOG—Collie, lost at Hollywood Beach, clipped, sable with white collar. Jerry (deaf.) Reward. WH. 1582.

DOG lost, police, black and gray, license 19811, reward. Owner, 3655 W. Adams. OX. 7436.

DOG, male wire hair, brown and black markings, July 3rd. Liberal reward. WH. 2605.

DOG lost, one-eyed tan and gray Airedale. Large woolly head. Reward. WE. 6830.

DOG FOUND, FEMALE WIRE-HAIR TERRIER. RO. 2958.

DOG, police, July 3, near 8511 Sunset, 1 ear cut. Reward. OX. 6697.

DOG, tan police, Mint Canyon, July 4, name "Chief." OR. 6968. REWARD.

DOG LOST, BLACK AND WHITE POLICE. REWARD. CR. 5484.

GRIPS (4), 1 set of golf clubs and bag. Lost in front 2002 Longwood Ave. Reward. AN. 4275.

HANDBAG, tan. Will party who found same on Bullock's counter Tuesday return same and contents to Bullock's lost and found, 4th floor? Reward. No questions asked. Mrs. J. E. Abbott.

LETTER folder, pocket, lost. Zimmerman Bros. advertisement, with papers valuable to owner. Reward. TR. 9223.

MONEY: $20 found Sat. Ocean Park. Address T. box 504, Times Branch.

PEARLS lost, a small string of graduated pearls with single diamond clasp, between Pasadena and Hollywood. Highly value for sentiment. Substantial reward offered. Call Pasadena, Terrace 4836.

PIN lost, gold lace breast pin, diamond center, vicinity May's store. Reward. Telephone WH. 7747.

PURSE, Bullock's, 7th and Broadway, Mon., containing diamond earrings, some cash. Reward, no questions. TR. 7789.

POCKETBOOK lost, containing glasses, driver's license, club card, cigarette case. No money. Liberal reward if returned to Mrs. D. A. Goodwin, 574 Muirfield Road. WH. 5828.

POCKETBOOK containing $150 in or near R.K.O. Theater, Sunday. Room 10110 Biltmore Hotel. John Sloat. Reward.

PURSE lost, lady's, between Santa Monica beach and Wilshire Blvd. Contains compact, cigarette lighter, receipts for high school dues and small change. Please call WH. 7795.

PURSE lost, coin purse containing $9 and jade ring, in Robinson's telephone booth. Reward. Douglas 7723-W.

WATCH, gold, La Crescenta or San Fernando Valley. Name T. L. Dudley engraved inside, liberal reward. 3049 Michigan ave., La Crescenta. Phone Los Angeles, DU. 1041.

WATCH lost, gold, Hamilton, open face; initials M.H.A. Treasured keepsake. Liberal reward. Phone WE. 7259 or UN. 9719.

WAXING machine (Number 5) lost between Sunset and Santa Monica. 8t. Cahuenga. Reward. HO. 7366.

TAKEN from counter in bank 1st and Spring, brown leather billfold containing currency, stamps, travelers' checks of value to owner only. The billfold is prized dearly and would appreciate same. Address S. box 202, Times Office.

BROWN purse, containing billfold, coin purse and passport, June 30th. Reward. No questions asked. WA. 0689.

SPECIAL NOTICES—
Miscellaneous —3

SUFFERERS of cancer, tuberculosis, rheumatism or other diseases, come to free lecture on correct breathing, eating, thinking, nature's law. 2 p.m. Sun., July 13, 2600 S. Hoover.

SPEEDWRITING and Comptometry in 6 weeks. MacKay's, 612 S. Figueroa and 2711 W. 6th.

Baths and Massage —3-A

Nurse and Masseuse
Cabinet baths, massage. Open evenings, Sun. 2812 W. 7th. WA. 0850.

NURSE giving scientific massage treatments. Very best in the West. You Try One. 9 a.m. to 5 p.m. 708 Sunset ave., Pasadena. Terrace 7290.

DEHNEN'S INSTITUTE OF MASSAGE. Lady Attendant for Ladies Only. 3465 Wilshire Blvd. EX. 5757. Treatments in your home. WA. 0389.

MASSAGE, $2. Baths, sweats. 2655 Valley Blvd., W. of El Monte. 165-J. Always open.

MASSAGE, CHIROPRACTIC, CABINET sweats, deep therapy light. 542 So. Broadway. Room 810. 9 to 5:30.

MASSAGE, $2; baths, 50c. Hours 10-6. 6106 Rita, Huntington Park. J and Whittier cars, near Pacific. JE. 7847.

MASSAGE
SHOWERS, BATH, $115½, SEVILLA ROOM 1, END J CAR. OPEN SUN.

MASSAGE 209 Juniper Bldg., Santa Monica Blvd., corner 3rd st., Santa Monica. Hours 10 to 6. Closed Sun.

MASSAGE
ELECTROTHERAPY. LA. 1963.

Massage $2. 1820 W. 9th

MASSAGE, electric treatments. 4516 Whittier Blvd. Apt. 1. 10-6. Sun. 10-2.

NURSE, SPECIAL TREATMENT, SALT GLOWS, MASSAGE. DU. 3083.

MASSAGE, scalp and manicure. 817 Orpheum Theater Bldg.

Nurse-Masseuse. GL. 7316

EXPERT European masseuse. OR. 2470. Will go to your home.

BATH, massage, sweat. Expert nurse. 1257 W. 7th St. 10-10. Sun. 10-6.

LIFE, Health, Beauty, Massage. 635 N. Orange, Glendale, Calif.

MASSAGE, Cabinet baths, alcohol rubs. 5113½ S. Main St. 10-9. Open Sun.

MASSAGE. Hours 10-10. Open Sunday. 6231 Santa Monica Blvd.

MASSAGE, licensed, masseur. Treatments at your home. EX. 6822.

TRAINED nurse, masseuse, expert. Take patient my home. AT. 4874.

STEAM Baths and massage; 521 Stack Bldg. Hours 10-6; Sun. 10-4.

RUSSIAN MASSEUSE
OX. 9710.

REAL massage. Infra-red rays. 8358 Wilshire Blvd. Apt. 2, corner Tower.

SWEDISH MASSAGE
Cabinet baths. 3091 W. Pico. RO. 3088

INSTITUTE, Swedish massage. 221 Union League, 2nd and Hill. VA. 0270

TRAINED NURSE, therapy, massage. 810 Pay Bldg. 326 W. 3rd. 10-7 p.m.

MASSAGE, baths, electrotherapy. 1078 W. 6th St. MA. 1797. Hours 9-5:30.

MASSAGE, shower, electro-therapy. 321 W. 3rd St. Suite 221. Hours 10-6.

MASSAGE $2 if you bring this ad. 307 S. Hill St. Room 306. Open Sun.

SCIENTIFIC MASSAGE. EM. 3165. 6823½ WASHINGTON BLVD.

Medical and Physicians —3-B

RUPTURE expert gives free service to ruptured people, also demonstrates the new Dr. Perkins supports (single support $6; doubles, $10.) Interstate Rupture Appliance Institute. 305 Haas Bldg., 7th and Broadway.

C-A-T-A-R-R-H, DEAFNESS, ASTHMA, lungs, skin, blood, heart, stomach, kidneys, liver. Chronic diseases specialty 36 years. Dr. Shores. 323 W. Sixth St. Hours 11 to 7. Sat. 10-2.

ELECTRIC gland treatment. Nerve Magnetic. 6334 YUCCA ST. GR. 8392

Sanatoriums, Hospitals, Etc. —3-C

EXCLUSIVE GUEST HOME for aged or convalescent. Beautiful surroundings. Individual diet. EX. 2800.

MUSIC, PRIVATE HOME. Beautiful grounds. Reasonable. RO. 3553.

BELL AVE. rest home, convalescent and aged. $50. 4220 Bell Ave.

TRAINED nurse wants convalescent patient in my home. OR. 3042.

SPECIAL NOTICES—
Miscellaneous —3

Society Meetings —3-D

PLEASANT SOCIAL CONTACTS for refined people: new friends. Educational Hollywood Friendship Society. 1084 Mahanna st., Long Beach, Cal.

STRANGERS' SOCIAL CLUB
Meets every Tues., Thu., Sat., at 4067 W. Pico. Cards, games. Modern and old-time dancing. EM. 6141.

Dentistry —3-E

PLATES repaired while you wait. LLOYD'S, 424 S. Broadway. Rm. 700

Theatrical —3-F

WANTED: 3 character women, 2 children, not over 8 years old, and 4 blonde and 2 brunette dancers. Apply 10 a.m. to 3 p.m. 4376 Sunset Dr. Bob White Productions.

TRAVEL OPPORTUNITIES—
Land, Water, Air —3-H

LEAVING Monday for Denver, want reliable young man to help drive. Phone during day, JE. 3151, ask for Mr. Douglas, or call evenings, 3528 Live Oak St., Huntington Park.

CHICAGO $32.50
Bus leaves about July 15th. Pickwick Hotel, 833 S. Grand. TU. 4046

DRIVING to San Antonio, Tex. Monday. Lady or gentleman of good repute, help drive, and able stand own expense. 328½ S. Spring, 3d floor front

Union Pacific Stages
451 S. MAIN. FA. 1148.

OHIO, leaving July 15. Room for 2. Pay own expenses. Phone CR. 3213 or Anaheim 806-M.

YOUNG man will drive to Kansas City for transportation. Best of references. Call OR. 7441.

PARTY to help drive Northern California for passage; leave Sat. Call 4927 WALL ST.

TWO college men want to drive to Denver, Colo., for transportation. Call Long Beach 31282.

YOUNG man will drive to San Diego for transportation. WE. 3416. Room 724.

ILLINOIS, leave Monday. Dr. Kinney, 1056 W. 35th Pl. RE. 4325. 6-7 p.m.

TO Seattle, have room for one. References. Pasadena, Sterling 2180.

CITY teacher driving Seattle July 17, take 3, help drive. WA. 6563.

SAN Francisco, take two, sedan, pay own expenses. MU. 8337. Room 301.

VACATION AUTO TOURS
ANYWHERE. LOW RATES. OL. 1612

FORT Worth, Texas, teacher will act as companion for fare. AX. 4353.

AUTOS FOR HIRE—
With or Without Drivers —3-B

FOR hire. YOU DRIVE. New Nash sedan; week or month. Phone evenings or before 10 a.m., RO. 3011.

NEW PACKARD CLOSED CAR. Owner driver. LOW RATES. OL. 1612.

HUDSON sedan, hour, day or week, low rates. Owner drives. YO. 4706.

SPECIALTIES FOR WOMEN
Beauty Aids, Etc. —3W

TAKARA
HYGIENIC POWDER
for feminine hygiene, a soothing, cooling and cleansing wash. 50c and $1 per package. For sale at all Owl and other drug stores.

THE NEW ($15) ARTISTIC CROQUIGNOLE wave $4. Sets itself. 6 month's free care with 50c shampoo. Open evenings. J or V car. RE. 9416.

DU VERNET, 3106 S. VERMONT.
HOT OIL-EGG SHAMPOO
HAND DRYING 50c. Room 602 Brack-Shops Bldg. TU. 1640.

PERSONALS—
Business —4

4 WEEKS IN MEXICO, $147. Congenial group will leave July 15th on big freighter for 3000-mile cruise down west coast of Mexico. Leisurely stops at 10 or more quaint old-world towns and cities en route. Excellent food, comfortable accommodations. Just the trip for students of Mexican language and customs; for parties who want sporty fishing or restful vacation. Need 1 or 4 more to fill out guest list. $147 includes meals and berth for entire 28 days. Phone Van Nuys 934, night or day, 809 Pacific Electric Bldg., L. A.

CORPORATIONS
ORGANIZED, FINANCED. Patents bought and sold; capitalize your ideas. Will help finance any meritorious proposition. Gilbert's Finance Service. 6715 Hollywood Blvd. 10 a.m. to 5 p.m.

SCHOOL OF WOOD CARVING
118½ N. LARCHMONT. HO. 9379. Organizing day and night classes. Complete course in all forms of wood craftsmanship. Your chance to learn this highly profitable trade at a reasonable fee. F. C. LE ROY.

LEON BAKST, rare limited edition de luxe published in Paris, 1913, by Maurice de Brunoff. 77 plates in color and black and white. Inquire at Russian Book Shop, 4965 Sunset Blvd. Phone: OLympia 1760.

Camp Dining Room
High-class, established 3 years. Beautiful place and location. Must sacrifice. 18952 VENTURA BLVD.

WRITERS' Bureau SELL stories, plays, novels, scenarios, commission basis. Editing, revision, criticism, typing service. We SELL. Room 704-5-6 Guaranty Bldg. 6331 Hollywood Blvd. GL. 5380.

TOY and bicycle store location. Business district, Beverly Hills. Splendid opportunity with 3700 school children. Tremendous buying power, low rent. OX. 6402.

FOR SALE, chiropractor's completely equipped office, lease and equipment will be sold cheap on account of illness. Must be sold immediately. Address R. box 294, Times Office.

AUTHORS, WRITERS get results. We market novels, stories and articles. Authors and Journalists' International Syndicate. 777 S. Irolo St. L. A. DU. 1462.

WOULD YOU LIKE TO MANAGE an apartment? See Florence Pepin for free analysis of your natural ability and assistance in getting into this well paid profession. 639 S. RAMPART. DU. 2133.

WEIGHT REDUCTION
GUARANTEED
3 to 5 pounds per week. No medicines, drugs nor serums. Home treatments. Call DU. 5461.

COUPLE planning fishing, hunting trip in High Sierras, month of September or longer, wish to meet interested couple, 50-50. Have car. NO. 7704 after 5 p.m.

Social Center EM. 2302
Refined social contact assured. Card parties, dancing, etc. Reference.

FURS restyled and repaired by experts now. Stored free. Summer rates. All furs greatly reduced. SITKIN. 339 S. Western. EX. 2433.

SCIENTIFIC BOXING
Taught Without Injury. Call STANLEY FRYE. WA. 3837

NAME AND ADDRESS OF LIFE INSURANCE PROSPECTS. ACT AS AGENT. PAY YOU WELL. Address S. box 45, Times Office.

PERSON who comes in contact with people of means. No soliciting. Address S. box 58, Times Office.

SOCIAL BRIDGE AND LESSONS Tuesday afternoon. Friday evening. Wilshire Bridge Studio. OR. 7626.

TUTORING, backard children a specialty. Your home, your convenience. 1323 S. Ridgeley Dr. WH. 2289.

LADY will share elegant home with refined business woman. Oriental rugs, antique furniture. UN. 2168.

HARRY J. Raymond, Detective Service. Suite 514-16, No. 139 No. Broadway. Phone MUtual 1207.

ALL CLUB MEMBERSHIPS I pay cash but sell on easy terms. Est. 1920. "Club" Brace, Detwiler Bldg. TR. 9929

ALCOHOLISM — Two-day treatment. ALNAR SYSTEM. Literature. DU. 1360 or GL. 0769. 118 S. Rampart.

CAN help you dispose of your non-paying oil stocks or bonds, cabin sites or vacant lot equities. MU. 0698

WILL make and keep safe your property or business, private. Address S. box 224, Times Office.

MIRAMAR BEACH CLUB membership, 5 months, ½ price, bathing privileges for 4. Call RE. 3246.

SANTA Monica Swimming Club membership. Phone LA. 1101.

TYPEWRITERS rented, 3 months $5. Free delivery. FI. 1122.

DEAUVILLE Beach Club life membership for sale. $45 cash. RO. 3385.

CONVALESCENTS, private rest home. Registered nurse. RE. 6245.

BEAUTIFUL front room for rent, garage, $4. 2412 W. 6th. DR. 4436.

AWNINGS—NEVER-RIP WINDOWS $5. CAMPBELL AWNING CO. AX. 0510.

WANT board boy 11 on farm, chores for part fee. Mrs. Yasel. 975 S. Hoover.

LADY share home with lady. Rent room to gentleman. $4. DR. 4436.

FALSE TEETH REPAIRED. R. Nesmith, 424 Bryson, 2nd-Spring. TU. 9392.

DEAUVILLE Beach Club membership for sale. TU. 9409.

BUSINESS NOTICES—
Of All Kinds —6

TYPEWRITERS rented, 3 months $5. Free Delivery. FI. 1122.

Collection Agencies —6-B

LARGE or small accounts collected for 10%. WHY PAY MORE? Bonded agency. Bank references both Canadian and American. For information phone TU. 9466. MR. JORDAN.

Moving, Trucking, Transfer —6-T

FURNITURE shipped to any point in U.S. No crating necessary. WE. 3908.

Patent Attorneys —6-M

F. E. MAYNARD, Registered. 20 years' experience. 315 W. 9TH ST.

Patents, Inventions, Patterns —6-N

INVENTIONS MADE TO PRODUCE. Let us secure your patent. Income. W. Ball. Room 320, 205 S. Broadway.

BUSINESS NOTICES—
Of All Kinds —6

Patents, Inventions, Patterns —6-N

INVENTORS ATTENTION: Save money on machine drawings; perfecting inventions. 403 San Fernando Bldg.

EDUCATIONAL — SCHOOL,
College, Private Instruction —7

WHAT'S THE IDEA?
Why are you looking in this paper for a job? Get out of the Rut. Train here in our big Million Dollar Shops and get into the Prosperous Electrical Industry. Then you won't have to be looking for a job continually. Earn more money, enjoy pleasant work and advance rapidly. Investigate. VISIT US TODAY. No obligation. Also open on Monday and Thursday evenings. NATIONAL ELECTRICAL SCHOOL 4006 SOUTH FIGUEROA ST.

TYPISTS can qualify in six weeks as stenographers with Speedwriting. DAYS-NIGHTS. MacKay's, 612 S. Figueroa and 2711 W. 6th.

KIDDIES' KOLLEGE. Play, music. $17 month. Room parent. 1843 W. 21st. RE. 3738.

TUTORING in Latin, English, History, Commercial. DR. 0242. Miss McCaleb.

CARTOONING TAUGHT
See MEYER-BOTH (ad class 10CA)

Musical, Dramatic —7-A

VOCAL TEACHER — Italian method makes your voice 100%. Minimum rate $2. 750 S. WESTLAKE AVE. FI. 1643.

SINGERS selected for Hollywood Opera Co. by appointment. EXposition 8238

GUITAR, STEEL. Genuine Hawaiian teacher, learn Hawaiian way. AT. 6757

Professions, Languages —7-B

ADULTS needed, men and women, 25 to 50. Speedwriting in 6 weeks. MacKay Colleges, 612 S. Figueroa, 2711 W. 6th.

YOUNG girl, practical knowledge French, wishes become proficient in it. Address S. box 295, Times Office

Dancing —7-C

D-A-N-C-I-N-G
DE LUXE ACADEMY
FINEST IN AMERICA
L. A.'s Largest Exclusive School
8 One-Hour Lessons, $2
AFTER LESSONS PRACTICE FREE. LARGE, BEAUTIFUL BALLROOM. Entire 2nd floor Belasco Theater.
Hours 11-11. 1056 S. Hill

THE only private and exclusive school of BALLROOM DANCING in Los Angeles. Embarrassment eliminated. Reduced summer rates. Hours 10-10. 520 S. BROADWAY. FAber 1797.

BALLROOM DANCING. Individual, private instructions by capable young ladies. 215 W. 9th. VA. 3384.

6 Private Lessons $3.50. By 3 Young Ladies. Trial lesson free. Results guaranteed. 341 S. Alvarado. DU. 3880

RUSSELL'S Tap Dancing Studio. 6—2 hour lessons $7.50. Chamber of Arts Bldg., Adams at Hoover. EM. 0727.

PRIVATE lessons by young lady. 75c, 10 for $5. 3101 Wilshire. DR. 8664

CONTRACTORS—
And Builders —8

WE BUILD & FINANCE
Our own funds. No bonus.
One Mortgage Entire Loan
Eliminating costly seconds. Let us show you what we have done.
Globe Investment Co., Inc.
1636 N. Vine St. Phone: HO. 6164

WE BUILD & FINANCE
4-ROOM, $1450; 5-room, $2300. STORES, COURTS, APARTMENTS. We own large lumber yards. Lower all bids. City and country. P. J. LEAVER & CO., Contractors. 1024 Black Bldg. VA. 4455.

GENERAL Remodeling Co. Carpenter work, painting, paperhanging, plastering. No job too small. Free estimates. 2300 West Pico. EX. 7217.

GARAGE, $45 up, any size, anywhere. Shell of small house, $150. 613 W. 54th st. A. M. WILSON. AX. 8781

CARPENTERING, painting, concrete work. Equipped for anything. New or old. Reliable and efficient. VE. 4896.

BERT DALE
Apartments, stores built and financed. 340 N. La Brea. OR. 1141.

BUILDING cement work, references. Mahaner. 409 Kilkea Dr. OX. 0718.

PAINTING, papering, roof repair, plastering, cement work. Terms. AX. 7072

C. Wesley Taylor, 4, 5 and 6 rooms, $1500, $1700 and $2100. WH. 5796.

CARPENTER, A-1 day, contract, quick, reasonable, dependable. AX. 8214.

PLASTERING, patching, brick, cement work, general jobbing. MA. 6113.

DRAINBOARDS, tile and composition. Estimates free. Phone CA. 7354.

BUILD on your lot. Pay as rent. Agnew. 421 H. W. Hellman Bldg. TU. 7382.

Cement Work —8-D

EXCELLENT cement work 8c sq. ft. Foundations 25c lineal ft. Two-story, 40c ft. Guaranteed work. Call Mr. Garver. MAdison 1561.

ALL CEMENT work. Est. 10c. Steps, foundations 25c. Reliable. HU. 5876-J

CEMENT work, low price, immediate service. Free estimate. OX. 6935.

Hardwood Floors —8-K

FLOORS machine sanded, cleaned, waxed. Hansler. EM. 7324. RO. 8922

WANTED—HELP—
Male

ADVERTISEMENTS under this heading are restricted to those offering bona fide positions where no investment required. Positions requiring an investment will be found under the heading, "Investment Required." Educational ads will be found under the heading, "Educational—School, College, Private Instructions," "Business Training Course" and "To Learn Trades."

Miscellaneous —10

25 Men and Women 25
Wanted for merchandise subscription selling. 5 sales net you $10. Pay daily. Interviews at 9 o'clock, Thursday, Friday and Saturday. 843 Western Pacific Bldg.
1031 SOUTH BROADWAY

CARRIAGE blacksmith, electric welding, 75-80c hour. Metal spinner, 85c-$1 per hour. Wash man, $25 week. 2 delivery boys, milk route driver, speak Spanish, $120 month. Ranch-hands, teamsters, milkers, dishwashers. Married milker, wife to help, $180 month. MURRAY & READY AGENCY. 564 Towne Ave.

CAPABLE fountain man to take charge, make sandwiches and serve lunch. New equipment. Attractive location. Qualifications based on experience, aggressiveness, personality. Start at $25 week and meals. See MR. PRICE, 3465 W. 6th St., this morning.

SINGLE man, about 35, white, healthy, of good character, with car, to give part time service in exchange for room and board at children's beach resort. Must be handy about place, like swimming and outdoor activity. Must also like children. Phone Santa Monica 24303.

PHONE: MAdison 2345
for TIMES Want-Ads. No credit arrangement necessary. Courteous, experienced ad-takers, day and night

AUTO HELP. Body and fender men, mechanics. A Ford, Oakland, Pontiac, Pierce, frame and axle and all-around men, brake repair men, etc. Ken Clarke's (Agy.) 435 Venice Blvd.

COLLECTOR, young man with late model car. Commission basis. Be a hustler and willing to work. See Mr. Lloyd between 9 and 10 a.m. 432 Wilcox Bldg.

MANAGER for cleaning store; married, wife help part time. Car necessary. Experienced in fancy pressing and alterations. Small salary to start. Address S. box 308, Times Office.

MAN for all around work in men's club, competent to do general repair and cleaning. $70. Address T. box 496, Times Branch.

VACATION in country for teacher or college student. Pleasant, healthful work. $150 for two months, $210 for 10 weeks. Room 608, 117 W. 9th St.

CONCRETE foreman, run placing and mixer crews, out ....$200. Hummel Bros. (Agy.) 529 Towne ave.

WANTED: Carpet Layer; Hardwood floor man; Hog and Cattle ranch man. BRILL. DU. 5863.

MAN and wife, cook and helper, mountain resort ....$150. Hummel Bros. Agy. 529 Towne ave.

HOTEL PERSONNEL BUREAU (Agy.) Wants Hotel and Apartment-house Help (white) (colored.) VA. 6984.

YOUNG man, furniture painting. Experience preferred. Drive Ford. 4250 Beverly Blvd.

MAN FOR COFFEE SHOP IN ARIZONA. NIGHT WORK. MUST QUALIFY FOR BOND. MU. 3830.

AUTO trimmer, oil station operators, body, fender men. 702 E. 6th (agy.)

BOY, feed printing press. Temporary. Some experience. 1304 S. Hoover.

Store and Office —10-A

BOOKKEEPER, cost clerk $135
Burroughs operator $90
Hadley Free Employment Service
330 N. Los Angeles St. MA. 1401.

REMINGTON Bookkeeper $125
Credit Man, Retail ....$130-$150
BUSINESS SERVICE BUREAU, Agy. 312 Spreckels Bldg., 7th & S. Hill.

ACCOUNTANT, auditor now employed. To be considered, necessary you detail your experience. Address S. box 292, Times Office.

BOOKKEEPER, STENOGRAPHER, SUBURB, YOUNG ....OPEN. 1220 Garfield Bldg. VA. 8156. (Agy.)

CREDIT COLLECTION MAN ....$130. F. S. BEAVIS Agy. "Everything Human for the Office." Chapman Bldg.

SPEEDWRITING, Machine Accounting, Stenotypy, 10 new courses. MacKay Colleges, 612 S. Figueroa, 2711 W. 6th

WANTED—HELP—
Male

Store and Office —10-A

PUBLIC Accountant, 26-35, single, 2 years C.P.A. office $225
Accountant-Credit Manager $225
Auditor, 25-30, university man ..$250
Window Trimmer-Card Writer ..$150
Floor Manager, Men's clothes Good
Credit Manager, Retail ....$400 up
Installment Credit Man ...$130-$150
Superintendent chain gasoline and oil service stations .....Good
Salesmen, 20-22, opportunity ..$100
ORGANIZATION BUILDERS (Agy.) 206 Chamber of Commerce Bldg.

WANTED, Bright young man about 18, for general clerical duties in advertising agency. Splendid opportunity and future. Give details regarding education, experience and salary desired. Also references and phone number. Address S. box 48, Times Office.

WANTED: Young man between 18 and 21 for night office work, capable of taking phone reports, typing; small salary to start, long hours. Address R. box 387, Times Branch.

ACCOUNTANT, building and loan $200
Timekeeper, factory $120
Boy, 18-19, live home $65
Los Angeles Commercial Service Agy. 307 Van Nuys Bldg., 7th and Spring.

STENOGRAPHER ....$100 to $115
Pierce & Lopas Agy. 846 Broadway.

Business Training Courses —10½-A

Become a C.P.A.
Learn "Accountancy, the Profession That Pays," in spare time. Home Study. Learn our Salary Doubling Plan. Get free book, "Accountancy." La Salle University. 458 S. Spring.

Salesmen, Solicitors —10-B

THIS SELLING POSITION
Is for men—30 to 45 years of age—with or without selling experience—who desire to connect with well-established organization where they can make real progress.

It is in Wilshire-Western district office of securities department of J. B. RANSOM CORPORATION.

Only men of high character, appearance and clean past records will be considered.

See FRANK B. VAUGHAN
207 Wilshire Professional Bldg. (Wilshire at St. Andrews)

Salesmen and Beginners
For Los Angeles and vicinity. An independent business of your own without investment. Protected territories, established clientele.
Real Silk Hosiery Mills
315 W. 5th St. Room 518.
World's Largest Silk Hosiery Mills

WANTED—Two salesmen with machines, familiar with sporting or outdoor furniture desirable yet not necessary. No objection to age if you still have your enthusiasm and ambition. This is a legitimate proposition and we expect only legitimate applications. Give your qualifications and phone number. Imperative. Address S. box 150, Times Office.

SALES EXECUTIVE
National product sold direct to professional men. Must be capable of handling large sales organization for Pacific Coast and qualify for bond. Unlimited possibilities. Apply in own handwriting, state business connections for past 10 years. Address T. box 483, Times Branch.

WANTED: Man for permanent position with growing organization. This is not sales work, but a pleasing personality and ability to meet the public are valuable assets. Liberal drawing account and opportunity for advancement guaranteed right man. Mr. Curtis, 1701 South Grand avenue.

SECURITY SALESMAN—
If dividends of 7% on par and 25% on common look good to your clients and participation in overriding commission looks good to you, come to 525 Stock Exchange Bldg. tomorrow 8:30 a.m. and hear full explanation how 39 men averaged over $200 one week.

NOTICE
The Pacific Mutual Life Insurance Company will interview a limited number of men for permanent, dignified, unusually well-paid sales positions. Ask for MR. ARMS. 322 Pacific Mutual Bldg., Sixth and Grand avenue.

AUTO SALESMAN
To sell Chevrolets in Hollywood, experience preferred, but not necessary. Floor time and leads furnished. Here is a chance to make money, easy sales-assurance and co-operation. See Mr. Ralph, Chas. Schonlaw, Chevrolet dealer, 7636 Santa Monica Blvd.

WANTED—A man who has ambition enough to foresee a great opportunity. He need not be a salesman, but must be able to handle an executive position with large corporation. Address MS. box 345, Times Branch.

CONNECTION with national financial institution open for serious man. Sales survey work. Give age, family responsibility, experience, length of residence. Confidential. Address S. box 399, Times Office.

AUTOMOBILE salesmen to sell the Hudson great eight and Essex six Challenger. One of the leading sellers in their price class. New plan of remuneration excels that offered by all other automobile concerns. We furnish demonstrators. See Mr. Olsen, 1100 So. Flower.

SEVERAL high-class salesmen to write and collect Life and Accident Insurance. Experience unnecessary. Splendid opportunity for advancement. Apply
CALIFORNIA INSURANCE AGENCIES
431 Rives-Strong Building

SALESMAN, high-class, neat, good judgment, selling experience helpful, but not essential. Permanent position. Excellent future. Must have clean past record. See Sales Director, Room 200 Metropolitan Bldg., 315 W. 5th St.

WANTED: Licensed stock salesman or broker to handle A-1 issue for manufacturing company in production at present time. Give full details in first letter so interview can be arranged. Address T. box 517, Times Branch.

WE have an opening for 2 men to sell motor trucks on commission. This is a genuine opportunity to represent the largest and oldest manufacturer of trucks in America. Phone Mr. Moore afternoons. WE. 4461.

SALESMEN (3)
Special work, part time, evenings only, 7 to 9. If you miss on this go back. See me first. Ask for Mr. O'Connor, 1012 Oviatt Bldg.

SALESMEN—3 HARD HITTERS FOR ROAD; large corporation; interesting work; no selling; no samples to carry; large income, steady employment; industry and aggressiveness necessary. 411 South Main St., Room 409.

SALESMEN, experienced, educational book men. Brand new book deal with a sales plan that triples your closes. Just allotting territories now. 308 Bank of Commerce Bldg., 437 S. Hill st. 8:30 to 11 a.m.

BUILDING LOAN, BOND
ALL SALESMEN
Co-operative saving plan sells on sight. $20,000,000 corporation. Permanent connection, real income. Call 9:30 a.m., 1102 Broadway Arcade.

SALESMEN, 2 top-notch men to sell radios and Majestic electric refrigerators. Leads and floor time. Apply Aylsworth Electric Co. 111 N. Market St., Inglewood. Phone Inglewood 113.

EASTERN factory requires salesmen for Los Angeles territory to right man has a chance for advancement to assistant manager this fall. Apply 10 a.m. sharp, room 611, 1031 S. Broadway.

STOCK salesmen, direct leads, on proposition that will make you money every day if you work. No cold turkey. See or write Charles R. Frazer, 410 Southern Title Bldg., San Diego.

SALESMAN. Exceptional opportunity for man of high caliber, personality and aggressiveness to obtain well-paying, permanent city sales position. Car essential. Apply 9 to 11. Mr. Hon, 6412 Hollywood Blvd.

MAN, neat appearing, capable of meeting the public. $25 to $30 week start. No selling. Mr. Head, 318 Lawson Building, corner Brand and Wilson, Glendale.

SALESMEN for soft drink line, good position for right man. 8941½ Santa Monica Boulevard.

SALESMAN wanted to sell nursery stock on a commission basis. Address R. box 588, Times Branch.

SALESMEN or women to solicit building and loan accounts. 617 H. W. Hellman Bldg., 4th and Spring.

SALESMEN FOR HOLLYWOOD—
REAL SILK HOSIERY MILLS
315 WEST 5TH ST., ROOM 518.

SECURITY salesman, earn $1000 monthly or better. Call 210 Pantages Theater Bldg., Hollywood.

AUTO salesman, experienced, for steady money-making position. Hollywood Graham-Paige, 6028 Hollywood.

SALESMEN FOR PASADENA
REAL SILK HOSIERY MILLS
315 W. 5TH ST. RM. 518

EXPERIENCED salesmen on small farms, direct leads from advertisements furnished. FI. 1661.

STATE distributor for only real sanitary hair brush made. Give phone. Address S. box 389, Times Branch.

SALESMEN—Man men you can cash in on this deal. Our men making money. 814 Commercial Exchange Bldg.

SALESMEN with Masonic affiliation. See Andes, room 724, 530 W. 6th st.

SALESMAN, publishing, $90 to $100. MUTUAL AGCY. 253 S. Broadway.

WANTED—HELP—
Male

Salesmen, Solicitors —10-B

FRIGIDAIRE
A subsidiary of General Motors will interview salesmen between 25 and 40 years of age, who are in position to handle local territory. The men selected will be given thorough training. School will begin July 14th. Positions open Los Angeles and other nearby cities. Must have car.

A distinct opportunity awaits the men who are sincere.

SEE MR. O'BRIEN
1512 West 7th St.
Between 9 and 3.

SALESMAN WANTED
Salesman seeking permanent connection with reliable concern; good remuneration and exceptional opportunity, may have appointment by phoning Mr. Ward, mornings. AL. 1121.

AUTO SALESMEN
Best opportunity in L. A. for 2 live-wire Chevrolet salesmen. Morgan-Rose, Inc., 3500 Pasadena Ave.

SALESMEN WANTED
For concrete products. Must have car. Good commission and leads. 804 N. La Brea.

SALESMEN, if you are acquainted with the executive type, we have a manufactured article which sells on demonstration. Room 1221 Taft Bldg., Hollywood.

THREE men to represent unique club plan on Rogers Silverware, imported linen and dinnerware. No house to house canvassing. Average earnings $50 week. 704 So. Spring, Room 607.

SOLICITORS, splendid opportunity for college students and high school graduates interested in athletics. Apply 8 to 10 a.m. 3120 SUNSET BLVD.

MEN WITH SALES ABILITY earning $12.50 per day with our new photo coupon. Good territory. No investment. 909 Loew's State Bldg.

NEWSPAPER solicitors, attractive commission and large bonus. Apply before 9 a.m. MR. HOGAN, 6363 Hollywood Blvd., Room 18.

TWO high-class men or women to interview prospects. If qualified should make $75 per week or better. 270 CHAMBER OF COMMERCE BLDG.

TWO openings for telephone solicitors on newspaper. Steady work. Travel. Apply Mr. Brooks, 241 E. 3rd St., LONG BEACH.

CREW manager able to assemble, train and direct solicitors. Good pay. Inquire for MR. MARTHENS. 1217 Pershing Square Bldg.

SALESMAN. We want a good man with a light car for a good job. See Mr. Davis, 1 to 5, Saturday. 4500 Santa Fe Ave.

SALESMANAGER. If you can sell the livest deal in L. A. I'll give you a private office and $100 bill every night. WE. 1962.

CORPORATION desires services of few high-class salesmen. Located temporarily 730 So. San Pedro st.

SALESMEN to place vending machines, good commissions. Call 8:30 to 9, or 4:30 to 5. 3617 W. 6TH ST.

MEN to sell 8x10 photos for $1. You keep $1. Added commission also. 2410 W. 7th.

MAN WITH CAR FOR SALES AND SERVICE, PERMANENT POSITION. 3622 W. PICO BLVD.

SALESMEN for large 50-year-old firm. Address HE. box 208, Times Office.

BOYS to sell ice cream. 701 E. 2nd. 7110 Compton. 1306 San Julian.

SALESMAN with car. Apply between 3 and 4 p.m. 1937 IMPERIAL ST.

MAN with car, 4-hour day, 10 a.m. sharp. 840 SO. FLOWER ST.

Trades —10-C

CARPENTERS WANTED
To install steel tile wainscoating for modernizing old bath rooms. You secure jobs and make $10 to $15 per day. Write us your name and phone number. Address R. box 398, Times Office.

TWO EXPERIENCED SPRAY MEN for furniture factory. Piece work. CHARLEY'S FURNITURE CO. 3011 EAST PICO STREET.

GOOD opening for hair-brush worker. Give qualifications and phone. Address S. box 350, Times Branch.

ANIMATORS to work in sound cartoons. Call Sterling 2315, Pasadena.

Commercial Art —10-CA

MEN—WOMEN—
Do You Like to Draw?
Meyer Both Co. large studio, employing over 100 artists and having 3000 clients, now offers spare-time training in Commercial Art without interfering with present position. Materials furnished. Write or call for illustrated catalog.
STUDIO OFFICE
916 W. P. STORY BLDG.
6th at Broadway. Open Till 8 P.M.

SHOW card and ad writing, days $12. Nights $10. MacKay's, 2711 W. 6th.

Professions, Vocations —10-F

WANTED: Athletic college man as tutor. Must have finest references. Address S. box 162, Times Office.

WANTED—HELP—
Female

ADVERTISEMENTS under this heading are restricted to those offering bona fide positions where no investment required. Positions requiring an investment will be found under the heading, "Investment Required." Educational ads will be found under the heading, "Educational—School, College, Private Instructions," "Business Training Course" and "To Learn Trades."

Miscellaneous —11

DESIGNER experienced on women's silk and cotton dresses required by well-known firm in the Middle West. Must be able to create original styles. Reply, giving age, experience, references, replies confidential. Address V. box 32, Times Office.

Scott Agcy. Wants Today
Janitor and Maid (6) apartment and $75 to $100. 318 Story Bldg. 610 So. Broadway.

WANT young lady who has been successful as telephone solicitor. Give experience and telephone. Address S. box 11, Times Office.

COLLEGE girl with car interview society women by appointment. Write Society Editor, Room 401, 237 South Spring street, Los Angeles.

COLLEGE student, or teacher. Vacation position only. Worth while experience. $136 for 2 months. Bonus. 117 W. 9TH ST. Room 606.

WAITRESS, Hollywood, $16 and meals. General houseworkers, $50 to $65.
MUTUAL AGENCY
253 S. Broadway. PA. 4951.

COOK, small hotel, out ......$75, found
Maid, hospital, out ......$45, found
Hummel Bros. (Agy.) 529 Towne ave.

WAITRESSES, young and snappy. Maids, in and out. FRY AGENCY. 607 SO. HILL.

SOCIETY girl help on exclusive patroness list. Write Society Department. Rm. 401 Douglas Bldg. L. A.

2 SCHOOL-teachers, radio station solicitors. Room 404, 1031 S. Broadway

Store and Office —11-A

STENOGRAPHER, Escrow, Bank..Open
Stenographer, Fire-Auto $90
Stenographer, Switchboard $100
Burroughs-South Pasadena $90
Sales, Infants' Wear ......Open
Cordless Switchboard Credit $80
Waitress, Young, Experienced ...Open
PACIFIC AUDIT & SYSTEM CO., INC. 829 Story Building (Agency.)

LEGAL Stenographer, north $200
Stenographer, Pasadena $125
Legal Stenographer, local $130
Stenographer, Hollywood $125
Typist, stock and bond $100
Los Angeles Commercial Service Agy. 307 Van Nuys Bldg., 7th and Spring

STENOGRAPHER, Bonds $100
Sales, Manage, Leather Dept. ...$125
Manage Shoe Repair Dept. $125
Typist, File Clerk $75
Burroughs Bookkeeper ......$100-$125
CONSOLIDATED AGENCIES, INC. 215 W. 7th (Agy.) Suite 931.

BOOKKEEPER, stenographer $110
Bookkeeper, P.B.X. $18
Bookkeeper $20
Hadley Free Employment Service. 330 N. Los Angeles St. MA. 1401.

FIRE policy writer, stenographer $75
Dictaphone stenographer $110
CASUALTY POLICY WRITER ...$90
Legal stenographers $100-$110-$150
Collins Agcy. 1234 Loew's State Bldg.

SALESWOMEN, thoroughly experienced, for our new Broadway store. Apply 9 a.m. Lora Lee Frocks, Incorp. 811 New Orpheum Bldg.

NIGHT classes in Speedwriting, Stenotypy, Gregg and Machine Accounting. MacKay Colleges, 612 S. Figueroa and 2711 W. 6th.

WANTED: Legal stenographer, temporary work beginning July 21st. Must be experienced, have good personality. TR. 1244.

IF unemployed or wanting a better office position, call 1010 Metropolitan Bldg., 315 W. 5th. AGENCY.

EASY Payment Plan or Earn While Learning. MacKay Colleges, 612 S. Figueroa and 2711 W. 6th.

EARN tuition, attend school ½ day, other ½ in refined position. FIGURES Secretarial School. 665 W. 7th

ELLIOTT-FISHER, Burroughs, Moon or comptometer, learn in 6 weeks. Machine Accounting Institute. 804 W. 7.

LEGAL STENOGRAPHER ......Open
STENOGRAPHER, clerical $125
909 Lincoln Bldg. (Agy.) 742 S. Hill

A-1 LEGAL Stenographer, future. $125
F. S. BEAVIS, Agy. "Everything Human for the Office." Chapman Bldg.

YOUNG lady to assist university for Secretarial, Commercial Art or Law course. 747 S. HILL. Room 302.

STENOGRAPHER, stock, bond ...$125
Pacific Commercial Service Agcy. Rowan Bldg. 5th and Spring Sts.

WANTED—HELP—
Female

Store and Office —11-A

JUNIOR Bookkeeper $75
Cashier, Ledger Clerk $90
Secretary, Escrow, Single $125
Stenographer, Dictaphonist $100
P.B.X. Comptometer Operator ...$90
Stenographer, General Office ...$100
Stenographer, Country $100
Secretary, Bookkeeper $115
Statistical Clerk, Comptometer. Open
ORGANIZATION BUILDERS (Agy.) 206 Chamber of Commerce Bldg.

NEED 5 girls to prepare on COMPTOMETER. Reduced summer rates. HEINZ, 541 DOUGLAS BLDG.

TYPIST, electric-tabulation $110
Pierce & Lopas Agy. 846 Broadway.

Business Training —11½-A

WE WANT GIRLS
BE INDEPENDENT. ENROLL in MARINELLO SCHOOL. Day and evening classes. Free Employment Department. For a limited time PRICE GREATLY REDUCED. ALSO FREE EQUIPMENT FOR A FEW DAYS ONLY.
NATIONAL SCHOOL OF COSMETICIANS
2404 W. 7th. Fitzroy 2114.

DICKINSON SECRETARIAL SCHOOL. Offers the ONLY 30-DAY COURSE in the United States for secretarial script dialogue for motion-picture studios. Indorsed by leading directors and writers.
426 S. SPRING. MU. 8808.
6912 HOLLYWOOD BLVD. GL. 8034.

APARTMENT HOUSE MANAGEMENT. The California Training School offers you at small cost a thorough practical and proven training. Our Service Bureau always ready to assist you. Letters from our satisfied graduates come in daily. 2711 W. 6TH ST. DU. 2133.

BE AN APARTMENT MANAGER—Practical experience guaranteed in large Hollywood apartments. BRYSON SYSTEM. 306-307 First National Bldg., Northeast corner Hollywood boulevard and Highland, Hollywood. GL. 0669.

APARTMENT HOUSE MANAGEMENT. SOCIAL EXECUTIVE TRAINING. Special Rates. Classes Daily. Every Assistance to Our Students.
WILSHIRE COLLEGE
3158 Wilshire Blvd. WA. 5612.

STUDENT earn $30 month, assist office ½ days or room, board and $30 month at other work. EFFICIENCY BUSINESS COLLEGE. 747 S. HILL.

PACIFIC Commercial College, 909 S. Hill; girls for ½ day office, $27 month, attend school ½ day; other work, room and board, $30. VA. 9138.

SWITCHBOARD instruction for office, hotel, apartment house. Short, complete, reasonable. California Training School, 2711 W. 6th st. DU. 2133

QUICK, intensive switchboard course, 1 hour or more day. Pacific Commercial College, 909 S. Hill. VA. 9138.

CONVENIENT credit. Pay a little each month. MacKay's, 612 S. Figueroa and 2711 W. 6th.

SHORTHAND, Dillon reporter and private teacher. Wilcox Bldg. 21st year.

SECRETARIAL and machines, nights. $7 month. Figures School, 665 W. 7th

Saleswomen, Solicitors —11-B

LADIES—We offer excellent opportunity for middle-aged BUSINESS WOMEN—TEACHERS—NURSES, etc., to learn profitable profession without any charge. Enroll now for new simplified course preparing for Real Estate Examination. Finished large class last week. New class starts Tuesday, July 15. Interview INSTRUCTOR mornings. 139-141 West Fifth Street.

LADIES—PHOTO COUPONS
Full or part-time work. No experience necessary. Samples free. 909 LOEW'S STATE BLDG.

WOMEN to introduce HANDY-POM, house-to-house, pay daily. 505 W. P. Story Bldg., 610 S. Broadway.

SALESLADIES (5). A successful product that sells itself. A big opportunity. 220 W. 5th St., Room 612.

LADY, spend all or part time in sales work. Apply studio 5, 3143 Wilshire Blvd.

SALESLADY with car, high class line for tea rooms, coffee shops, etc. 3939½ S. Vermont ave., downstairs.

WOMEN representatives everywhere on Pacific Coast. Big money. Write 639 S. RAMPART.

LADIES to take orders for new studio. 2410 WEST 7TH ST.

LADY in sales department, steady. Good pay. 321 W. 3rd. Room 531.

Trades —11-C

EXPERIENCED pillow operators wanted. Victoria Mfg. Co., 766 Crocker St.

To Learn Trades —11½-C

CANDY making, chocolate dipping. Learn a profitable trade. Liberty Candy Co., 4th floor, 355 S. Broadway.

Household, Domestic —11-D

YOUNG German couple, cook, butler, $200. Good generals, $40-$50. Miss Brown, WA. 5464, 107 S. Rampart.

Herbinson's Agency
Affiliated with THE MODERN SCHOOL OF COOKERY.

DO COME TO THE OCEAN—Want A-1 maids, cooks, couples and general domestic help, good pay. Scotanus Agy. OX. 9500, Santa Monica 24666.

HOLLYWOOD PERSONAL SERVICE Agy. Best domestic positions in Hollywood, Beverly Hills. GL. 3183. 6331 Hollywood Blvd. Room 322.

GENERAL MAIDS, $60-$65
Cooks, couples, second girls and mother's helpers. All nations. Swedish Agy. Room 210, 304 S. Broadway

YOUNG woman, light duties, small apartment-house. Room, board, small salary. Give full particulars. Address T. box 535, TIMES BRANCH.

RELIABLE white woman under 45, assist with small baby and general housework, references, nice home. OR. 5159.

HOUSEKEEPER for man, 8-year son; unincumbered, good home. References. Light laundry. $25 month. Address K. box 238, Times Office.

YOUNG woman or girl to do light work in small apartment for room, board and some wage. Apartment 308, 335 WALL ST.

HOUSEKEEPER, white, 30-40 years, good plain cook, 2 adults. Home nights. Call DU. 5301 between 9 and 10 a.m.

MIDDLE-aged reliable woman, general housework, $40 month. Call before 12; 711 S. Harvard Blvd.

GOVERNESS; child 3; not over 35; assist with light duties. Gumbiner, OX. 7111.

AAI DOMESTIC SERVICE AGY. Serves most exclusive homes. 312 STACK BLDG., 4th and Broadway. PA. 4957.

COOKS, couples, all domestic workers rely on Melruth Beverly Hills Agy. Courtesy at 421 Canon Dr. OX. 6116

POSITIONS open for reliable help. BROWN Agy. 9507 Santa Monica Blvd., Beverly Hills. OX. 7131.

MOTHER'S Helper, $30 month. Phone MOrningside 13887, 1249 N. Berendo

GIRL as mother's helper. Good home, room, board, $20 month. OR. 1695.

GIRL, white, experienced general housework, 2 children, $50. OX. 8350

TRUST OUR JUDGMENT in selecting your help. Mirror Agy. OX. 9903.

HOUSEKEEPER, no cooking, permanent; good home, $30. AN. 6827.

NICE HOME FOR YOUNG GIRL. ATTEND SCHOOL ½ DAYS. TU. 9186.

Professions, Vocations —11-F

WELL CHILD'S nurse—Graduate Dictaphonist, Medical, temporary. Wilshire Nurses' Registry (Agcy.) 653 S. WESTLAKE AVE.

HOSPITAL POSITIONS OPEN FOR RECENT GRADUATE NURSES. Central Registry Agy. 702 W. 17th.

GRADUATE NURSES—Hospital Positions. DOCTORS AND NURSES' REGISTRY AGY. 307 S. HILL.

SURGICAL NURSE ....OPEN
Business Woman's Registry (Agy.) 620 Hollingsworth Bldg. 6th and Hill

WANTED—HELP—
Male and Female

Miscellaneous —13

JAPANESE couple or 2 Japanese men for housework and cooking, references required. $75 month each, board, room. WH. 7211.

COUPLE, experienced butler and cook, $150, room and board. PACIFIC COAST AGCY. 510 W. 6TH ST.

EMPLOYMENT—
Requiring Investment —14

MEN to operate our attractive "CHOCLET COW" vending cars. Splendid proposition to those who qualify. Plenty additional trucks coming out of shop in immediate future. Must be in position to deposit $150. See Mr. Baskette daily after 1 p.m. Executive offices 5400 Hollywood Blvd.

YOU CAN EARN GOOD MONEY IN SPARE time at home making display cards. No canvassing or soliciting. We instruct you and supply you with work. Write today for free booklet. The Menhenitt Co., Ltd., 134 Dominion Bldg., Toronto.

GOLF
Wanted, young man or woman manager for golf course, who can invest $1000; salary $50 week. Call at 5014 Melrose, today.

COLLEGE woman, teacher of refinement, references. $5000 required. Good salary. Box 188, Altadena.

WOMAN, take interest in good paying candy business. 1400 SUNSET.

WANTED—SITUATIONS—
Male

Miscellaneous —15

YOUNG man, 26, strong, handy all-around, wants work. Mortensen. DU. 6867.

EXPERIENCED porter; apartment, drugs, garage, or any kind. HU. 0456-J.

COLLEGE student wants work. Any kind up to 4:30 p.m. MO. 17333.

MEAT cutter, reliable, go anywhere. 1755 W. Adams, apt. 103. EM. 9280

TWO boys will do any kind of work. Phone WH. 6691.

WANTED—SITUATIONS—
Male

Miscellaneous —15

ACCOUNTANT, 39, married, executive ability, trustworthy, capable full charge, efficiency expert, diversified experience, desires connection with progressive firm, part or full time, anywhere. Address R. box 388, Times Branch.

DESIRE connection with concern. Experienced in handling collections, promotion sales work, executive training, correspondent, legal experience, admitted to practice law in California. Salary nominal. Address S. box 201, Times Office.

GENTLEMAN, 45, educated, refined, responsible, business experience, can give bond, will act as business secretary or companion to elderly or invalid person. Know State, have car. Address S. box 239, Times Office.

STUDENT wants work afternoons, evenings and Saturday for board, room and $25 month. Do anything in home, boarding house, etc. Can drive. FI. 1122.

YOUNG man, 33, trained, experienced, wishes promising position selling. Prefers high-grade office supplies, equipment, or specialty. Address R. box 390, Times Branch.

SILVERWARE store or manufacturers, inside, special orders, stock, sales, estimating, correspondence or associated office work. References. L. J. Carey, 137 N. Ave. 52.

OUTSIDE work, own Lincoln car, well known in Southern California, give full details first letter. Address N. box 243, Times Office.

YOUNG man, 24, practical training, 5 years' experience along mechanical lines. Traveled extensively. Will do any outside work. EX. 4261.

VERSATILE young man wishes position, salary commensurate with satisfaction in services. KEnwood 1105-R.K.

HANDY man, 40, single, plumbing, tinsmith, carpenter, paint, electrician. Any kind position anywhere. Address S. box 216, Times Office.

BOTTLING—9 years' experience with high and low pressure machinery, good references, go anywhere. 4445½ Willowbrook. MO. 18383.

ABLE and industrious young man, married, desires position. Splendid references. Financial experience. Mr. Driscoll, GL. 4272.

STUDENT wants work for tuition, housework, restaurant or chauffeur. Knows cars from A to Z. TU. 4120.

COLLEGE student, Filipino, neat, honest, has car, do anything, prefer driving. MA. 4615, Room 11.

YOUNG man, well educated. Car. Experienced radio service, timekeeper. Anything considered. GL. 8946.

Sound Projectionist
W.E., R.C.A. Go anywhere. LA. 1877

MALE Nurse, companion, mental, any case, massage, all or part time. DR. 0935.

YOUNG man, voice student, desires work. Companion - secretary or chauffeur. References. WA. 7473.

A-1 PAINTER AND DECORATOR, CONTRACT OR DAY. DR. 2079.

BOY, 17, wants work in store, or anything. Call Adams, 5840.

WANT work, anything, all around man. CA. 3635. RIPLEY.

Store and Office —15-A

GRADUATE of University of Michigan and Harvard Graduate School of Business Administration with 3 years' experience in sales and production, statistical department of large automobile company. Address P.O. Box 26, Claremont, Calif.

SOMEWHERE IN LOS ANGELES there is an opportunity for a man of my experience; have been a successful sales executive for 20 years, understand sales promotion and advertising. 4449 Melbourne Ave. OL. 3418.

YOUNG man, 31 years, married, experienced bookkeeper, accountant, training, general office work, good references. Salary open. Opportunity. Address S. box 138, Times Office.

A-1 MENSWEAR window decorator, card writer and salesman capable of managing a men's store. Best of reference. Address R. box 334, Times Branch.

BOOKKEEPER, professional accountancy training, A-1 general office worker, wants position. Opportunity chief consideration. TR. 8491.

BOOKKEEPER, accountant training, thoroughly experienced general office work. Expert typist. Address S. box 205, Times Office.

BOOKS opened and closed, financial statements, audits, part time bookkeeping. Expert accountant. DR. 6632

BOOKKEEPER, 24, any kind office work. References. Phone Alhambra 7016-J.

BOOKKEEPING, part time, desired by accountant. Charges reasonable. GA. 4140.

COMPETENT detail man interested in foreign work. Now employed. Address S. box 299, Times Office.

ACCOUNTANT wants to make change. Full charge or assistant. Good record and recommendation. WH. 9498.

1ST class stenographer-typist (switchboard, dictaphone, filing, adding machine.) Mr. Crow, MU. 5101.

ACCOUNTANT installs simple systems, keeps books, reasonable rates. NOrmandy 7657.

BOOKS OPENED. ANY BUSINESS. PART-TIME BOOKKEEPING. EXPERT ACCOUNTANT. MU. 7739.

PART-time bookkeeping. Accounting Corp. of Calif., Ltd. MU. 7739.

YOUNG typist, touch system, experienced. Evenings. VA. 5627.

SHIPPING, local and foreign, 2 hours daily. McCafferty, 1356 Bonnie Brae

STENOGRAPHER, 24, no bookkeeping, wants work. MR. CROW, MU. 5101.

STENOGRAPHER, knowledge bookkeeping, wants opportunity. TR. 8491

Salesmen, Solicitors —15-B

SALESMAN, a proven one familiar with building construction supplies. Also building management. Nothing too big. Go to any part of State. GR. 3286.

Trades —15-C

PRINTER, working foreman, advertisements and job man, 20 years' experience, sober, reliable, also run Miller feeders. W. H. Farrell, Webster Hotel, Los Angeles.

PRINTER, pressman, operator, age 38, all presses, galley and ½ per hour, job, news, anywhere, steady, $36. Address R. box 186, Times Office.

PRINTER, pressman, operator, age 38, all presses, galley and ½ per hour, job, news, anywhere, steady, $36. Address R. box 41, Times Office.

LINOTYPE operator, 12 years' experience, 6 years in Los Angeles. Fast, accurate. Full or part time job. AT. 6953.

CARPENTER, painter, alterations, no job too small. Phone EX. 5172.

PAINTING, papering, tinting. Plain or fancy. A-1. Reasonable. MO. 6507.

BAKER and pastry hand, first class experience. Terrace 1894, Pasadena.

ELECTRICIAN, A-1, any branch, local experience. TH 8755.

CEMENT finisher, steps, porches, repair, day work, reasonable. AT. 0612

PAINTER and decorator, A-1, neat, fast, mechanic. Need work. AL. 9664.

Chauffeurs, Teamsters —15-D

EXPERIENCED chauffeur. Uniform. Wants permanent position. 15 years' driving L.A. excellent local references. You may phone former employers as to character, ability. EX. 0655.

CHAUFFEUR, white, age 34, 12 years' driving experience; knows city and State roads. Reliable. Best local references. Drives any make car. Call LA. WA. 1285.

FILIPINO chauffeur and butler, 10 years' experience, 7 years in the last place. Good references. Know the city so well. EM. 9280. Room 106

CHAUFFEUR, single, 27, neither drinks nor smokes. City references. Phone mornings or evenings. RE. 6353.

CHINESE chauffeur-mechanic, educated, all makes. Housework or garden, willing worker. Reference. MU. 0626. JIM.

CHAUFFEUR, 18 years' experience. All makes of cars. Position in Southern California. OX. 4863.

CHAUFFEUR, white, single, 30, do gardening and housework. Have uniform, best references. OX. 8349.

CHAUFFEUR-VALET, Filipino, 8 years' experience in Los Angeles. Excellent references. GL. 2968.

CHAUFFEUR, gardener, experienced, careful driver, knows city, German, married, references. GL. 1254.

CHAUFFEUR, butler, some gardening, 15 years' reference. Colored. HU. 5428-R.

ALL-around chauffeur, any car, 10 years' local experience. Good references. Sober. Non-smoker. RO. 1660.

YOUNG man, chauffeur, wants work. Any kind. References. HU. 3212. LEWIS.

CHAUFFEUR, 37, white, gardener, 10 years, knows Southern California. 1056 W. 8th st. MA. 1075. Lamb.

CHAUFFEUR, valet, butler, gardener, excellent references, age 30. Mary Scotanus Agencies. OX. 9500.

YOUNG man, reliable, willing, needs work. Chauffeur, truck driver, general work. TU. 2664 or MA. 5231

FILIPINO chauffeur, 7 years L. A. experience. Good cook, references. DU. 1820.

MAN with La Salle sedan, 30, will chauffeur private party. Fine character, competent. Reference. RI. 3693

YOUNG colored, fine chauffeur, butler, go anywhere. A-1 reference. RE. 7454

CAREFUL DRIVER, PART OR WHOLE TIME. RE. 7717. MORRIS.

FILIPINO, COMPETENT DRIVER AND GOOD COOK. OXford 8739.

CHAUFFEUR, aged 21, good mechanic; reliable, references. CR. 9400.

CHINESE wishes position. Experienced, careful driver. Call RO. 6589.

FILIPINO cook and driver in private family. Reference. GR. 3267.

COLLEGE boy will chauffeur p.m. or evenings. $10 week. TR. 8491.

CHAUFFEUR, colored, 16 years' city experience, best references. HU. 1527

CHAUFFEUR, young Castilian Spaniard, married, references. AN. 0439.

DRIVER, experienced, white, 27, whole or part time, references. WY. 4429.

JAPANESE, experienced chauffeur, gardener, phone VA. 9815. HARADA.

WANTED—SITUATIONS—
Male

Chauffeurs, Teamsters —15-D

COLORED Chauffeur, private family 10 years' experience, knows city and vicinity well, uniform, thoroughly courteous and honest. Guarantee best of service, also have city reference. Call ATlantic 8609.

CHAUFFEUR, young, white, intelligent, free to travel, position; private individual or family. Knows city and coast. Local references as to integrity, ability. DR. 2261, after 6 p.m.

GARDENER, chauffeur, reliable white man, references. DR. 6937, Apt. 6.

CAPABLE chauffeur, gardener, white. Address S. box 230, Times Office.

CHAUFFEUR familiar with all high-grade cars, references. TU. 3787.

FILIPINO chauffeur and houseboy, 7 years' experience. Phone MU. 9441.

Hotel, Restaurant, Club —15-E

WORKING chef, American, 25 years' experience, 1½ years last position, good percentage man. Ashby, 1121 So. Lake St. FI. 4304.

ALL-around kitchen helper, experienced dish-washing machine operator, or wants work. John F. Meyer, 544 E. PICO ST. AT. 6316.

EXPERIENCED young Japanese janitor, apartment house. Room 426. MA. 5636.

A-1 CHINESE hotel cook, job outside city. G. Ung, 245½ E. 1st. MA. 3633

Professions, Vocations —15-F

ARCHITECTURAL draftsmen and construction superintendent, fast and accurate, 9 years' Los Angeles experience. Phone Alhambra 5456-W.

Farm and Garden —15-H

MARRIED man, no children, to take charge of citrus ranch. Best references, last place 4½ years, place sold reason for change. Address S. box 148, Times Office.

GARDENER, Japanese, care of private garden, experienced in flowers, housework. Go anywhere. Address P. box 205, Times Office.

GARDENER, 46, white, 18 years' experience, highly recommended, reliable, honest, permanent, private. WH. 0084, p.m.

EXPERIENCED gardener, private place or institution, results guaranteed. Address S. box 181, Times Office.

GARDENER, 38, thoroughly experienced, wants work half time, mornings or afternoon. Best of reference. 738 W. 27TH ST.

CLEAN UP the garden, all kinds of lawn work, expert Japanese. Address Paul Tanaka, 5114 Romaine st.

GARDENER, single, private estate, thoroughly understands lawns and shrubbery. Reference. DR. 7331.

JAPANESE gardener, A-1 references, wants steady job and a room. Harry Motoko. MA. 6486. 118 Weller St.

GARDEN construction and maintenance. Rubbish hauled. EM. 9929.

GARDEN work, any kind, by expert gardener. Fitzroy 1795, evenings.

JAPANESE expert gardener wants job. Do housework. DU. 1543. Kanesaka.

WHITE American gardener, houseman, driver. CALL MU. 5141.

EXPERIENCED gardener, part time places. Wilshire district. TH. 4331.

WORK on ranch with view of buying later. ROY MIARS, 914 W. 5th.

GARDENER, yard man, wants work by hour or job. LA. 0501. LA. 1404.

EXPERIENCED gardener, few days weekly or house cleaning. AD. 8825.

House Servants, Caretakers —15-J

JAPANESE-Hawaiian, A-1 fancy cook, experienced chauffeur with uniform, well recommended, 5 years' experience in high-class family, best clean, butler, houseman, reference. HU. 0336.

WHITE man, housekeeper, able to take full charge of home, good cook and pastry baker, waiter, clean single-hand, houseworker, wants place with single or childless party. Address S. box 122, Times Office.

COLORED male cook, age 35, splendid references, cooked since 14 years of age, chauffeur, etc. Mary Scotanus Agencies. OX. 9500.

$10 FOR information leading to a job as chauffeur, butler (colored.) Highest credentials. Phone Sterling 3154, Pasadena.

IF YOU want Japanese help, house cleaning by day or hour, cooking, waiting on table for dinner party, phone Richmond 2731.

FILIPINO, neat, reliable, part-time morning, cook, drive, apartment, any domestics. Call MA. 3463, Room 7, 6-2 p.m.

EXCELLENT cook, Japanese. Position in family with references. Phone Colorado 3313, Pasadena.

COOK and general housework, Chinese, experienced. References. AD. 3631.

FILIPINO, experienced driver, housework, best city references, uniform. MA. 4454, room 24.

FILIPINO, A-1 cook and housework, with local references. MA. 6186, Apt. 23.

FILIPINO, young, plain cooking and housework. Phone DR. 9819. Call 8 a.m. to 5 p.m.

FILIPINO A-1 driver, janitor, houseboy, 36. Experience. References. MA. 4404, Room 22.

FILIPINO, do housework, sewing, butler and valet. Nicanor Ferrer. Address S. box 154, Times Office.

JAPANESE cook and chauffeur, 10 years' experience careful driver and good cook. Go anywhere. MA. 6177.

JAPANESE janitor, 20 years' experience, in apartment. Murakami, 421 S. San Pedro St., City.

FILIPINO as family cook, driver, houseboy, reference. MA. 3497, Apt. 112.

JAPANESE cook, A-1, experienced, serve on table, housework, in good family, excellent references. MA. 2916

JAPANESE college student in private home. CH. 5272. 8:30 a.m. Noon.

CHINESE college boy. A-1 chauffeur, also house, garden work. UN. 2011

AXridge 7735, houseman, cook, driver, janitor; colored; A-1.

PORTER, janitor or office cleaning. Call TUcker 5837.

JAPANESE, excellent family cook, housework, in city. M. Oca. RE. 5974.

EXPERIENCED Chinese wants housework or family cook. MU. 6876.

EXPERIENCED Filipino janitor. Good references. AT. 9627.

JANITOR and general repair man, experienced; references. MA. 8712.

FILIPINO wants housework or janitor job. RI. 2036 or DU. 1620.

HOUSEBOY, Filipino, experience, can cook; references. VA. 5866, Room 36

CHINESE, honest, capable medical student, cook, drive, garden. DU. 8809

JAPANESE wants janitor work. Afternoons or evenings. RE. 8506.

FILIPINO, A-1 apartment janitor, good references. MO. 18067.

FILIPINO Janitor, experienced, good work, references. DU. 1240.

FILIPINO boy wants housework in town, need work. MU. 2874.

CHINESE BOY wants schoolboy job. Wing, 130 Plaza st. MUtual 8004

COOK, Chinese, A-1 family cook. Best references. MUtual 0569, room 51.

COLORED cook and butler, go anywhere. HU. 3649.

JANITOR, porter, colored. Do plumbing and electric repairs. AT. 0741.

Painting, Decorating and Carpentering —15-K

PAINTING, paper hanging, we furnish paper and complete your room, $5; work guaranteed. CA. 7316.

PAPERHANGING 25c up; painting reasonable; work guaranteed; give us a trial. FI. 3290.

PAPERHANGING and tinting, 25c roll and up. RO. 0528 or DR. 4239.

PAPER furnished, hung, $4 room up. Painting, tinting. Bailey. DR. 5467.

PAINTING, papering, tinting, 1st class. Day or contract. JE. 3457.

PAINT, tint, decorate inside and out. Guaranteed, reasonable. MU. 6597.

PAINT, paper or tint, $2.50 up. McCOY. VA. 5684. VA. 7041.

PAINTER needs work. No fair offer refused. Paperhanging. RO. 2976.

PAINTING, papering, tinting, guarantee to kill stains. AX. 9348.

Day Work —15-L

MARSHALL NU-PAINT MAN
Windows washed, floors polished, kitchens, woodwork cleaned like new. (Right price.) American, young, fast, work today. JE. 8431.

MARSHALL NU-PAINT MAN
Windows washed, floors polished; kitchens, woodwork cleaned like new. (Right price.) American, young, fast. Work today. JE. 8431.

STAR JAPANESE DAY WORK
Housecleaning, gardening, help, etc. Phone OL. 0604.

$1—Floors Waxed and Polished—$1. Also cleaning and sanding. DU. 7544.

APARTMENTS cleaned, a.m. or p.m. $3. Catering or serving. RE. 6097.

WINDOW cleaner in homes by experienced young man. WEST. GL. 4731.

STRONG, young woman wants hour work. French. 50c hour. RE. 7107.

2 MEN want general house cleaning and gardening. CA. 8201.

WINDOW cleaner in homes by experienced young man. West. GL. 4731.

WANTED—SITUATIONS—
Female

Miscellaneous —16

TRAINED nurse desires position as companion-housekeeper. Los Angeles or vicinity. EX. 8622.

NEAT-appearing waitress, experienced. References. Morning shift wanted. HE. 0691.

REFINED middle-aged lady, companion lady or elderly couple. Can speak German; go anywhere. RE. 0094.

REFINED lady as companion to elderly lady or convalescent, cheerful and patient. VE. 6941.

TRAINED baby nurse, excellent references. Will assist housework. AT. 3437.

REFINED, responsible lady as governess or companion. Fine musician and linguist. References. GR. 0235.

STUDENT, kindergarten training, care for children after 2 p.m. CR. 3922.

FOR reliable help call Cosmopolitan Agency. 8404 Hollywood. HO. 5234.

WANTED—SITUATIONS—Female

Miscellaneous —16

GRADUATE nurse wishes position for the summer or permanent, as caring for invalid, charge of home during owner's absence, or child's nurse. Satisfaction guaranteed. Phone Redondo 9372.

FULL or part time, hotel or apartment, office work, by cultured lady. 30, switchboard and typist. Environment more important than salary. MISS WIGHTMAN, DR. 7996, 8 to 9 a.m. or p.m.

COMPANION housekeeper, small family, adults, business or aged people. Would take charge of home for 2 or 3 men or refined mountain home. DR. 2213, Apartment 114.

TEACHER desires position. Companion to elderly or semi-invalid lady, housekeeper, supervisor of children. Will travel. Address S, box 131, Times Office.

APARTMENT HOUSE AND HOTEL OWNERS—Take notice, for efficient managers call Miss Hamilton. Contact Department, Co-operative Apt. & Hotel Assn., 821 6th st. VA.9775.

UPSTAIRS and lady's maid or mending by cultured lady, 30. MISS WIGHTMAN, DR. 7996, 8 to 9 a.m. or p.m.

MANAGEMENT of unfurnished apartment or court. Competent woman alone. Address F, box 394, Times Office.

DOES some one need a companion, a woman, intelligent, experienced, adaptable and reliable? Address S, box 300, Times Office.

CHILD companion. One who loves and understands children. Days or during the parents' vacation. Local references. Kenwood 850, Glendale.

GOVERNESS, nurse, physical care, tutoring, long references, wishes position. Address S, box 151, Times Office.

APARTMENT manager desires position, college graduate, experienced. Desirable tenants waiting. WE. 8700.

GERMAN girl, 18, would like to find position caring for children. 706 W. 30th St.

TRAINED ladies' and chambermaid, good seamstress, $70. Phone OX. 6500. Agency.

LADY wishes to read to elderly person or care for children by day or hour. Reference. RE. 4970. Mrs. SCOTT.

REFINED lady, apartment or court manager, experienced. AX. 7029.

CHILDREN'S governess, musician. Best of references. RO. 3617.

NEAT colored girl, work as tea room or hotel waitress. ADams 5548.

Store and Office —16-A

BOOKKEEPER, machine and general ledger, college education, 7 years' experience typist, cashier, assistant credit manager. Local manufacturing experience and references. Call Douglas 7963-M or Address S, box 134, Times Office.

A-1 STENOGRAPHER, secretary, correspondent; rapid, accurate; some university training; understands punctuation, composition, etc. 30 years of age; local references. Phone YO. 2273.

BOOKKEEPER - Stenographer, legal, real estate experience. Higher accounting and auditing. Local references. [illegible] 4419 before 11 a.m.

EFFICIENT stenographer and bookkeeper desires active office position. 5 years' local experience. CA. 1881.

ACCOUNTANT, book-keeper, part time. Close and open books, financial statements and auditing. 6 years' experience. OR. 0845 or GL. 9803.

FULL charge bookkeeper, stenographer, 8 years wholesale, retail, manufacturing. Address S, box 306, Times Branch.

WANTED, stenographic position by a capable young lady, schooled in typing and dictation. Address E, box [illegible], Times Office.

STENOGRAPHER - secretary, some bookkeeping, 7 years' local experience. Temporary or permanent work. NO. 8884.

STENOGRAPHER, bookkeeper, local experience, thorough, capable, conscientious, pleasing personality. DR. 9427.

STENOGRAPHERS, some bookkeeping, trained for competency, wants position. Beginner. TR. 9491.

STENOGRAPHER, typist, receptionist, desires half day office position. $6 to $10 week. VA. 9138.

STENOGRAPHER, receptionist, P.B.X., typist, wants ½ day or full day office position. $15-$18 week. HE. 5091.

BOOKKEEPER, expert. 10 years' women's wear, full charge. Address R, box 381, Times Branch.

DICTAPHONE, P.B.X., typing or office work. Leave city. WE. 1780, evenings.

A-1 P.B.X. operator, light stenography experienced, general office work and radio station. EX. 1503.

STENOGRAPHER, 7 years' experience, held responsible position. CH. 4487.

STENOGRAPHER, SECRETARY, legal, general, moderate salary, local experience, references. DR. 1694.

CAN do anything in office or store, take full charge, stenography, etc. Age 37, competent. EM. 0851.

STENOGRAPHER, P.B.X. operator, age 25; 4½ years' local experience. Address R, box 369, Times Branch.

YOUNG married lady wants position, P.B.X. operator, beginner, typist, small salary. JE. 1630.

STENOGRAPHER, bookkeeper, wishes position; beginner. Phone Santa Monica 63930.

STENOGRAPHER, bookkeeper. References. Moderate salary. MU. 0890.

EXPERT typist, manuscript work, proofreading. My home. GA. 1232.

STENOGRAPHER, experienced, desires position. Call DRexel 3777.

STENOGRAPHER, bookkeeper, young, ambitious, Apt. No. 17, WE. 4965.

STENOGRAPHER, 4 years local experience, university education. OR. 5988.

STENOGRAPHER, A-1, attractive, conscientious. All or ½ day. WY. 3692.

TYPIST-RECEPTIONIST WILL WORK ½ DAY, $6-$9 week. TR. 9491.

GIRL wishes answering phone and light typing. Phone YOrk 7243.

Nurses —16-C

NURSE, practical, young, cheerful, hospital experience, mental, chronic or invalid, will travel; references. OR. 4806.

CHILD nurse, age 35, speaks perfect English, trained in German children's school, Germany. References. A-1. Scotanus Agencies. OX. 9500.

COMPANION, invalid nurse or experienced infant's nurse. Alhambra 306-M.

PRACTICAL nurse or companion. Take any case, day, week or permanent. Doctor's reference. GRanite 3795.

EXPERIENCED, any kind sickness, good care and M.D. references. UN. 0879.

A REAL home of sunshine and cheer for elderly people and semi-invalids, reasonable. RO. 5522.

PRACTICAL nurse, convalescent, invalid or elderly lady. WA. 5214.

PRACTICAL nurse, capable, any case. Masseuse, references. AT. 0511.

DANISH nurse wishes position, private home. 810 E. 46th st. AX. 7675.

NURSE, ready for duty, in or out of city. Reference. Phone DR. 2865.

PRACTICAL nurse at liberty, middle-aged, experienced. 1324 N. Formosa.

PRACTICAL nurse, experienced children, elderly people. WA. 0921.

GRADUATE nurse, excellent care, invalid or any case. Phone LA. 7809.

Housekeepers, Domestics, Cooks—16-D

MIDDLE-AGED woman, efficient cook and housekeeper, love children, no laundry, go anywhere. MU. 4020.

YOUNG white woman; housework mornings. AL. 2349.

YOUNG girl, 15 years, mother's helper or child, $25 month. CH. 0817.

A-1 Pastry Cook. Can do any kind of cooking. Richmond 1727.

EXPERT German, 3 days week, good housekeeper. OL. 9814 after 6 p.m.

HOUSEKEEPER, practical nurse, serve, ready at once. P.O. box 1727, L.A.

COOK for small lunch room, soda fountain or at beach. MA. 2209.

HOUSEWORK in small family. Plain cook, good laundress. WA. 6824.

EXPERIENCED cook, German, French or American. References. GA. 8786.

COLORED girl, work 4 hours 3 days week, $6 and car fare. AX. 1160.

YOUNG colored woman, apartment or housework, references. AD. 4095.

COOK, A-1, all-around maid. Stay nights or day work. AX.6182. Days.

GENERAL housework, competent colored girl. References. JE. 0538.

GOOD cook, housework, by experienced woman. No laundry. DU. 8535.

MIDDLE-aged white woman housekeeper for lady or adults. RI. 3788.

PRACTICAL nurse or general housekeeping, city references. CA. 3241.

HOUSEKEEPER, in or out of city. 211½ S. Olive st. FA. 5258.

2 A-1 Colored maids, cook, 2nd maid, nurse. Substantial family. RO. 6225.

PRACTICAL nurse at liberty, middle-aged, experienced. 1324 N. Formosa.

NEAT colored girl, willing to work day or night. HU. 4405-W.

COOK-housekeeper, white, good references. Beverly or L.A. MO. 16187.

HOUSEWORK, small adult family, $40. [illegible] MA. [illegible] Call 9-11 a.m.

COMPETENT colored girl wishes position as maid. References. AT. 7602.

YOUNG colored girl wishes ½ day or day work; references. AT. 9290.

SWEDISH woman, plain cooking, general housework. Adults. WE. 5856.

ACTIVE, middle-aged, housework, $5 week, carfare, no Sunday. FA. 2089.

EXPERIENCED Southern colored cook wants work by month. AD. 7712.

A-1 cook, American, wages $90 to $100. Telephone EX. 3631.

LADY, housekeeper, take entire charge motherless home. MU. 7578.

COLORED A-1 cook and maid, general, wants ½ or all day. HUmbolt 2561.

COLORED girl, good cook, have good references. Phone Richmond 2376.

COLORED A-1 cook and maid, general, wants ½ or all day. HUmbolt 2561.

YOUR problems solved. Best colored help. Mamie White Agy. VA. 8787.

FIRST-CLASS help, male and female. GERMAN AGY. MU. 2620.

A-1 COLORED girl, home nights. Hollywood Employment Agy. GL. 1987.

WANTED—SITUATIONS—Female

Housekeepers, Domestics, Cooks—16-D

CULTURED widow, 26, with boy aged 2, will take charge of small home where person of higher intelligence than servant is required. Understands food combinations and health principles. Real home more than wages. UN. 2290.

YOUNG woman, white, general housework, also care children, good worker and cook. Willing to leave L.A. any time after 18th. $50, room and board. Experience. Call EMpire 2640, any time after 6 p.m.

EXPERIENCED, neat, clean, trustworthy young woman wants housework, cleaning or ½ day mornings, private homes or apartments. Best references. 4 years in 1 family. AT. 0409.

RELIABLE, educated middle-aged Christian woman wants work, nurse or housekeeper, very competent, fair wages. Address S, box 165, Times Office.

Herbinson's Agency

The home of better help. Male or female. Miss Brown, employment manager. 107 S. Rampart. WA.5684.

CAPABLE German woman, trustworthy, good cook and housekeeper, wants place where good maid is appreciated, wages $60 up. A-1 references. AT. 5875.

LADY, reliable, refined position in comfortable home elderly gentleman. Excellent driver, own car. Christian Scientist preferred. Address S, box 183, Times Office.

HOUSEKEEPER in motherless home by widow, have girl, would go to San Diego or out of town, small wages. Address R, box 363, Times Branch.

HOUSEKEEPER, refined Christian woman will take charge of home for 1 or 2 adults. No salary asked. Address S, box 17, Times Office.

COLLEGE girl wants mother's helper position. In school a.m. only, 5 days a week. Board, room, $25-$30 a month. TR. 8491.

REFINED lady, 45, experienced in hotel, apartment management, practical nurse, housekeeper, motherless home. 2704 Hubbard ave.

REFINED, middle-aged lady, housekeeper for gentleman or business couple. Can take full charge. Best references. RO. 4429.

WIDOW, 45, unencumbered, wishes housekeeping for gentleman with grown son; very neat and good cook. Call AT. 9558 for appointment.

REFINED, CHEERFUL COMPANION OR MANAGING HOUSEKEEPER. CAPABLE BUYER. REFERENCES. OR. 4597.

COLLEGE girl wants place in home to earn board, room, $15 month. In school 8:40 a.m. to 3:30 p.m. 5 days a week. TR. 8491.

COLLEGE girl wants mother's helper place. In school a.m. only. 5 days week. Board, room, $30 month. TR. 8491.

YOUNG German lady with 18-months old baby, wants position as housekeeper or take care of children. 733 Whittier Bl. Apartment 9. DR.8410.

GIRL attending school ½ days wishes light housework, care of children, private home for board, room and $25 month. TR. 0417.

STUDENT wishes work in private home before and after school. Saturdays, etc., for board, room and $15 month. Call Monday. FI. 1122.

HIGH school girl wants work care of child. Home nights. $1750 E. Jefferson.

A-1 Colored girl, excellent references. Few hours mornings. Mornings AX. 4767.

REFINED middle-aged lady as companion. No objection to light housework. AX. 1782.

HOUSEKEEPER, experienced, white, home nights. 1649½ Shatto St. DR. 4660.

COLORED woman wants work, cooking or general housework, good references. AX. 2375.

CARE of children, mother's helper, light housekeeping, convalescent nursing. MA. 3897. Room 46.

HOUSEWORK in Carthay Circle district, 8 to 12 a.m., permanent, reliable. OR. 6508.

COLORED Women's Club, A-1 help, cooks, parties, ½ and day work. AD. 8073.

GERMAN, Swedish, Irish cooks and generals, always available. References A-1 Agency. OX. 9500.

LADY, as housekeeper, city or country. Mrs. Bert Lightheart, Wilsona, Calif.

WEST INDIAN cook and general, 16 years last place, age 35, references. Mary Scotanus Agencies. OX. 9500.

COMPETENT and experienced children's nurse wishes position. Pasadena references. Wakefield 4636.

COLORED woman wants apartment house, half or all-day housework. AX. 8333.

WORK wanted by neat girl, ½ days or weekly. Come home nights. HU. 2323-J.

COLORED girl wants housework ½ days or all day. Good plain cook. References. HU. 3115-J. Helen.

MIDDLE-AGED woman, housekeeper for elderly woman or 2 people employed. References. RI. 1786.

YOUNG woman, general housework. Help with cooking. References. MU. 0070.

LADY, fine cook, best references, in or out of town. MA. 3426 or Address S, box 204, Times Office.

GIRL, Spanish, housework. PLAIN cooking, $65 month. References. MU. 0070.

WORK wanted by experienced colored girl. Good cook. Will work by the day. Home nights. AD. 8269.

EXPERIENCED colored woman wants ½ day work or days, no Sunday. ADams 7461.

PRACTICAL nurse-companion, experienced, refined. Doctor's reference. Good cook. WE. 2227. Room 312.

COLORED girl, experienced, ½ days work by the week or full days; by hour. MAdison 5864. Room 62.

IN motherless home or caring for elderly people, good references. Must be Christian Science. VE. 0360.

REFINED, educated lady, as companion, practical nurse or housekeeper. TR. 4435, room 301.

BY AN experienced middle-aged woman, general housework in small family. TRinity 2244, room 110.

AN experienced colored girl wants general housework, all day, $9.50 a week and car fare. AT. 0845.

YOUNG woman, general housework, $14 week, stay on place. References. MUtual 0070.

COLORED girl, mother's helper, general or maid experience. Reference. RI. 3992.

WOMAN WANTS HOUSEWORK. $50. ANgelus 6391.

HOUSEKEEPER, motherless home, elderly couple, day work. YO. 5940.

SETTLED woman, good plain cook, wishes work. Small family. TU. 8162.

WOMAN, good cook; general housework. Whole or half days. AD. 8053.

GERMAN girl wants housework, $40-$50 a month. WA. 0834.

LAUNDRY, cleaning, serving, 35c hour. Housework by week. AX. 7507.

HOUSEWORK by day or week, home nights; references. AD. 8285.

RELIABLE colored girl, 3 mornings, $5 and car fare. HU. 2643-W.

COLORED girl wants ½ day work or general housework. TU. 7965.

SWEDISH woman, plain cooking or general housework. Adults. WE.5856.

GOOD strong colored girl wants any kind of work. ATlantic 0797.

WOMAN, young, colored, experienced, a.m. work. No Sundays. AT. 0882.

COLORED cook, experienced, for private school or family. AD. 8748.

RELIABLE colored girl wants 3 mornings' work. $7 week. HU. 8639-W.

REFINED housekeeper, good cook, serve, $90, 1 or 2 adults. HU. 3471-J.

HOUSEKEEPER, small family or mother's helper. $50. EX. 8105.

FAMILY cooking where 2nd maid is employed, good reference. DR. 4742.

GOOD housekeeper, good cook, no children. WA. 1518.

COMPETENT cook, will go beach or mountains, references. TU. 3767.

WOMAN wants general housework, will go to the beach. LA. 3347.

NEAT colored maid, part or all time, references. AX. 1358.

EXPERIENCED woman wishes work by hour. Whole or ½ day. AD. 8893.

COOK, white, kitchen work, cafeteria, Restaurant, lunch. AX. 4395.

LADY wants permanent position in home. Good cook. DR. 9438.

WOMAN, light housework or sewing, small wages. Room 110. TR. 2244.

WOMAN in 50's, good cook, housekeeper. YO. 7588.

EXPERIENCED colored girl for general housework, whole or ½ day. AX.4835.

WOMAN wants ½ day, good cook, $7.50 week. AD. 8033.

RELIABLE white girl wants work by day or hour. EM. 0811.

COMPETENT girl, cook or serve luncheons, teas and dinners. WE. 8454.

WIDOW MUST HAVE WORK PAXTON HOTEL, ROOM 21.

NEAT, refined colored girl, do any kind of work; reference. RI. 1468.

WANTED—Day work, home nights, middle-aged woman. Phone RE.9791.

WOMAN wishes ½ day work, 40c hour, carfare. GL. 1070.

RELIABLE colored girl, housework, good cook, home nights. JE.7488.

YOUNG EXPERIENCED colored girl wishes day work. AD. 8803.

COLORED southern cook, wonderful housekeeper or day work. HU. 5936.

HOUSEWORK by day or hour, experienced white woman. DR. 9456.

STUDENT will assist light housework for room, board, salary. TU. 4095.

COLORED A-1 cook and maid, general, wants ½ or all day. HUmbolt 2561.

YOUNG German girl wants general housework. 2145 W. 24th Pl. YO.6597.

LADY, elderly, wishes home with elderly lady; small pay. CA. 8275.

EXPERIENCED maid or apartment. Reference. AX. 9539. Colored.

COLORED woman wants housework. Good housekeeper, cook. HU. 4003-W.

Dressmakers, Seamstresses—16-E

MODISTE, expert fitter on street and evening gowns. Best city references. 1006 S. Berendo. DU. 0822.

WANTED—SITUATIONS—Female

Dressmakers, Seamstresses—16-E

A-1 SEAMSTRESS wishes room and board for ½ days' work, outside city during her vacation. WA. 1370, 5 to 7 p.m.

FURS, wool, velvet coats remodeled by man designer of rare ability. Reasonable. 4500 Russell. OL. 6520.

DRESSMAKING, ALTERATIONS, your home or mine. $4 day. AT.6035.

TABLE linen, hand hemmed, 25c yard. Also plain sewing. OL. 0396.

EXPERT dressmaker. Your home or mine. Rapid worker. $4. DR. 1289.

EXPERT, gowns and coats, your home. City references. OX. 7243.

NEW YORK expert dressmaker, satisfaction guaranteed. HE. 6819.

SMART dresses, coats, clever remodeling, expert. $3.50 daily. DR. 1613.

Day Work, Laundresses —16-L

YOUNG SWEDISH WOMAN WANTS LAUNDRY AND HOUSE CLEANING BY DAY. GOOD WORKER. GO ANY PLACE IN CITY. REFERENCES. PL. 6901.

YOUNG SWEDISH WOMAN WANTS LAUNDRY AND HOUSECLEANING BY DAY. GOOD WORKER. GO ANY PLACE IN CITY. REFERENCES. PL. 6901.

QUICK, willing white woman wishes day work. $3.60 day and car fare. Wash, iron, clean. References. Please phone MAdison 1893.

EXPERIENCED colored, cleaning, laundry by week, private family, ½ or all day, city references. Phone WE. 3019.

LAUNDRESS, strong young colored, wants Wednesday and Thursday. Wash. Clean, get meals. Best city reference. HU. 6897-J.

EXPERIENCED Japanese laundry woman wants home laundry or day work. Call OL. 1441.

A-1 GERMAN laundress and house cleaner. Need work badly. Guarantee my work, very reasonable. OR. 7226.

LAUNDRESS, experienced, would like bundle washing, shirts and silks a specialty. UN. 5787.

WASHING, ironing, housecleaning, Japanese woman. EX.4874 after 6 p.m.

COLORED woman, ½ day work or week, in mornings, off Sunday. AT. 5783.

CHRISTIAN young white, washing, cleaning, anything. Reference. OL. 1787.

GIRL, neat, colored, wants housework ½ or all day. AX. 7791.

LAUNDRY and cleaning, experienced white woman. MU. 6637.

LAUNDRY bundles to take home, men's preferred. EX. 3416.

DAY work, 50c hour or by day; care children; general work. AT. 8418.

LAUNDRY neatly done at home. Family, $1.50 dozen, finished. HU.3385-W.

1ST CLASS laundress, finest garments, linen tinted, mended. TR. 8803.

HOUSEWORK by day or hour, white, excellent reference. AN. 7765.

LAUNDRESS, experienced, wishes laundry or cleaning by day. AT. 7513.

RELIABLE laundress wants bundle washing. Call and deliver. AX. 3679.

WOMAN wants laundry and apartment cleaning, half days. WE. 3533.

CLEANING by hour or day. Reliable. White, best references. EX. 0930.

CREOLE woman wants work all day or part time. AT. 5480.

NEAT colored girl, work, any kind, laundry to take home. AD. 8885.

RELIABLE woman, laundry to take home, careful, reasonable. RO. 2285.

WHITE woman wants day work. 35c an hour and car fare. AT. 6704.

A-1 COLORED laundress, do cleaning, cooking, go anywhere. DU. 8917.

EXPERIENCED colored girl, cleaning, laundry, references. RE. 9157.

WHITE, experienced, A-1 reference. Friday and Saturday open. AN. 6136.

COLORED girl wants whole or ½ days work, regular. HU. 5890-M.

GERMAN laundress, A-1, call, deliver promptly. Reasonable. MO. 12847.

EXPERIENCED colored girl wants work of any kind. AD. 3822.

WHITE woman needs day work. 50c hour, car fare. MA. 6513, Apt. 16.

Girl, colored, apartment maid, ½ days a.m. preferred; reference. AX.0784.

LAUNDRESS, 1st class, will do cleaning, 45c hour. AX. 0822.

RELIABLE woman, cleaning and laundry, 50c hour and car fare. AX.5069.

STRONG young woman wants hour work. French. 50c hour. RE. 7107.

DAY's wash and iron, $1.75. Phone LA. 9003 or evenings ADams 6769.

WANTED—SITUATIONS—Male and Female —17

APARTMENT house manager. Business-like young couple of higher type, with 6 years experience, desire management of modern apartment house. RE. 4975.

RANCH manager, wife good cook, experienced with cattle, hogs, alfalfa, general farming, good local references. 1208 W. 22nd st. RI. 2917.

COUPLE: wife cook, no washing; man care of garden, flowers, shrubbery, [illegible] month, room, board. Address S, box 212, Times Office.

THOROUGHLY reliable middle-aged couple will care for home during owner's absence. Best references. Address S, box 320, Times Branch.

RANCH manager, wife good cook, experienced with cattle, hogs, alfalfa, general farming, good local references. 1208 W. 22nd st. RI. 2917.

COUPLE, 20 years' experience, as working managers of apartment house, 4 years last place. Best references. MA. 6293. Apartment 39.

JAPANESE couple, position apartment janitor, maid or gardener, housework. 112 Rose St. VA. 3681. BEN.

COLORED couple, young, good cook, chauffeur, butler, houseman, experienced with children. AX. 5385.

JANITOR, maid, 1st class, local references. Reinmuth, 868 Rampart Blvd. Apt. 103.

A-1 WHITE American couple, cook, housekeeper, child's nurse. Gardener, houseman and driver. MU. 5141.

JAPANESE couple wishes position in family as cook and housework. DR. 1148.

THE BEST COUPLES AVAILABLE ARE HAD THRU MY AGENCIES. MARY SCOTANUS AGENCIES. OX. 9500.

COUPLE, janitor and maid, white, want apartment, house, hotel work. Could live out. GA. 8762.

COUPLE for cooking, houseman, chauffeur. A-1 references. DU.8473.

COLORED couple; wife cook, man butler. Reference. AX. 6191.

COLORED couple; wife cook, man butler, houseman; can drive. LA. 0224.

WANTED—To Rent

Miscellaneous —18

TO get best results describe your vacancy FULLY. Thousands read TIMES rental ads daily, but many give first consideration to offerings containing a reasonable amount of particulars. The Times courteous, experienced ad takers will help you with your copy if desired.
Phone: MAdison 2345.

WANT display space for few weeks for very elegant line of well advertised, imported linens and laces, in exclusive Wilshire store. Address S, box 9, Times Office.

MIDDLE-AGED woman wants room and board in private, refined home. Hollywood-Wilshire district. Give phone number and address. Address S, box 48, Times Office.

BOARD and room wanted in private home by single man in business. West Side. Address S, box 522, Times Branch.

4-ROOM unfurnished apartment, 2 sleeping rooms, desirable location, garage, under $40. Address R, box 16, Times Office.

YOUNG man desires room and board near Beverly business district. Private family preferred. Address S, box 46, TIMES OFFICE.

5, 6 OR 7-ROOM house, by Japanese dentist (might buy if bargain and good location.) VA. 8497. RE. 4033 evenings.

YOUNG lady will give light services a few hours evenings for quiet room with kitchen privileges. Address R, box 445, Times Branch.

AIRY, 2nd floor room in widow's home, no other roomers, $5 a week. Address S, box 152, Times Office.

UNFURNISHED room, downtown, price. Address R, box 366, Times Branch.

WANT $2.50 week housekeeping room with elderly lady on East Side. HU. 3647.

WANTED: Good Christian Science home for girl 9. VE. 2135.

TO LET—ROOMS—Furnished, Etc.

Furnished —19-A

$4. LOVELY large room, private home, garage $3. Shower, phone. E. M. P cars, bus. 428 W. 41st st.

ATTRACTIVE front room, kitchen privileges. P car. 1406 S. Van Ness. EM. 8874.

FRONT room, private bath, for men. Also 1 man to share sleeping porch. 450 SO. SERRANO.

FRONT room, double bed, Roman bath, shower. 2807 S. Normandie.

JAPANESE girl wants position as a maid in a good home. EMpire 9485.

$3-$6 week. Clean, light, sunny, showers. 949 S. Hoover. L-N cars. DU.2624

NICELY furnished front room and bath for young man. 644 S. Catalina. WA.3315

CHOICE room for quiet business couple. Twin beds. Garage. GR.3968.

LOVELY airy room in private home; Wilshire district. FI. 3568.

AIRY front room, continuous hot water, garage. Reasonable. AT. 0932.

$5—Corner room, Wilshire home, garage. 459 S. Van Ness. WA. 4813.

$2.50—LARGE comfortable room, garage. 3 cars. 2311½ N. Union. DR.2575

$10 MONTH, lovely, airy room, private home. 1639 W. 39th pl. VE.8696

$15 ROOM, private home, 3816 W. 59th Pl., near Rimpau. UN. 0176.

DELIGHTFUL FRONT ROOM, PRIVATE HOME. 260 S. NORMANDIE.

$5. LOVELY room. Beverly Hills home. 328 South Palm Dr. OX. 7491.

TO LET—ROOMS—Furnished, Etc.

Furnished —19-A

ONE or two furnished rooms with use of kitchen, in mountains. Will exchange for massaging by lady or help in housework. References exchanged. Address V, box 30, Times Office.

FINE corner, also sleeping porch, shower, phone, parking, private home. Reasonable. A car. 4430 N. Griffin Ave.

LOVELY bedroom in private home, private toilet and lavatory adjacent to bath. R car. Harvard, north of Wilshire. EX. 9004.

$22.50 BEAUTIFUL bright room, adjoining bath. Hancock Park. Near transportation. Call evenings. OR. 6530.

SMALL artistic room, kitchen privileges, piano, trees, swings, real home. Cool. 717 So. Burlington. EX. 9266.

LARGE attractive room, twin beds, exclusive home near Ambassador. References exchanged. EX.6478.

ATTRACTIVE rooms, desirable location, 3 car lines. MO. 14433. 923 N. Heliotrope.

ROOMS de luxe, beautiful home, $15 to $30 month, garage. Near transportation. RO. 3490. OX. 4935.

$20 VERY desirable private home, near Wilshire and Western. 728 S. MANHATTAN PLACE. DU. 4638.

ROOM with sleeping porch. Wonderful home. 413 S. ALEXANDRIA.

$4 TO $7. Cool, private porch, garage. 1645 S. St. Andrews Pl. EM. 5718.

Hotel Rooms —19-B

HOTEL ROSSLARE

6th and Oxford at Western. New modernistic building and furnishings. 100% baths and showers. Singles, doubles. Twin beds. $1.50 per day. Special weekly, monthly rates. FI. 2591. R car.

$5 Heart City $7 Bath

200 modern rooms, 24 hours' service. VICTORIA, corner 7th and Hope. ADDINGTON HOTEL, 735 S. Hope.

MARGANN HOTEL

732 Hartford, 4 blocks west Figueroa. $1.50 to $2.50 day. $6 to $10 week. Cool. Pleasant. Wm. Neisinsh, Mgr.

$7 WEEK UP with private bath. VICTOR HOTEL. Quiet neighborhood, close in. 616 S. ST. PAUL. TR. 2473.

$7 WEEK, with shower or tub bath. MITCHELL HOTEL, 1072 W. 6th. Clean, respectable house for respectable people. TRinity 3471.

$5 week. Outside rooms. Lovely garden
New Hotel Grauman
Homey lobby. 675 N.Kenmore.OL.2191

$1 Day—El Rey Hotel
$4-$10 week. New 10-story fireproof. 311 E. 6th st. MA. 1561.

$1 Huntington Hotel $5
$20 month. Right downtown. Fine lobby. 24-hour service. 8th and Main.

$4 UP. OUTSIDE ROOMS, bath, $5.50. lobby, free parking; walking distance. Beverly Hotel. 1330 S. Olive.

$3 WEEK up: showers, modern. Flaxman Hotel, corner 6th and Fremont.

Housekeeping Rooms —19-K

REAL home, beautifully furnished, electric refrigeration, fine location, convenient transportation. 801 N. BERENDO. MO. 14065.

$2.50, $3, pleasant rooms with extras. 1067 Byram, off W. 11th. AT. 6704.

$4 UP. Housekeeping and apartments, all included, parking. 1500 W. 38th.

$5. LARGE housekeeping rooms, good location, parking. 1514 INGRAHAM.

DESIRABLE, well located, 3 rooms or part. 327 W. Ave. 37. CA. 4978.

$2.50-$5, 2-ROOMS also sleeping, extras free. MU. 8593. 223 S. Beaudry.

$2.50, $4. Housekeeping, sleeping, gas, light, parking. 2433 So. Grand.

$25. LARGE cool room, kitchen, bath. 650 S. Burlington. Westlake Park.

TO LET—ROOMS—And Board —19½

$9. WESTLAKE HILLS HOTEL, $15. 321 S. Alvarado. Barker Hotel, 2000 Miramar, same management, beautiful rooms, with or without private baths, excellent food, spacious lounges, wonderful view. Alvarado bus and D car.

$9-$10. LARGE sunny single and doubles, twin beds, shower, hot water, free phone and park. Young folks. Radio, cards, games, beautiful lawn. 270 MENLO. WA. 4180.

ALEXANDRIA, 320 SO. Young man desires room-mate to share large airy room, twin beds, adjoining bath; also attractive single. Best of meals. Special rates. WA. 5434.

$40 TO $50—GRAMERCY CLUB. Large, cool, luxuriously furnished rooms, twin beds, adjoining baths. Excellent meals. 556 S. Gramercy at 6th, 3 blocks west of Western ave.

BEAUTIFUL Wilshire home offers single and double rooms adjoining baths and showers. Best of meals. Special rates. 320 S. Alexandria. WA. 5434.

BEAUTIFUL Wilshire home offers room, board to gentleman. Hot, cold water. Twin or double beds. Every comfort. 121 S. Wilton Pl. HE.3894

$9 AIRY, well furnished rooms, excellent board, piano, radio, free parking, home privileges. 1120 W. 27th, near W. Adams. RI. 4750.

$40 TO $75 MOST ATTRACTIVE VACANCIES IN BEAUTIFUL HOME. Southern meals, garage. 3066 WILSHIRE BLVD. DR. 6240.

$9—$16 WEEKLY
MEALS INCLUDED.
GARLAND HOTEL, 726 S. GARLAND

BEVERLY Hills home offers something unusual to discriminating person. Beautiful room with bath. Address T, box 497, Times Branch.

945 S. WESTLAKE
$10.50 up. Lovely single and double, twin beds, running water, excellent meals. Parking.

$35—SOUTHERN PINES—$45
Lovely rooms, twin beds, running water, piano, radio, bridge. 642 S. NEW HAMPSHIRE. EX. 8181.

LOVELY room, twin beds, excellent table, real home. 265 S. Serrano. WA. 8093.

$45-$50 VACANCIES for young men, attractive home, music; best meals. 722 S. St. Andrews Pl. WA. 7684.

PLEASANT ROOM, EXCELLENT MEALS. Private family, splendid transportation. 1050 N. Ridgewood.

LITTLE FLOWER RESTORIUM for aged and convalescent; splendid care. 2009 W. Washington. RO.1804

LITTLE Flower Restorium for aged and convalescent; splendid care. 2009 W. Washington. RO. 1804.

EXCLUSIVE Wilshire home, beautiful front room. Excellent cooking. 980 S. Menlo. DU. 9063.

$10 WEEK, lovely double room, twin beds, adjoining bath, best meals. 515 S. Alexandria. EX. 1850.

$10—Attractive home, large rooms, twin beds, billiard room, near N. L. V cars. 953 Menlo. DR. 6444.

$9 UP, large airy room, twin beds. Single, A1 meals. Every convenience. 1812 N. Gramercy Pl. GL. 1644.

PRACTICAL nurse takes boarders, good care. $40 up. Phone UN. 9414.

REAL home, private family, fine location, summer rates, garage. RO.8856

$10. Nice, airy room, best meals, free phone. 327 N. Ave. 52. GA. 3405.

GOOD home for elderly ladies. $50. 923 N. Heliotrope. MO. 14433.

$9 UP. Vacancies in lovely home. Fine meals. 957 Beacon, corner 10th.

550 S. HOBART BLVD. VACANCY for business girl in nice home.

WILSHIRE district, nice home for elderly ladies, some care. WA. 5272.

$8.50. VACANCIES in dormitory for young men. 628 S. Ardmore. EX.1034

ATTRACTIVE double, excellent meals. 316 N. New Hampshire. OL. 7725.

ROOM, board, beautiful Los Feliz home. Gentleman. References. OL. 1758.

TAKE couple, room, private home, board if desired, garage. OX. 4380.

VACANCY for convalescent in nurse's home. Phone DU. 6554, mornings.

$7 WEEK, nice room, private entrance, parking. 728 S. BONNIE BRAE.

HOME FOR BUSINESS PEOPLE. Excellent meals. 622 S. Serrano.

$8. HOME-cooked meals. Radio, lobby. 718 W. 46th st. M-P-V cars.

PLEASANT room, twin beds, garage, best food. 515 Shatto Pl. DU. 0062.

A REAL HOME, best of food, every convenience. 1038 ELDEN.

CLOSE in, 1 or 2 young business women, Catholic preferred. $8. DR. 0980.

Rooms, Board for Children—19½-H

KINDERGARTEN teacher, special care given diet and training; room parent. GL. 5884.

KIDDIES HAVEN, 1436 Sunset, yard, special food, room parent. MU. 8737.

BOY 6 to 12, board in lovely new home, young couple. WY. 3936.

MALE child to board new home, young couple, experienced. WY. 3248.

NURSE, small child supervised play and diet. 1020 W. 89th st. TH. 1620.

NURSE, small child supervised play and diet. 1020 W. 89th st. TH. 1620.

TO LET—APARTMENTS—Furnished

Miscellaneous —21

$30—SINGLES - DOUBLES—$45
Summer rates, brick building, large lobby, service, close in, near Westlake Park. 631 S. BONNIE BRAE

COOL, QUIET
Westlake Park. Modern. $50-$90. ELKS VIEW ARMS. 512 S. PARKVIEW.

HILSDEL APT. 448 South Lake. New Single, $40. Double $50. Frigidaire, extras. H-R-D cars. Westlake Park.

$65 NEW double, Frigidaire. 1st block N. Wilshire. 1 block W. of Robertson. 163 N. CLARK DR.

$25—433 S. Hope—$30
Cool, outside. 1 block to Biltmore.

Conrad Apts. 1217 Shatto, exclusive modern singles, $30 up. Quiet. H. R. D cars. Walking distance. VA 4418

$37.50-$40, beautiful doubles completely furnished, tile features, shower, breakfast nook. 309 W. 41ST PLACE.

$35 UP, reduced summer rates. Ambassador [illegible] 842 S. Alexandria. W car.

ANNOUNCEMENT

The following subdivision of Rental Columns will enable Times' readers to more quickly locate the place they want to rent.

West and Northwest
Includes all west of Main street and all sections north of Jefferson street—West Adams, Pico Heights.

South and Southwest
Includes all south of Jefferson street and west of Main street—Vermont Square, Manual Arts, Angeles Mesa, Goodyear district, etc.

East and Southeast
Includes all east of Main street and south of Mission Road—Hollenbeck Heights.

North and Northeast
All north of Mission Road and east of Glendale Boulevard, Elysian Park, Highland Park, Lincoln Heights, Garvanza, Glassell Park, Huntington Drive.

TO LET—APARTMENTS—Furnished

Miscellaneous —21

$50 Up 427 N. Normandie
New large front singles, light and airy, distinctively modern, velvet drapes, colored tile baths, all extras included. Garage.

JACKSON APTS.
115 N. JACKSON, GLENDALE. Beautifully furnished singles, $40. Doubles, $60 and up.

$32.50 The Mayflower
Beautiful singles. Overstuffed furniture. Gas and light included. Very desirable. 303 S. Lake St. D car.

EXCLUSIVE Wilshire guest home, excellent meals, large room adjoining bath, shower. 980 Menlo. DU. 9063.

$27.50. Greener Apts. Modern singles. Quiet. 1344 W. 4th. C car to Lucas.

LA CASA LOMA. DOUBLES. Maid service, Frigidaire. 226 S. Coronado.

$35 UP. New singles, extras free, maid service. 538 N. ALEXANDRIA.

$27.50. MARIPOSA APTS. Singles, doubles, free parking. 1343 Shatto st.

West and Northwest —21-A

"DU BARRY"
Fireproof Soundproof
EVERY APARTMENT
HAS TWIN BEDS
DINING ROOM. STALL SHOWERS.
Garage Switchboard
458 S. CATALINA ST.

LA SEGOVIA"
WILSHIRE'S
MOST EXCLUSIVE AND
ULTRA MODERN APARTMENTS
SUBTERRANEAN GARAGE
SERVICE DE LUXE
SINGLES, DOUBLES
AND 4-ROOM SUITES
NOW AVAILABLE
849 S. GRAMERCY DR.
MRS. L. W. REITZ, MGR.

THE CASSANDRA
435 S. Alexandria. R-S car. Large, luxuriously furnished, triples, doubles, singles and hotel rooms. Ambassador District.

El Patio Apartments
BEST VALUE IN LOS ANGELES OR VICINITY
114 South New Hampshire
Beautifully furnished double apartments, bedroom, dinette, sun bath, booths on roof. Refined atmosphere.

NEW CHARLOU APTS.
Walking Distance
Beautiful singles, doubles, quiet and refined. 821 GREEN AVE. at 8th, between Valencia and Union.

BOYNTON APTS.
1901 WILSHIRE BLVD. Modern Singles and Doubles. Electric Refrigeration. Telephone Service. Short block to Westlake Park. Low monthly or weekly rates. R-H-S cars to Bonnie Brae.

National Hoover Apts.
$40 and Up
Singles and Doubles. Beautifully Furnished. OL. 9337. 904 N. HOOVER.

COZY CLEAN CONVENIENT
THE CORONET
414 N. Coronado WA. 4064. Close-in location. Reasonably priced.

ROCHELLE APTS.
427 S. MARIPOSA EX. 1691. SINGLES, $55 UP. DOUBLES, $110 UP. Just opened, exceptionally equipped. 2 blocks Ambassador Hotel.

$30 The Verset $32
Redecorated, Zerozone, service, gas, lights, garage $2.50. Midway Hollywood, Los Angeles; red C car, bus. Original owner-manager. 4531 Fountain.

ENJOY SHADY
WESTLAKE PARK
Live at Regent Apartments opposite. Special rates. Modern. $45 to $90. 7 minutes from Broadway. DR. 2320.

$40—Just Opened—$50
BEAUTIFUL LARGE SINGLES
BEAVER APTS.— Extras included. 1314 Sutherland, north of Sunset. East of Echo Park Blvd. MA. 3922.

PELLISIER DISTRICT
Singles and doubles, summer rates $40 up. Sunny, spacious, beautiful, overstuffed. Frigidaire. Extras included. ½ block L car. 969 S. SERRANO

Westmoreland Gate Apts.
$42.50. Doubles, $30, single, 2 bedrooms, extras. 1421 S. Westmoreland Ave.

3 Large Clean Rooms
Phone, gas, lights and maid service. $50. 3807 WEST 6TH ST.

BEAUTIFUL 4 rooms, furnished or unfurnished, 2 bedrooms, electric refrigeration. Exclusive neighborhood. 620 SOUTH ARDMORE. EX. 2576.

FREMONT Terrace, $60-$85, doubles, singles distinctively furnished. Piano or radio. General Electric, maid, everything included. 1207½ Mullen.

485-487 SOUTH HARTFORD
Beautifully furnished double apartments at summer rates. Close in. HE. 0466.

MERIDIAN APTS.
Singles, doubles, twin beds, Frigidaire. Maid service. 4453 W. 4th. R car

$30 Up, Barbara Worth
Singles, doubles; newly furnished. Maid, phone service. 407 S. HOPE.

$35—Up. Spencer Arms
Attractive light, airy singles. Frigidaire, service. 149 S. Alvarado.

404 S. ALVARADO, 5 rooms, 2 real bedrooms, garage; comfort, quiet and privacy, block Westlake Park.

$40 New Juanita Apts. $45
Ultra modern singles. 1082 W. 30 st.

THE TRAYMORE
523 S. RAMPART. DU. 0560.

ANSONIA
2200 W. 6TH St. DR. 4280.

NEW single and double, beautifully furnished, reasonable rent. 114 N. Clark Drive, Beverly Hills.

EXCLUSIVE spacious double, overlooking Lafayette Park. Attractive rent to desirable tenant. GL. 5698.

$37.50—MARLYN APTS. $50
Beautiful singles, electric refrigeration, extras. 636 S. Fedora. N car.

$22.50. 1421 W. 10TH ST. $32.50.
Front singles, elevator, large kitchen. NASHUA APTS. N-L cars.

ONE SINGLE, ONE DOUBLE
Beautifully furnished. 120 N. SWALL DR., at Wilshire. CR. 9632.

$35. COZY, clean, cool 3-room corner, large living room, private entrance, near schools. 1620 VINEYARD.

$35—Cozy 3 rooms, many windows, private entrance, near L. A. Junior and grammar schools. 1629 Vineyard

$30 Large Singles $35
Overstuffed. 629 S. Burlington ave.

BERENDO ST., 309 NORTH. Artistic 3 rooms. Landscaped terrace entrance. Frigidaire, adults. WA. 5103

$42.50, large front double, weekly cleanings, overstuffed, Frigidaire, phone service, tile. 2913 S. Flower.

YOUNG man to share with same, large, first class apartment, reasonable. 187 S. Alvarado, apt. 208.

$22.50 UP. Modern singles, downtown. STANLEY APTS. 210 S. Flower.

$30. 2 rooms, nicely furnished. Garage. Adults. 1824 W. 29th st. RE. 5285.

HILLSIDE APTS. Singles, $2.50 week. $10 month. 1218 W. 2nd St. MU.8550

$5 WEEK, LADIES only. Cozy singles with kitchenette. 845 N. Heliotrope.

$22.50 UP. Modern singles, downtown. STANLEY APTS. 210 S. Flower.

$40. SINGLE new up-to-date quiet and restful. 1835 W. 25th St.

CAROLINN, 1467 W. 23rd St. Large doubles, $35. Bachelor singles, $17.50.

SINGLES, $40—DOUBLES, $50
668 Rampart. Between 7th-Wilshire.

$45. NEW singles, gas, light, Frigidaire, garage. 139 S. St. Andrews Place.

$60. 5 ROOMS, garage, light, gas, $30. 3 rooms, same. 1748 W. 23 St.

QUIET, homelike, electric equipped. Near car, stores. 325 S. Reno.

$40—3-ROOM, real bedroom, 2 beds. H car. MO. 13574. 619 N. Kenmore.

$35 TO $38, YULE APTS. Heat, overstuffed, elevator, lobby. 1243 W. 6th.

$25. COOL SINGLES. Overstuffed. Tile dressing room. 418 S. UNION AVE.

TO LET—APARTMENTS—Furnished

West and Northwest —21-A

EXCLUSIVE
CHATEAU MARTINE
BEAUTIFULLY FURNISHED
SINGLES—DOUBLES—TRIPLES
Finest lounge, card, billiard and ball rooms in Los Angeles. De Luxe service. 24-hour switchboard, two elevators. BEST AMBASSADOR DISTRICT.
NORMANDIE AT WILSHIRE
MR. AND MRS. PATTERSON, MANAGERS.

RIGHT DOWNTOWN
Beacon Arms Apts.
DR. 9716. 918 S. BEACON ST. West of Figueroa, near 9th.

THE ALDERSHOT
Singles—Very reasonable, clean and quiet. Frigidaire, near stores, churches and schools. S car. Beverly bus. 147 SOUTH NORMANDIE.

EL PASEO APTS.
Large attractive singles, doubles. Maid service, extras included. Most reasonable in Wilshire district. 725 S. ST. ANDREWS PLACE.

PRESIDENT APTS
669 S. Union. DU. 2161. Bachelors, $35; singles, $60; doubles, $100 up. Walking distance downtown.

Armitage Apts.
Quiet, refined and homelike. 846 S. Hobart. EX. 3363.

MODERN SINGLES and doubles. Hotel rooms with bath. Elegant furniture. Elevator. By day, week or month. Rates reasonable. WELLINGTON APTS. 933 W. 7TH ST.

MARIPOSA LODGE
Unique apartments, bedroom, gardens, miniature golf, refrigeration, service, $55 up. 1014½ N. Mariposa.

$45 Lil-Mar Apts. $70
Singles, doubles. New, beautifully furnished, gas, lights, Frigidaire. M and J cars. 2318 S. FLOWER.

2 BLOCKS FROM BILTMORE HOTEL
$30 Up La Belle Apts.
Clean, dressing rooms, big kitchen, by day, week or month. 630 W. 4th.

$50 UP, NEW DOUBLES
Beverly Palm. Frigidaire, maid, extras included. Parking. 348 N. Palm Dr., Beverly Hills. OR. 7160.

$50 Up TUFFORD ARMS
New Singles, Doubles, Extras, parking. 2 blocks west Western, block south Wilshire. 712 S. WILTON.

BEVERLY HILLS NEW
Beautiful Spanish Singles and Doubles. Extras. Summer Rates. 232 Reeves Dr. Just off Wilshire.

$37.50 ARTABAN $37.50
Singles. Overstuffed, lights, gas, phone, electric refrigeration, janitor service included. 511 S. Rampart.

THE FLEMING
Wilshire district: spacious singles or doubles; reduced rates; extras included. 764 S. Normandie at 8th st.

SUMMER RATES, SINGLES-DOUBLES
SHELDRAKE APTS.
Free phone. 511 S. Oxford. EX. 3458

Wilshire Place Apts.
2892 WEST SEVENTH STREET
Singles, doubles. Refrigeration.

$35, NEW BUILDING, FRIGIDAIRE, showers, dinettes, light, gas, weekly service. Parking free. ALVERSTONE APTS. 443 S. Hartford. C. D cars.

SINGLES, $47.50; TWIN BEDS, $50. Corner double, $70; garage $5. A car, Western bus; brick building. STACKO Apts. 2300 S. Hobart Blvd

OXFORD APT. HOTEL
Doubles, bachelors, hotel rooms. $35 up. 608 S. St. Andrews. DR. 5173.

$37.50 SINGLES $40
The Florentine. Attractive outside apartments. Near cars. 1897 W. Adams

$35, NEW BUILDING, FRIGIDAIRE: showers, dinettes, light, gas, weekly service. Parking free. ALVERSTONE APTS. 443 S. Hartford. C. D cars.

$32—3-room modern, overstuffed; close in. C car to Lucas. 1423 W. 4TH.

Hollywood —21-W

Chateau Marmont
8221 SUNSET BLVD.
Individually planned, superbly decorated, distinctively furnished one to six-room apartments. Steel and concrete. 24-hour hotel service. Garage. ATTRACTIVE RATES. CR. 3171.

FOR those who demand refined, beautiful and unusual surroundings WE OFFER
SOMERSET APT. $65 Up
IN HOLLYWOOD
24-HOUR SERVICE UNEXCELLED BACHELOR APTS. FREE LIGHTS, GAS, GARAGE, PRIVATE PARK, SUN BATH BOOTHS ON ROOF. 6075 FRANKLIN AVE. HE. 6161.

El Caballero Gardens
5-room studio apartments. Beautifully furnished, 2 bedrooms, $175. 4 rooms unfurnished, $85. Fine location. Adults. No pets. 1837 N. GARFIELD PL. HE. 1908.

NOW OPENING
Edgemont Manor Apts.
Most Complete Bachelors, Singles, Doubles and suites. Garage service. 1724 N. EDGEMONT. OL. 2261.

SIR LAUNFAL APTS.
SUMMER RATES
Up-to-date, Frigidaire. Extras included. Nicely furnished. 1848 N. GRAMERCY. GL. 1780.

$50— HOLLYWOOD —$80
Beautiful NEW singles, doubles. Artistic furnishings. Maid service. Frigidaire. TUXEDO, 1740 N. Winona.

DOR ELAINE APTS.
$35 to $75. Bachelors, singles, doubles. Frigidaire. 1516 N. Normandie

$45-CHEREMOYA-$50
Large singles, extras included. Frigidaire. 5887 Franklin Ave. GR. 3251.

$42.50—LOVELY new front corner double; new furniture, twin beds. Frigidaire; view. 1732 N. Harvard.

FAIRVIEW APARTMENTS, 3 ROOMS WITH DINETTE, $65-$75. NEAR HOLLYWOOD BLVD. GR. 4964.

$80. FRONT double, garage, phone. Real kitchen. 1758 Winona. MO.16551

FRONT double, all conveniences, $55-$60. 962 N. Wilton Pl. HE. 6469.

BEAUTIFUL singles and doubles. 5323 MONROE ST. Western Ave. car.

South and Southwest —21-B

NEW PHILOW MANOR
$40 up. Ultra-modern. Latest overstuffed, electric refrigeration, showers, gas, light, linen laundered, maid service, parking; all included. F car or Figueroa bus. 532 W. 30TH ST.

EDGEPARK APTS.
One of the finest, yet reasonable rates. Near Exposition Park and U.S.C. Frigidaire. Every convenience. E. M. F cars. 3977 Menlo.

$42.50 NEW DOUBLES
Beautiful furnished. Frigidaire, extras free. F car. 1025 W. 35th st.

$32.50 UP, Kansas Arms
Cool, cozy, quiet singles. Frigidaire. Tile shower. 4215 Kansas Ave.

$25 UP. Lilly Apartments. 102 W. 38th st. Singles and doubles, overstuffed, automatic hot water, single room $4 week up. O. M. H cars. HU.6489.

$110—DE LUXE 4 rooms, 2 bedrooms, 2 baths; maid service, etc.; fit for a king. 4201 Seventh Avenue.

IN private park, 2 rooms, 2 beds, free phone and parking. $30. Adults. 709 W. 47TH STREET.

$70—DOUBLE like a palace; incomparable for the price; near golf course. 4201 Seventh Avenue.

$28. NICELY furnished 3 rooms, bath, gas, lights paid. 1212 W. 37th Dr.

$28. NICELY furnished 3 rooms, bath, gas, lights paid. 1212 W. 37th Dr.

$20—SINGLE COURT APARTMENTS 1106 W. 37TH DRIVE.

$25. FRONT corner singles, overstuffed, cool, parking. 1039 W. 58th st.

East and Southeast —21-C

$20. 2 ROOMS, private entrance. Everything included. 303 E. 57TH. AX. 6752.

BUSINESS lady to share a real home with lady teacher. AX. 1697.

TO LET—APARTMENTS—Unfurnished —21½

NEW 4-ROOM BARGAIN
All outside, Frigidaire, Extra bed; tile bath, oak floors; southeast exposure; corner, 1 block to Pico bus and shops. 1451 S. Ridgley Drive.

$40 PER month, 4 rooms, with combination living and dining-room, 2 bedrooms, block off Beverly. 419½ N. Gardner st. WH. 3589.

ST. PAUL APARTMENTS
Just opening, beautiful doubles, every modern convenience. 464 N. HOBART, near Western and Beverly.

NEW 7-room upper apartment; unit heat, Frigidaire, modern, all large rooms, 2 baths, $75. OR. 1546. 1021 South Masselin Ave.

4 BEAUTIFUL ROOMS, refrigeration and service. Choice location. 620 SOUTH ARDMORE. EX. 2576.

$20—SINGLES—VERY LIGHT MODERN, NEWLY DECORATED. Apply Apt. 1, 510½ N. WESTERN.

3-ROOM, $25, stove, wall bed, office or apartment. 706 N. Vermont. New building.

TO LET—APARTMENTS—Unfurnished —21½

EL MIRADOR
NOW OPEN
4 AND 5 ROOMS
6-ROOM ROOF BUNGALOW
SUBTERRANEAN GARAGE
1302 N. SWEETZER AVE.
Drive west on Sunset to 8300 Block

CORAL GABLES
New, modern, beautiful 3 rooms, studio windows, Spanish garden outlook, tile baths, basement garage.
1235 N. Sweetzer Ave.
Off Sunset, between Hollywood and Beverly Hills. Manager, Apt. G-1.

AT present costs beautiful own-your-own apartment can be built remarkably cheap and paid for less than rent. Parties interested in securing an exclusive modern home at reasonable price address S, box 93, Times Office. No promotion expense. References given and required.

$65. BRAND NEW—HOLLYWOOD. 3-room suites overlooking beautiful patio, bedroom has full length mirror, tiled bath and shower. Garage and locker. Dinette with table and chairs. In-a-door bed. Free electric refrigeration. 1405 N. HOBART.

3 ROOMS, new corner, Frigidaire, Venice or P car. 2917 W. 15TH ST.

$40 UP—New front double, Frigidaire, gas, lights included. 238 North Reno.

3-ROOM modern unfurnished or partly furnished. 232 S. CATALINA.

3 ROOMS, ideal arrangement, Frigidaire, range. 133 N. KENMORE.

NEW. 4 ROOMS, 363 N. SYCAMORE. 2 bedrooms. Garage, porch or patio.

$55. LARGE double, lower, like new, garage. 834 S. Orange Grove Ave.

TO LET—FLATS—Furnished

West and Northwest —22-A

6 BEAUTIFUL rooms, grand piano, 2 baths. $85. 939 S. Fedora. OR. 7454

5-ROOM upper, Frigidaire. 3343 San Marino, corner Harvard. WA. 8683.

5-ROOM, $65; nicely furnished, modern, close in. 421 S. New Hampshire.

5-ROOM lower duplex, garage, Frigidaire, 2 bedrooms. 106 S. Normandie.

5-ROOM, beautiful duplex, complete home, close in, quiet. DR. 5254.

5-ROOM modern, beautifully furnished, close in. 1207 5TH AVE.

4 ROOMS, sleeping porch. Completely furnished; 3 beds, piano. Owner's home, $30. 3 rooms completely furnished, $25. 2874 W. 15th St. RO. 5146.

4 ROOMS, 618 S. Burlington, 1 bedroom, extra bed, $40; modern, clean.

4-ROOM upper, $45, sleeping porch. Kelvinator. 833 N. Heliotrope Dr.

4 ROOMS, corner, beautifully furnished. 3800 Country Club Dr. EM. 0354.

4 ROOMS, front, mohair, Wilton rugs, shower. $40-$45. 2929½ Van Buren.

4 LARGE rooms, A-1 condition, garage. A car. 1683 W. 23rd st.

4-ROOM, orientals, stall shower, Frigidaire. 1231½ N. Edgemont. WA.9044

4 ROOMS, tile bath, overstuffed, 2 beds, $40. 1506½ Echo Park ave.

3-ROOM cozy flat, close in, red, yellow cars. $22.50. 1029 W. 18th St.

3-ROOM corner, lower, large living room near schools. 1629 VINEYARD.

3 ROOMS, $32.50, good neighborhood. Close in. 1003 Kensington. FA.0349

$50. STUCCO six-room furnished flat, block from Sunset and Elysian Ave. Overstuffed, piano, 3 bedrooms. NO. 4440.

Hollywood —22-W

5-ROOM beautiful, cool, convenient, newly furnished flat. Gorgeous shrubs, trees. Reasonable rent. 1197½ N. Berendo. MO. 17474.

5-ROOM modern completely furnished upper flat, near Vine and Hollywood Boulevard. 1621 N. Argyle. HE. 0950 or GR. 2609.

5-ROOM modern flat, $60, completely furnished, piano, Frigidaire, garage. Near Junior Hi. 965 Las Palmas.

4 ROOMS, light and airy, near Hollywood Bowl. Garage $50. HE. 0934.

4 AIRY rooms, $45, overstuffed, Frigidaire. 658 N. Sweetzer, near Melrose.

4 LARGE rooms, extra wall bed, garage, $45. 822 N. Hayworth. OR.1981

South and Southwest —22-B

5 ROOMS newly furnished, tile bath, 3 beds, $50. 3037 Raymond. RE.3822

4 LARGE airy rooms, 2 real bedrooms, nicely furnished, ideal location, garage, $40. 4418 S. Arlington.

4 ROOMS, extra bed, $32.50; 2 rooms, 2 beds, $25. Garage. 1730 W. 54 st.

4 ROOMS, upper, sleeping porch, garage, $35. 2113 Magnolia. AT. 2418

4-ROOM MODERN LOWER FLAT. 906 WEST SANTA BARBARA. RI. 4436.

3 ROOMS, $30. New, artistic. Tile Shower. 940 W. 54th St. YO. 2351.

$30 TO $45. Clean, comfortable furnished home, 2 beds, new overstuffed, garage. 323-343 W. VERNON.

North and Northeast —22-F

5 LARGE rooms, new, lovely, Frigidaire, $75. DU.8603. 739 N. Occidental.

4-ROOM elegant lower, near Sycamore Park. Garage. $40. No children or pets. 123½ S. Ave. 44. GA. 0954.

5 ROOMS, dinette, new, lovely, Frigidaire, $42.50. 739 N. Occidental Bld.

TO LET—FLATS—Unfurnished

West and Northwest —23-A

7-ROOM upper duplex, ½ block from Wilshire. Exclusive district and building. 2 bathrooms, tile showers, 2 garages, unit heat, refrigeration. Strictly modern. One 4-room in exclusive Spanish building, tile shower, unit heat, refrigeration and garage. 733 S. BURNSIDE. WH. 2495.

7 ROOMS, upper duplex, 3 bedrooms, 2 baths, double garage. 106 S. Orange Dr. TU. 9655. OL. 0799.

7-ROOM new upper duplex, 2 garages, 2 baths, $80. 5419 Blackburn Ave.

6 ROOMS, new, lower duplex, 3 bedrooms, tile bath, 2 tile showers, electric refrigeration. 1436 CANFIELD ST. OX. 5794.

6 ROOMS, sunny upper duplex, close to everything, wonderful view, $40. Adults only. 2022 7TH AVE.

6 BEAUTIFUL rooms, $55, Frigidaire, garage. 2412 Crenshaw. EM. 1573.

6 ROOMS, $60, upper south. Hobart near Sixth. G. Diddock, OR. 9610.

6-ROOM flat, $35. 1025 W. 6th st. H. P. Ernst, 907 W. 11th. WE. 9735.

6 AND 7-room duplex, $80, $90. 933 and 935 S. SYCAMORE.

5 ROOMS, new remodeled, very reasonable price. On 5th avenue, near Pico: walking distance L.A. High. Inquire 1307½ 5TH AVE.

5 ROOMS and sleeping porch. Upper duplex; lawns front and rear, fine view. 225 S. CARONDELET.

5 ROOMS, Frigidaire, unit heat, bath and shower, garage. Only $60. 929 S. Orange Grove. WY. 4898.

5 ROOMS, upper duplex, garage, $65. 3-room flat, garage, $55. H car line. 620 N. Kenmore Ave. OL. 6041.

5 LARGE ROOMS, UPPER SOUTH. $25, including garage. Close in. Near cars, etc. 1029 S. MARIPOSA.

5-ROOM strictly modern, 2 bedrooms, large breakfast nook, garage, ONLY $60. 726 DUNSMUIR.

5 ROOMS, new, refrigeration free, $50. 2919 Virginia Road. EM. 4567.

5 LARGE rooms, beautiful modern duplex, close-in, quiet. DR. 3334.

5-ROOM duplex, ideal location. 231 N. NEW HAMPSHIRE ST.

5-ROOM beautiful lower, quiet, P car. Adults. 1338 2nd ave. EM. 2785.

5, 4-room, $40-$35, with refrigeration, hot water. 3537 White House Place.

5-ROOM lower R, refrigeration, strictly modern. 116 S. New Hampshire.

5 LARGE rooms, shower, garage, N car. 338 S. Normandie. DU. 6720

5 ROOMS, sunny, garage, 2 bedrooms, locker, $45. 1918 S. Western ave.

5-ROOM upper, 2 bedrooms, electric refrigeration. 116 S. Berendo. $75.

5 ROOMS, like new, fine doctors, nurses, etc. 461 S. Bonnie Brae.

4 ROOMS, extra bed, every convenience, garage, excellent location, 3 cars, bus. 1864 S. Hobart. RO. 4084.

4 ROOMS, tile bath, gas range, extra bed, garage, ½ block V car. Adults. $35. 1444½ W. 27TH ST.

4-ROOM, very modern, FRIGIDAIRE. Garage, high ground, near Westlake Park. 255½ S. Carondelet. DU.6137.

4-ROOM MODERN UPPER. JEFFERSON-VERMONT DISTRICT. $35. 2939 RAYMOND. OR. 4478.

4 ROOMS, modern upper south, extra bed, balcony, $35; garage $5. 1502½ S. HOBART BLVD.

4 ROOMS, 1 bedroom, $37.50. 807 N. JUNE ST. WH. 0793.

4 ROOMS, new stucco, shower, extra bed, garage. 1118 S. Normandie, $40.

4-ROOM, GARAGE, $32.50. 331½ N. STANLEY. [illegible]

4-ROOM FLAT, RENT $30. OPEN AT 1322 SO. WESTERN. WA. 4593

4 ROOMS, brand new; Frigidaire, garage, $42.50. 1849 S. Sycamore.

4 ROOMS, extra bed, modern, garage, near cars. 960 S. Berendo. WH. 7421

3 TO 8 rooms, $25 to $50. Some furniture. High, close in. Newly decorated. Or rent 42 rooms to 1 party. 1115 Ingraham st. 9-4, or OR. 3487.

3 ROOMS, NEW, FRIGIDAIRE. WILSHIRE-FAIRFAX DISTRICT. 7944 BLACKBURN AVE. OR. 4478.

3 ROOMS, attractive upper, garage. $50. Near Beverly-Vermont. OL. 7374.

3 ROOMS, newly decorated, near Beverly and Vermont. OL. 7374.

$18.00
4-ROOM UNFURNISHED FLAT. 4707 WEST 18TH STREET.

$30—4 ROOMS, stucco, extra bed, garage. 1577½ W. 29th st. RO. 7423.

$25. 6, 5 or 17 rooms, near school. Can let rooms. 939 S. Union ave.

Hollywood —23-W

6-ROOM flat, 2 bedrooms, wall bed. 1438 Las Palmas ave. HE. 7717.

5 AND 4 rooms, new, modern, private entrance, Frigidaire, near Hollywood High. 1463½ N. Mansfield. GR.7350.

TO LET—FLATS—Unfurnished

Hollywood —23-W

4 LARGE rooms, upper south, extra bed, garage. 1567 N. Edgemont st.

South and Southwest —23-B

9 ROOMS, FINE FOR ROOMING. $50. 3781 S. VERMONT. 4 CARS.

5-ROOM, new flat, $50-$55. Garage, Frigidaire. A-J cars. 2808 7th ave.

5-ROOM stucco, tile features, like new. Adults. 1729 W. 48TH ST.

4-ROOMS, 2 lower, strictly modern. M J car. $40. 4300 S. Flower. AX. 9343

4 ROOMS, extra bed, Frigidaire, $30. 4270 Dalton. WE. 8868. VE. 0422.

East and Southeast —23-C

4-ROOM new stucco, $30, 2 bedrooms, garage. 916 Spence st. R car. East 7th.

TO LET—HOUSES—Furnished

West and Northwest —24-A

11-ROOM corner Hancock, 3 bath $275
9-room, 3 bath, to Sept. only..$200
8-room, 3 bath, amusement room $300
7-room, twin beds, unit heat..$115
MISS RUSH
CHELEW & HOIT
3841 Wilshire Blvd. Drexel 4284.

10-ROOM, 3-bath. Windsor Square, 3 months' lease only $300
8-room, 3-bath. Chinese rugs. Frigidaire, sun room $175
All late listings. MRS. MEYER.
The Henry de Roulet Co.
Wilshire at Western. DU. 4400.

10 ROOMS, 3 baths. McCadden, near Third $400
7-room, 2 baths, never rented, Arden near 3rd St. $150
LA BONTE & RANSOM
GL. 2181. 133 N. Larchmont.

10-ROOM 3-bath, 3-6 months $400
8-room, 3-bath, 3-4 months $325
6-room, 2-bath bungalow $150
DU. 3300. MRS. WOOD.
LAACK & WILLIAMS
3739 Wilshire Blvd. near Western.

10 ROOMS, 3 baths, lovely garden. $300 on lease. Call before 8 p.m. 1401 S. St. Andrews Pl. RO. [illegible]

9 ROOMS in Beverly Hills, 3 baths, beautiful furniture, large garden. WH. 7574. OX. 1988.

8 ROOMS, Frigidaire, $125, large grounds. 1951 Franklin Circle.

7-ROOM beautiful lower duplex, 2 baths, 2 garages, Frigidaire, lawn cared for, $75.
1108 S. SYCAMORE and 1238 S. MEADOWBROOK. Open for inspection. OR. 7438.

7-ROOM Normandy, beautiful new furniture throughout, large bedrooms, twin beds, complete in every detail, unit heat, Frigidaire, long or short lease. Miss Martin. OR. 1241.

7 ROOMS, 3 bedrooms, electric radio, garage, $90. 1 block Ambassador. 437 S. Fedora. DR. 8345.

7-ROOM stucco, 3 bedrooms, 2 baths, garage. 107 N. Kingsley Dr. EX.8232

7-ROOM home, 3 bedrooms, $85. Lawn cared for. 552 N. OXFORD. GR.3240

6 ROOMS, 2 bedrooms, breakfast room, sleeping porch. H car. $65. Key at 4365 MELROSE.

6-ROOM bungalow, 3 bedrooms, completely furnished. Hancock Park. Owner. WH. 2831.

6 ROOMS, sunroom, completely furnished, phone, 2 garages. 1514 S. BERENDO.

6-ROOM bungalow, 3 bedrooms, strictly modern, large lawn, double garage. 6712 DREXEL AVE. HE. 8282.

6-ROOM bungalow, owner's home. Radio. 2043 W. 31st St. RE. 3088.

6 ROOMS, 2 baths, garage. 730 N. HARVARD Blvd. Phone MO. 1773.

5 ROOMS, garage. Reasonable. H car line. 315 N. Heliotrope. OL. 6368.

5 ROOMS, nice, clean. Yard. Near Western and Adams. 2032 W. 27 st.

5 ROOMS, $35; screen porch, overstuffed, 3 beds, walking distance. 130 S. Witmer st. MU. 4448.

5 NICE rooms, $50. Fine view, near Los Feliz Boulevard. OL. 6064.

5-ROOM, 2 bedrooms, clean $30. Yard. CHILDREN WELCOME. DU. 7318.

5-ROOM, nicely furnished, large bedroom, twin beds, $40. 1935 W. 22nd.

5 ROOMS, $50, 2 bedrooms, twin beds, Frigidaire. 4160 Oakwood. H car.

5-ROOM newly furnished, 2 bedrooms, twin beds, close in. DR. 9016.

5-ROOM house, garage, twin beds, also double bed, piano. Close in. Adults. $40. 1417 Carroll Ave. FA. 3067.

5-ROOM, sleeping porch, bungalow, $47. 1332 Montclair near Arlington.

5-ROOM duplex, $35; 4-room $40. Garage. 1226 W. 38TH ST. RE. 5288.

RENTAL SPECIALIST
JEANNETTE B. REID
FIRST NATIONAL BANK BLDG. BEVERLY HILLS. OX. 7158.

Rental Specialists
Newell Van Derhoef, Inc.
6693 Sunset Blvd., corner Las Palmas. GLadstone 3148.

FOR rent, attractive five-room well furnished house in beautiful Lafayette Square; year's lease; reference required. 1721 Lafayette Road. OXford 4571.

RENTALS
BEVERLY HILLS
BEVERLY HILLS REALTY CO.
400 BEVERLY DR. OX. 6133.

LARGE living, kitchen, bedroom, large private porch, store room, Hoover vacuum, garage. $47.50. WY. 3831.

SUMMER home, trees, lawn, flowers, newly furnished and decorated. 2 adults. $60. 1350 N. Benton Way.

HOUSE for rent partly furnished, $18. 3323 ISABELLA DR.

Hollywood —24-W

10 ROOMS; 5 BEDROOMS, garage. $115. 6272 Sunset Blvd.

9-ROOM, EXCLUSIVE HOME, WALLED GARDEN. VERY CHOICE. GL. 7419. GR. 7602.

8 ROOMS, Frigidaire, $125, large grounds. 1951 Franklin Circle.

7-ROOM bungalow, 3 or 4 bedrooms, electric icer, unit heat. Real home. 5710 Carlton Way. HE. 6426.

7 ROOMS, 3 bedrooms, 2 baths, beautifully furnished. 6050 Yucca. GR.9139

7 ROOMS, 3 baths, grand piano, Frigidaire, $175. 2006 Taft. HE. 5603.

7 ROOMS, 3 beds, piano, garage, yard. Off North Vermont. MO. 13242.

6-ROOM owner's Spanish, 3 bedrooms, 2 baths, patio, piano, 2-car garage. No agents. HO. 8633. HO. 3847.

6 ROOMS, beautiful, 3 large bedrooms, north of Franklin. $100. HE. 5804. GL. 6415.

6-ROOM furnished bungalow. 1432 Orange Drive. HO. 7344.

6-ROOM attractive stucco, 3 bedrooms. Good location. GR. 4971.

5-ROOM, $65. 4-ROOM, $35
Individual Bungalows
CLOSE TO HEART HOLLYWOOD
Attractively Furnished. Extra Bed. Garage. 4420 SUNSET BLVD.

5 SPACIOUS rooms, Spanish bungalow, strictly modern, elegantly furnished, Grand piano, double garage. 50-ft. lot, beautiful grounds; lease or rent. 753 Cherokee ave. MO. 16203.

5 ROOMS, $90, 2 bedrooms. Beautiful rugs, drapes. Completely furnished. Near Sunset Blvd., West Hollywood. 1324 Harper Ave. CR. 5353.

5-ROOM ATTRACTIVE FURNISHED BUNGALOW, 2 BLOCKS FROM HOLLYWOOD BLVD. BEAUTIFUL YARD. INQUIRE 1848 WHITLEY.

5-ROOM artistic studio bungalow, $100, elegantly furnished, bedrooms upstairs, beautiful garden, refined neighborhood. 6116 SCENIC DR.

5-ROOM, lower duplex, $75; beautifully furnished, radio, Chinese rugs, garage. 1322 N. Formosa. GL. 9722.

5-ROOM duplex, 3 living rooms down, 2 large bedrooms up. 1262 North Serrano. $80.

5 LARGE rooms, 2-story Spanish, elegantly furnished, Frigidaire. Beautiful grounds, garage. Block north Hollywood Blvd. 1632 Whitley ave.

5-ROOM modern duplex, 2 bedrooms, shower, low rent if taken at once. 1432 N. Hayworth, near Sunset Blvd.

5-room home, nicely furnished. Piano. Frigidaire. Beautiful grounds. Garage. $75. 1212 N. Poinsettia Pl.

5-ROOM, 2 bedrooms, twin beds, electric refrigeration, garage, gardener. Ideal district. 1821 N. Berendo St.

5-ROOM, 3 beds, shower, large lot, 2 garages. 2447 Beachwood. HO. 3952.

5-ROOM apartment, in triple bungalow. 2 bedrooms, tiled bath, shower. $35. Convenient and attractive. 730 N. Gramercy Place.

5 ROOMS, $40. 1825 N. Argyle Ave. [illegible] of Hollywood Blvd. block Vine.

HOLLYWOOD RENTALS
Apartments, Houses, Flats and Income Business
HOLLYWOOD BUSINESS PROPERTIES, LTD.
614 Guaranty Bldg. HO. 9771.

HIGH CLASS HOMES
Furnished or not, at a price you've got. Swank. GL. 1611.

Home Rental Bureau
6381 HOLLYWOOD BLVD. GR. 4971.

South and Southwest —24-B

6 ROOMS, 4 bedrooms, piano, $65. Good location. 4819 Cimarron st.

7-ROOM complete corner home, piano, automatic heater, big shady yard, garage, $65. 4151 DENKER AVE.

7-ROOM furnished house, garage. 4826 ARLINGTON AVE. UN. 3635.

7 ROOMS furnished, 3 bedrooms, all decorated. 2074 W. 29TH ST.

6 ROOMS, nicely furnished, 2 bedrooms, breakfast room, garage. $50. 2 car lines. 1111 W. 53rd st.

5 ROOMS, 2 bedrooms, newly decorated; overstuffed, tile, garage, near stores and cars, lawn cared for. Adults. $35. 4709 S. Gramercy Pl.

5-ROOM, sleeping porch, $40; 4-room, $35. Garage. 4611 Orchard. UN. 3354

5 ROOMS beautifully furnished. Garage. Adults. $50. 5724 S. Manhattan

5-ROOM house, piano, garage, $40. Also 3-room house, $23. 119 W. 49th.

5-ROOM house, water, garage, $43 W. 111th Pl., corner Figueroa. $25.

4 ROOMS, 2nd floor, 3 beds, garage, newly decorated, $30. 524 W. 45th St.

TO LET—HOUSES—Furnished

South and Southwest

[illegible]

C. H. O'Connor [illegible]

LAACK & WILLIAMS [illegible]

LA BONTE & RANSOM [illegible]

The Henry de Roulet [illegible]

TO LET—BUNGALOWS—Furnished

[illegible]

VIVIAN COURT [illegible]

BEVERLY HILLS [illegible]

"NELLIE OF BEVERLY [illegible]

TO LET—HOUSES—Unfurnished

West and Northwest —25-A

[illegible] ROSSMORE, beautiful home.

NEIL SANGSTER WITH WRIGHT & BECKER
[illegible] Wilshire Blvd. [illegible] 4111.

Hollywood —25-W

[illegible]

South and Southwest —25-B

[illegible]

East and Southeast —25-C

[illegible]

North and Northeast —25-F

[illegible]

TO LET—SUBURBAN, BEACH

Beach, Mountain Property —26

ALAMITOS BAY
[illegible]

TO LET—FOR BUSINESS—

Miscellaneous —27

PHONE: MAdison 2345
TIMES Want-Ads. No credit arrangement necessary. Courteous, experienced ad-takers day and night.

Stores, Shops, Lofts —27-H

[illegible]

Offices and Desk Space —27-J

[illegible]

Wilshire Studio Office
[illegible]

For Rent, Desks, Safes
[illegible]

TO LET—FOR BUSINESS—
Miscellaneous

Offices and Desk Space —27-J

STEAM-HEATED OFFICES
VERY REASONABLE RENT
BUSY BUSINESS DISTRICT
CIVIC CENTER
Southwest Bldg.
160 So. Broadway

PRIVATE office space in elegant office suite. Beautiful reception room with switchboard service. Very reasonable. See Mr. Clark, 333 Roosevelt Bldg.

OFFICE space for sub-lease. Very reasonable rent. SEE MR. MARTIN. Room 907, Financial Center Bldg.

DESK, mail, phone, Corbet Service, Chamber Commerce Bldg. WE. 9137.

FINE desk space with desk in attorney's office. 904 Broadway Arcade.

SEMI-PRIVATE office, also desk, mail, phone service. 512 Black Bldg.

DESK, phone, mail service, $10 and up. Spring Arcade Bldg. Room 701.

Industrial, Business —27-K

FOR LEASE
ONE-STORY BLDG. 54x100
Auto salesroom—Market, etc.
Washington & Western—"Hot Spot."
Very Low Rent
Call Mr. Murray, TR. 9381.
HUGH EVANS & CO.
740 So. Broadway.

FINE LOCATION for miniature golf course, large grounds on Venice Boulevard, near Western avenue. Also large space in Pasadena adjoining Raymond Theater. RO. 0582.

FOR LEASE—New daylight building, 25x135. Rental $100 month. CENTRAL REALTY COMPANY. VA. 1219. 804 Loew's State Bldg.

DAYLIGHT building, 5000 feet, $150. Very close in. Will divide. Mr. Thompson, J. W. Lewis Co. PA. 4353.

FOR lease, factory building, 1603 E. Slauson, $50; none better. LA. 3312.

BOATS, YACHTS, CANOES—
Sale, Exchange, Etc. —38

CLUB BOAT SHOP
201 AVALON BLVD., WILMINGTON. For charter, 66 ft. auxiliary schooner, 98 ft. twin screw cruiser, 84 ft. twin screw cruiser. Outboards bought, sold, exchanged. PHONE WILMINGTON 683.

WANTED licensed ship, less motor for OX5. Must be in fair condition, very cheap. Cash. Answer fully first letter, price, condition and location. F. M. Nicola, Jr., box 1001 Brawley, Calif.

2 BRAND new speedboats, 34 ft. auxiliary sloop, completely overhauled; also other boats. Boat dealer retiring. Sell below cost. Fred Ames, 1457 14th, Santa Monica. Phone 28832.

26-FT. cabin cruiser, finished complete, ready for engine. High grade hull in every respect. Cabin finished in natural oak. Special price. Phone WE. 5131 or EL. 3925, Sunday.

4-CYLINDER 10-horse Sterling marine motor, mostly overhauled, $115 cash. Warner's West Basin Boat Works, SAN PEDRO.

CRUISER, 30-ft., sleep 4, perfect condition, built 2 years, fully equipped $2500, worth $4000. [illegible]

4-TON sail boat in excellent condition, safe, dry and fast. $2000. [illegible]

BOATS, custom made, also stock models, marine supplies. Hill Boat Works, 1803 W. Pico. DR. 7367.

[illegible] 30-ft. cabin cruiser on Coast, [illegible] pilothouse, solid mahogany. [illegible] service. Owner, WE. 4721.

NEW Car Wood runabout, unbelievable [illegible] speed and comfort. LA. 8262.

AUTOMOBILES, USED—
Miscellaneous —40

AUBURN 120 Phaeton Sedan, 6 wire wheels, fender wells, trunk, 6 new tires, latest '29. Can't tell from '30 model. Cost $2800. Sacrifice $1295. 640 S. FIGUEROA.

AUBURN 8-88 roadster, new paint, new tires. Perfect mechanical condition. Very beautiful. $415, $150 down. Balance 12 months. 1911 W. 7th. DU. 6701.

AUBURN '29 8-90 SEDAN. Excellent condition. Rubber, motor, finish A-1. Full price only $795. Balance easy. KELLEY KAR CO. 1225 S. Figueroa.

AUBURN—The best used Auburns are obtainable from the So. Cal. Distributor at 1121 S. Figueroa. WE. 6321.

AUBURN '28 8-8 mohair sedan. Just overhauled, perfect shape. $465. [illegible] Fountain. OL. 2704.

BUICKS
1930
HOUSE CARS
USED VERY LITTLE

Coupes — Sedans
Roadsters — Broughams
Sport Models

Fully Guaranteed
G.M.A.C. TERMS
Use Your Present Car As Part Payment.
HOWARD
Automobile Company
4 LOCATIONS 4

1237 So. Figueroa.	WE. 3611
1826 So. Figueroa.	WE. 3276
1237 So. Figueroa.	WE. 3613
1026 So. Figueroa.	WE. 6661

BUICKS

1924 4-cylinder touring	$125
1927 Master Sport Touring	325
1929 Standard Coupe	1095

VERY LIBERAL TERMS
J. W. LEAVITT, 1330 So. Figueroa.

BUICK 1928 Sport Coupe. Standard 6, new tires, finish and upholstery perfect, motor unusually quiet. Rumble seat, etc. $645. Terms. WM. E. BUSH, INC. Figueroa at 21st.

BUICK Standard or Master Coupe, 1929. Total price $695. Tires, finish like new. Give terms. $175 down. 534 S. FIGUEROA.

BUICK 1928 Sedan, absolutely perfect. $150 down. Must sell at once. Mr. Thompson, Repossession Dept. HO. 8636.

BUICK Master-6 coach '25. Owner going east. Must sell. $173 full price; will finance. 262 N. Canon Dr., Beverly Hills. OX. 3181.

BUICK '29 Master Sedan, driven 3000 miles. Bargain. Owner, WH. 3124.

BUICK 1929 STANDARD COUPE. BARGAIN. OWNER. DR. 1550.

BUICK 27-5 sedan. Clean. Motor perfect. $445. 4369 Fountain. OL. 2704.

BUICK—Late standard coupe, $850, terms $400 cash. Owner. DR. 1550.

BUICK Master Brougham '28, 6 tires, de luxe condition. $725. 709 W. 3rd.

BUICK '27-54 Roadster, new tires, duco, top, etc. $525. 5770 Hollywood.

Cadillac 1928 Sedan
7-passenger. Beautiful. Original finish, splendid value for the most discriminating buyer. $1695. 1043 S. GRAND AVE. WE. 8373.

CADILLAC town sedan, 1929, driven only few hundred miles. Will sell at tremendous bargain. Accept car in trade. Terms. $350 down. 507 S. FLOWER.

Cadillac '26 Sedan $575
7-passenger. Wonderful condition. THOMPSON-DE JARNETTE CO. Dodge Dealer. 1601 So. Figueroa.

CADILLAC, last series 1929, town sedan, 6 wire wheels, fender wells, 8600 miles, $1985, $400 down. 640 S. FIGUEROA.

CADILLAC 341 late '28 4-passenger town sedan, fender wells, 6 wire wheels. Run little. A $4500 car for $1395. $350 down. 640 S. Figueroa.

CADILLACS, 7-passenger and 5-passenger custom sedans, '27's, $785; tires, finish new. $190 down. 640 S. FIGUEROA.

CADILLAC 1929 5 sedan. Six wire wheels. 220 N. Canon Drive, Beverly Hills. OXford 1047.

CADILLAC 1928 convertible coupe, 6 wire wheels. 7001 Hollywood Blvd. HOllywood 4766.

CADILLAC 1925 coach. Upholstery like new. Special only $295. COOK'S, 152 W. Pico to 9 p.m.

CADILLAC 1928 7 sedan, six wire wheels. 220 N. Canon Drive, Beverly Hills. OXford 1047.

CADILLAC 1927 sport phaeton, 6 wire wheels. 220 N. Canon Dr., Beverly Hills. OXford 1047.

CADILLAC '29 5 sedan, 6 wire wheels. Low mileage by owner; exceptional buy, terms. No trade. FAber 7794.

CADILLAC 1929 5 sedan. Six wire wheels. 220 N. Canon Drive, Beverly Hills. OXford 1047.

CADILLAC 314 sedan, 1926, new tires, new maroon Duco. A beauty $695. GREER-ROBBINS, 1160 S. Figueroa.

CADILLAC 1929 5-passenger sedan, 6 wire wheels. 7001 Hollywood Blvd. HOllywood 4766.

CADILLAC 1927 touring car $350 cash. Original paint. A-1 condition. Owner. 217 N. Parkview. DU. 7824.

CADILLAC 1929 Fleetwood 5 sedan, 6 wire wheels. 7001 Hollywood Blvd. HOllywood 4766.

CADILLAC 1929 7 sedan. 220 N. Canon Dr., Beverly Hills. OX. 1047.

CADILLAC 1929 2 coupe. 7001 Hollywood Blvd. HOllywood 4766.

CHANDLER '28 sedan, looks good, runs good, is good. Priced to sell $495 for quick clearance. Easy terms. KELLEY KAR CO. 1225 S. Figueroa.

CHEVROLET '29 roadster, original finish, good tires, mechanically O.K. Priced to sell. G.M.A.C. terms. We trade. Felix Chevrolet, 1151 S. Main.

AUTOMOBILES, USED—
Miscellaneous —40

SENSATIONAL
HOWARD
Automobile Company
LARGEST DISTRIBUTOR OF AUTOMOBILES IN THE WORLD
OFFERS

Buick 1930 "46-S" Sport Coupe, Gold Seal, Rumble Seat, Wire Wheels. Used but little	$1350
Buick 1930 "47" Sedan—4-Door, Gold Seal. Used	1325
Buick 1929 "44" Sport Roadster, Sport Red finish, Gold Seal	1025
Buick 1928 "54-C" Master Sport Coupe, Rumble Seat, Gold Seal	885
Buick 1927 "54-C" Master Sport Coupe, Rumble	725
Buick 1927 "26-S" Standard Sport Coupe, Rumble Seat	585
Buick 1927 "54" Master Sport Roadster	575
Buick 1927 "25" Standard 4-Passenger Coupe	485
Buick 1926 "20" Standard 2-Door Sedan	425
Buick 1926 "47" Master 4-Door Sedan	435
1929 Oldsmobile 6 Coupe	765
1929 Dodge Coupe	725
1926 Cadillac Sport Touring	675
1928 Nash Standard Cabriolet	525
1928 Chevrolet "6" Coach	485
1929 Ford Standard Coupe	425
1927 Chrysler "60" Roadster	425
1927 Hudson Coach	425
1925 Nash Special Coach	350
1927 Chevrolet Sport Sedan	335
1926 Dodge Coupe	325
1927 Essex Sedan	285

All of the above cars are reconditioned. Many have complete assortment of extras.

COMPARE
Price And Condition
G.M.A.C. TERMS
HOWARD
Automobile Company
1237 So. Figueroa
WE. 3613.
Use your present car as part payment.

Chevrolets, '29's, $395
Roadster, touring and sedan. $95 down. 534 S. FIGUEROA.

CHEVROLET '29 coupe; looks like the way it left the factory; low mileage; only $485. Schoniaw, Chevrolet Dealer, 7800 Santa Monica Blvd.

CHEVROLET '29-6 coupe. Renovated, reconditioned properly. Sold with O.K. that counts. Low price $485. A. E. NUGENT, 400 So. La Brea.

CHEVROLET '28 red cabriolet, rumble seat, low mileage, guaranteed. $375. FELIX, 1151 S. Main.

CHEVROLET coupe '27. Excellent condition. Leaving city. Sell for $195. OR. 3855.

CHEVROLET '28 coupe; this one is perfect. Guaranteed; only $345. G.M.A.C. terms. 1046 S. FIGUEROA.

CHEVROLET '29 phaeton, perfect condition, duco and tires. Bozzani's, 637 N. BROADWAY.

CHEVROLET landau sedan, '26. New duco. Runs fine, $50 down. 4280 S. Vermont.

CHEVROLET '28 cabriolet; looks like the day it left the factory; low mileage. $365. 1046 S. FIGUEROA.

CHEVROLET '28 coupe, $295; perfect. G.M.A.C. terms. Schoniaw, Chevrolet Dealer, 7800 Santa Monica Blvd.

CHRYSLERS

1926 Model "58"	Coupe	$225
1926 Model "58"	Coupe	275
1926 Model "58"	Coach	295
1928 Model "52"	Coupe	395

VERY LIBERAL TERMS
J. W. LEAVITT, 1330 So. Figueroa.

CHRYSLER '70 roadster, 1930. Beautiful late series car in perfect condition. Guaranteed. $1250, terms. GREER-ROBBINS CO. Chrysler Distributors. 1160 S. FIGUEROA.

CHRYSLER Imperial 80 convertible coupe, '27, finish, tires perfect, $695. Chrysler 80 '27 town sedan, new tires, original finish, $695; $175 down. 534 S. Figueroa.

CHRYSLER '28 52 4-door sedan, original gray duco, low mileage, beautiful car. Perfect. $375. FELIX, 1151 S. Main.

CHRYSLER '77 sedan, '30, driven just a few miles, guaranteed, $1495. GREER-ROBBINS CO. Chrysler Distributors. 1160 S. FIGUEROA.

CHRYSLER '75 Coupe, '29. That Snappy Black One; brand new tires; perfect in every detail. Only $275 down. 548 S. WESTERN. DU. 1386.

CHRYSLER '28-65 roadster. Wire wheels. New tires. $785. Terms. Maddux, 1000 S. Figueroa. WE. 4114.

CHRYSLER '70 Roadster, 4 new tires, runs and looks perfect. Only $365. 7836 Santa Monica Blvd.

CHRYSLER 1930 Royal Coupe 70. $145 down. Full price $985. Must sell. OX. 3181. 262 N. CANON DR.

CHRYSLER sedan '25, real buy today only. $50 down. 4280 S. Vermont.

CHRYSLER coach, '27-60, guaranteed. $65 down. Basso, 1201 N. Broadway.

CHRYSLER 1929 '65' SEDAN, $765. COOK'S, 1834 SO. FIGUEROA.

CHRYSLER '27 coupe, motor perfect. $245. 4369 Fountain. OL. 2704.

CHRYSLER 50 '27 Coupe. Very clean. $95 down. $250. 1306 NO. WILTON.

CORD convertible coupe, sedan and convertible sedan. Late 1930, 400 miles. $2495 and $2985. $600 down. We trade. 640 S. FIGUEROA.

De Soto 6 sedan '30. Original throughout, a very low mileage. Has been used as a calling car. Perfect in every detail. Guaranteed. $1045. Terms. WM. E. BUSH, INC. De Soto Distributor. FIGUEROA at 21st St.

DE SOTO 1930 8 SEDAN, $1075. $350 down, driven less than 1000 miles; guarantee 90 days by De Soto dealer. 262 N. Canon Dr., Beverly Hills. OX. 3181.

DE SOTO 1930 yellow, roadster model, red wire wheels, $125 down, $51.40 for 16 months. 262 N. Canon Dr., Beverly Hills. OX. 3181.

DE SOTO 6 sedan, 1930, 2-door, very low mileage; excellent condition; guaranteed, $695. Terms. Trade. Wm. E. Bush, Inc., Figueroa at 21st.

DE SOTO '29-30 coupe, 4000 miles. $645, $165 down. 534 S. FIGUEROA.

Dodge '29 Senior Coupe
6 wire wheels, fender wells. Car only used 4 months. SACRIFICE $1195. Sold on 3-day money-back guarantee. THOMPSON-DeJARNETTE CO. Dodge Dealer, 1534 S. Figueroa.

Dodge '30 De Luxe Sedan
$895. 6 wire wheels. Fender wells. Sold on 3-day money-back guarantee. THOMPSON-DE JARNETTE CO. Dodge Dealer. 1534 S. Figueroa.

DODGE '28 senior sedan. Just the car you have been looking for. Fully equipped and guaranteed. A real buy. Only $545. Very easy terms. KELLEY KAR CO. 1225 S. Figueroa.

DODGE '29 convertible cabriolet, dark maroon, 5 wire wheels, best condition. $375. FELIX, 1151 So. Main.

DODGE coupe '25, special today $40 down. 4250 S. Vermont.

DODGE '27 coupe, very clean throughout. $275. FELIX, 1151 So. Main.

DUESENBERG straight 8 phaeton '24. 4-wheel brakes. $395. 3718 Beverly Blvd.

ESSEX

1923 ESSEX "4" Touring	$65
1927 ESSEX COACH	225
1928 ESSEX Sedan	395
1929 ESSEX Sedan	545

VERY LIBERAL TERMS
J. W. LEAVITT, 1330 So. Figueroa.

ESSEX '29 Challenger model coupe. Wire wheels, perfect condition, $175 down, balance 18 months. Can be seen 1911 W. 7TH ST.

ESSEX town sedan, '28 series. New tires, motor and paint, A-1. $235. 4280 S. VERMONT.

ESSEX '27s and '28s, Sedans, Coaches, Coupes. Guaranteed. Each $75 down. Trade. Basso, 1201 N. Broadway.

ESSEX 1929 coaches, sedans, coupes, only $95 down, all guaranteed, easy terms. BASSO, 1201 N. Broadway.

ESSEX '29 COUPE, 6 wire wheels, Trunk. Very clean. Terms. MURPHY MOTORS, 1110 S. Flower.

FALCON-Knight roadster '28, $400 equity $125. Still owe $300. GL. 6250.

FORDS MODEL-A's $295
Sport coupe or phaeton, '28 ... $295. Terms. $85 down. 534 S. Figueroa.

FORD '29 coupe. Fully equipped. Good rubber. Mechanically A-1. Only $135 down. Balance easy. KELLEY KAR CO. 1225 S. Figueroa.

FORD 1930 CONVERTIBLE COUPE. $95 DOWN. TEX PARKER, 4100 S. VERMONT AVE.

FORD touring, 1923, good running condition, $35. Phone OX. 9917.

FORD 4-door sedan, clean, $475, terms. 798 CENTRAL AVE.

FRANKLIN '28 Sedan. Driven little. $1125, guaranteed. 5770 Hollywood.

FRANKLIN '26 roadster, new tires, Duco, etc. $295. 5770 Hollywood.

GARDNER 8 BROUGHAM, 1928. 100 horsepower. New paint, light gray and cream. New tires. Guaranteed perfect. $650. 262 N. Canon Dr., Beverly Hills. OX. 3181.

GRAHAM-PAIGE
Preferred Graham-Paige Used Cars. $295. TERMS.
ALL MODELS, 90-DAY GUARANTEE
2330 SOUTH FIGUEROA

GRAHAM 8 Convertible Coupe '29. Cost $2800. Run 7000 miles. 6 wire wheels, fender wells. 4-speed. 90 miles per hour. Only $1195. $295 down. 640 S. FIGUEROA.

GRAHAM-PAIGE 615 Sedan, 1929, 4-speed; tires, finish like new. $695. $175 down. 534 SO. FIGUEROA.

GRAHAM 621 sedan, 1930, 6 wire wheels, driven very little. Owner sell equity or trade. 2337 E. Slauson.

HUDSON Coupe 1928. A-1 shape and guaranteed. Only $95 down. Easy terms. Basso, 1201 N. Broadway.

AUTOMOBILES, USED—
Miscellaneous —40

NEW PRICE REDUCTIONS

Annual Summer Used Car Sale

200

CARS

Many Makes. Easy Terms

$100 UP

Many of These Cars Are Priced Below Our Actual Cost.

DON LEE

Figueroa at Pico
Seventh at Bixel
1076 West 7th St.
Open Nights Until 9

HUDSON '29 SEDAN. Everything you desire in a fine car. Perfect condition. Worth much more than special clearance sale price of $885. Terms. KELLEY KAR CO. 1225 S. Figueroa.

HUDSONS 1929s $795
Sedan and sport coupe, fender wells. 25% down. 640 S. FIGUEROA.

HUDSONS 1929s $795
Sedan and sport coupe, fender wells. 25% down. 640 S. FIGUEROA.

HUDSONS, 1928, $495
Coupes and sedans. $140 down. 534 SOUTH FIGUEROA.

HUDSON '29 DE LUXE COUPE, $985. COOK'S, 1834 S. FIGUEROA.

HUDSON '29 COACH. CLEAN. $795. COOK'S, 1834 SO. FIGUEROA.

HUPMOBILE 8 SPORT COUPE 1930. A beautiful CUSTOM equipped coupe with 100 H.P. motor. A real bargain. $1640. Very easy terms. GREER-ROBBINS CO. Hupmobile Distributors. 1160 S. FIGUEROA.

HUPMOBILE Century 8 sedan, 1928, de luxe equipment, 6 wheels, etc. Great condition. $1065. Easy terms. GREER-ROBBINS CO. Hupmobile Distributors. 1160 S. FIGUEROA.

HUPMOBILE 8 sedan, 1928, $485. New tires, $140 down. 534 S. FIGUEROA.

JORDAN 6 coach, 1929, for sale by owner. Excellent condition. May be seen at 641 S. Serrano between 5 and 7 p.m.

LA SALLES, 1928, Coupes and Town Sedan. Late 1928's, original finish, new tires, 6 wire wheels, fender wells, $895 to $1095, $250 down. 640 S. FIGUEROA.

LA SALLE 1929 5-passenger sedan; perfect shape; for sale by owner. [illegible] ave. RO. 0131. No answer day time call WE. 9704.

LA SALLE '30 town sedan. Less than 2 months old. $2250. $450 down. Mr. PORTER, 1333 S. Figueroa.

LA SALLE sedan, 1929; excellent condition; $1750. Owner. OR. 4168.

LA SALLE 1928 7 sedan, 7001 Hollywood Blvd. HOllywood 4766.

LINCOLN 1928 4-passenger sport phaeton; six wire wheels; side mounts; tonneau shields; wind wings; trunk rack; finished in all black. Guaranteed. This car just radiates class and distinction. Priced right. MADDUX, INC., Lincoln Dealers. 1000 S. Figueroa. WE. 4114. 1333 N. Vine St. GL. 5174.

LINCOLN SEDAN
Late 1925, low mileage. Paint, tires, upholstery perfect. Mechanical condition excellent. Priced for quick sale. WE. 9124. 1036 S. FLOWER.

LINCOLNS — ALL MODELS
The Car For Your Vacation
$300 TO $4000. TERMS.
MADDUX, INC., Lincoln Dealers.
1000 S. Figueroa. WE. 4114.
1333 N. Vine. GL. 5174.

LINCOLN '28 SEDAN. Very fine car. Fully equipped and guaranteed. See this car to appreciate its true value. Real bargain at special clearance sale price of $885. Easy terms. KELLEY KAR CO. 1225 S. Figueroa.

LINCOLN '26 sport phaeton, $1000. Lincoln '27 sedan, $1500. Easy terms. Both cars in good condition with 6 wire wheels. 3919 Orangedale ave., Montrose, Calif. Crescenta 666.

LINCOLN Coupe, 4-passenger, late model '28. Cost $6200. Run only 9000 miles. Has had best of care. Price $2400. Can be seen at 647 S. Kingsley Dr. Mornings only.

LINCOLN 4-passenger Judkins sedan '23. Cost $5600. Must sell to close estate. $300 full price. 262 N. Canon Dr., Beverly Hills. OX. 3181.

LINCOLN 5-PASSENGER SEDAN 1926. Extra good condition. 6 wire wheels, side mountings. Only $675. 316 WEST 3RD STREET. RI. 1855.

LINCOLN LE BARON SEDAN, 1927. Finest possible condition. Specially priced, $1750. GREER-ROBBINS, 1160 S. Figueroa.

LINCOLN sedan, '25, side wheels, [illegible] good tires, mechanically A-1. $795, $195 down. 640 S. Figueroa.

LINCOLN '26 7-passenger sedan. Excellent throughout. 6 wire wheels. Auburn-Fuller Co., 1121 S. Figueroa.

MARMON '78 sport sedan, 1928, beautiful black Duco with aluminum and plate trim, 6 wire wheels. An unusual car. Special price, $845. GREER-ROBBINS, 1160 S. Figueroa.

MARMON 79 8 sedan, 1930; driven few hundred miles; tremendous sacrifice; wire wheels, fender wells. $300 DOWN. 640 S. FIGUEROA.

MARMON sedan 1930, 3 months old. Will sacrifice my equity. E. W. Merkel, 705 S. Alvarado. DU. 6270.

MARMON 8-68 '28 sedan, A-1 condition, 6 wire wheels. Only $650. RO. 1591.

NASHES

1927 Special Sedan	$375
1926 Advance 6 Sedan	425
1928 Light 6 Coach	495
1928 Landau Sedan	745

VERY LIBERAL TERMS
J. W. LEAVITT, 1330 So. Figueroa.

Nashes — 1929 — $595
Standard 6 coupe or sedan. NASH '29 400 special sedan, $895. $175 down. 534 S. FIGUEROA.

NASH. All models. Safest place to buy. NASH-BREYER MOTOR CO. Nash Distributors, 1132 S. Figueroa.

OAKLAND 1927 sedan, in A-1 condition and guaranteed; $75 down. BASSO, 1201 N. BROADWAY.

OAKLAND 1927 Landau coupe; refinished; good tires. Clean. $395, terms. Reeve Garlsmann, 1201 S. Figueroa.

OLDSMOBILE '29 COUPE. An exceptionally good buy. Fully equipped and guaranteed. Be quick to get this one, for only $695, balance easy. KELLEY KAR CO. 1225 S. Figueroa.

PACKARD 8 Custom Club sedan, latest '29, sold for $5700, run 4500 miles, 6 wire wheels, sacrifice less than ½ price, terms, $500 down. 640 S. FIGUEROA.

PACKARD 8 Sedan 1929 model, also Packard 8 phaeton 1927. Both A-1 and very clean. Specially priced. Greer-Robbins, 6125 Hollywood Blvd.

PACKARD Standard 8, '29 de luxe sedan, 6 disk wheels, new tires, excellent condition. Guaranteed. OX. 7001.

PACKARD 8 '29 De Luxe SEDAN. Model 640, 7-passenger, $2350. Auburn-Fuller Co., 1121 S. Figueroa.

PACKARD sport phaeton, Standard 8, '30. $1975. Ask for Mr. Bell. WE. 6321.

PEERLESS '28 "690" coupe. Thoroughly reconditioned. Re-Ducoed. Good tires. $175 down. 1638 S. Figueroa.

PIERCE-Arrow 33 Sedan.	'26	$495
Pierce-Arrow 80 Sedan.	'28	495
Pierce-Arrow 36 Sedan.	'28	1285
Pierce-Arrow 80 Roadster.	'27	695

Terms 25% down. 534 S. Figueroa.

PIERCE-ARROW 1930 SEDAN. Perfect, run 120 miles. $2650. Auburn-Fuller Co., 1121 S. Figueroa.

PONTIAC '28 coach. An outstanding bargain. Sporty job that will instantly appeal to you. You'll have to hurry to secure this car at the low price of $395. Easy terms. KELLEY KAR CO. 1225 S. Figueroa.

PONTIAC '27 coupe, above the average in every way. $235. FELIX, 1151 So. Main.

REO '27 Flying Cloud Sedan, $685. HERBERT WOODWARD, INC. Reo Distributor. 1329 S. Figueroa.

REO, 1929 "Flying Cloud" sedan, $775. Terms. 938 S. McDONNELL AVE.

ROLLS-Royce sedan, $3500, '25 5-passenger, left-hand drive, perfect in every way. Terms.

Douglas M. Longyear, Inc.
7026 Hollywood Blvd. GRanite 2194
1335 N. Vine St. GRanite 2194

ROLLS-Royce 1925 sport phaeton, 6 wire wheels. 220 N. Canon Dr., Beverly Hills. OXford 1047.

ROLLS-Royce Pantheon Sedan, latest 1929, run 12,000 miles. Tremendous sacrifice, terms. 640 S. Figueroa.

STUDEBAKER '27 coupe. It is a real buy. Rubber, motor, finish A-1. Don't delay. Sure to sell quickly at $445. Balance easy. KELLEY KAR CO. 1225 S. Figueroa.

AUTOMOBILES, USED—
Miscellaneous —40

STUDEBAKER 1929 $695
Sedan, run less than 7000 miles. Studebaker President 8 Sedan, $995. 25% down. 534 S. FIGUEROA.

STUDEBAKER coupe, 1928 model, A-1 condition. $395. HE. 5469.

STUDEBAKER Commander sedan, 1927 model. OR. 5777.

STUTZ Le Baron '29 sedan, 3 models, a custom built car of quality and beauty guaranteed. Stutz Distributor, Chas. J. Neeland, 5606 Sunset Blvd. GL. 2144. 414 No. Camden Dr. OX. 1066.

STUTZ coupe, '27 Challenger, New tires, A-1 mechanically. A bargain. Stutz Distributor, Chas. J. Neeland, 414 No. Camden Dr. OX. 1066.

STUTZ '30 Black Hawk, 4-door sedan. Only two left. Priced for quick sale. Marshall-Clampett, 1055 S. Figueroa.

WHIPPET '29 4-roadster. A sporty little car. Will give you excellent service. Exceptional value at $395. Balance very easy. KELLEY KAR CO. 1225 S. Figueroa.

WILLYS-Knight 70-B sport roadster, '30 model. Driven very few miles. Wire wheels. Fender well. $795. Terms. GREER-ROBBINS, 1160 S. Figueroa.

WILLYS-Knight '29 70A sedan. Splendid throughout. Only $765. Terms. J. W. LEAVITT, 1330 So. Figueroa.

"The Best" We Have It
Rolls-Royce '29 Sedan.
Pierce-Arrow 1930 Sedan.
La Salle 1930 Sedan.
Rolls-Royce '29 Phaeton.
Marmon '30 Sedan.
Chrysler 1930 Sedan.
Cords 1930 Sedan Coupe.
Packard 1929 Sedan.
Cadillac 1929 Sedan.
Rolls-Royce 1928 Sedan.
Cadillac '28 Sedan.
Terms 25% Down. We Trade.
California's Finest Automobile Salon. 640 S. FIGUEROA.

Trucks, Delivery Cars —40-L

KELLEY'S TRUCK LOT
TRADES AND TERMS
Parts for all makes of trucks. 1750 E. 9th St. TU. 2804.

1929 3-TON REO STAKE, $1650. PACOL MOTOR SALES, 707 E. 7th St. TR. 4188.

REOS (3), 2½-TON PNEUMATIC. MACK Truck Corp., 20th & Alameda.

1 FORD and 2 Reo trucks. 500 W. Plymouth, Inglewood.

MODEL AA 1½-ton truck $325 cash. 4201 PASADENA AVE.

STUDEBAKER BUS, 1926, 18-passenger. $300 cash or trade. OX. 1995.

FORD 1-ton truck, Model T. Stake body. Snap at $75. 1222 E. 60th st.

FORD trucks and deliveries, 25 to choose from, 430 E. 7th st. MA. 3297.

Trailers —40-M

PIKE TRAILERS, 2, 4, 6-wheelers, for sale or rent. PIKE AUTO TRAILER WORKS. 2618 SANTA FE AVE.

Trucks for Hire —40-N

TRUCKS for rent without drivers. 430 E. 7th. MA. 3297.

Automobiles Wanted —40-P

FOR personal use require late model roadster or coupe. Have legitimate $1000, 8% second Trust Deed and cash for right bargain. MR. ERICKSON, HO. 8077.

WILL pay cash for A-1 Chrysler 65, Hupmobile 6, Reo Mate or Graham-Paige sedan. '29 or '30 model, from owner. Address S, box 490, Times Branch.

WILL trade dividend paying stock and cash for roadster or coupe. Address R, box 387, Times Office.

CARS or equities, any make, any model, one or a dozen. Highest prices. 1801 S. FIGUEROA. WE. 6836.

FRANKLIN Airman limited 5 sedan. Cash. Box 9901, Times Office, Long Beach.

CONVERTIBLE coupe '30 in exchange for lot 60x160. B zone. OX. 5828.

Automobile Repairing —40-T

AMERICAN AUTO SERVICE GARAGE. Packard and Cadillac Specialists. 700 W. 10th st. MA. 4023.

Motorcycles, Bicycles —41

HARLEY-Davidson '30 45, run 7000 miles, trade or cash. OL. 3052.

FURNITURE—HOUSEHOLD
GOODS, Sale, Exchange —30

REPOSSESSED VACUUM CLEANERS
$9.75
GUARANTEED ONE YEAR
GOOD AS NEW
CRAMER ELECTRIC CO.
1303 W. WASHINGTON. WE. 2222.

GAS STOVES
All makes, new and used. Used stoves $5 to $29.50. New stoves $39.50 to $49.50. We repair all makes of stoves. Standard Stove Works, 327 S. Hill. 2817 S. MAIN.

BIRCH-SMITH FURNITURE CO. WAREHOUSE SALESROOM. 3625 S. GRAND AVE. TR. 4121. New and real good used special. Good upright piano ... $62.75. Refrigerators ... $14.75 to $25. High oven ranges ... $14.50 to $65.

BEDROOM set, 4 poster solid mahogany, dining table, 6 chairs, new overstuffed set, rugs, odd chairs, electric radio, lamps, marble top, coffee tables, drapes, dishes, rugs. Dealer. Agents call. 269 S. HARVARD.

CLOSING OUT ENTIRE FACTORY. $125 living room suite ... $29.75. $125 mohair suite ... $33.75. QUALITY UPHOLSTERING CO. 1048 S. JEFFERSON at MAPLE.

STOVE, table, chairs, oriental rugs, pictures, book-case, wardrobe, etc. St. James Park No. 38. One block west of Figueroa, north of Adams. U car. AT. 0366.

STRICTLY high-grade furniture of all description, used, new and slightly shopworn, at sacrifice reductions. Furniture department. WILSHIRE STORAGE CO., 122 S. Western ave.

INVALID WHEEL CHAIRS. Largest stock in city, all styles. Prompt delivery. For sale or rent. Hospital beds, crutches, cots, etc. Lou Skeels, 1912 S. Main. WE. 6105.

SPECIAL bedroom set, 2 twin beds, vanity, chest and bench, walnut, richly finished, $150 value $55. $69 Simmons coil springs, $6.50 each. Coast Furniture Co., 581 S. Figueroa.

MUST SELL AT ONCE
Hand carved furniture for 7 rooms; cash only; no dealers. Call at 10644 Cushdon Ave, 3 blocks south of Pico in Westwood. WY. 3605.

THREE Kermanshah Anglo-Persians, practically new; 1 27-in. by 9 ft. runner, 1 27-in. by 54-in., 1 36-in. by 63-in. 308 Lincoln St., Glendale. AL. 4936.

AT ONCE! Furniture, rugs, bric-a-brac, dishes, etc., of interest to people who are artistic and know good things. 2062 N. Highland. GR. 5616.

WE RENT CHAIRS
dishes, etc., for weddings, banquets, 5000 folding chairs, tables. Lou Skeels, 1912 S. Main. WE. 6105.

CASH only, hundred used rugs, $5 and $10 up. Used furniture, stoves, ice boxes. Open evenings. Free delivery any place. 1375 West Jefferson.

BEDS, springs and inner spring mattresses at astounding low prices. Furniture department. WILSHIRE STORAGE CO., 122 S. Western ave.

$115 NEW style overstuffed set, $62.50. High-grade furniture and rugs, ice and electric refrigerators. Moxley's Warehouse, 1331 West Florence ave.

BEDROOM, Spanish dining, club chairs, rugs, tables. Cash needed. Dealer, Studio, 680 S. New Hampshire.

SACRIFICE beautiful FRENCH COMMODE, bric-a-brac, lamps, other furniture. OR. 4046.

LEAVING, 8-room lovely furnishings, radio, piano, sacrifice. Dealer. Agents do not call. 4183 S. WESTERN.

5 ROOMS, income $130; rent $70, Garage, 2 baths. Price $600. Leaving city. No dealer. 2958 W. 7th, upstairs.

COMPLETE FURNISHINGS OF FOUR ROOMS FOR SALE. 4109 SOUTH ARLINGTON. APARTMENT 2.

SMALL sofa, silk covered with chintz slip cover, excellent condition, $25. 200 S. Carondelet. DR. 2695.

Rugs, Persian 9x12 $175, 6x9 $90, runner 11x3 $45, small rugs $15, many bargains, all sizes. 117 N. Western.

10 ROOMS, overstuffed, ivory twin and walnut bedroom sets, dining set, rugs, range. 2269 W. 24th st.

WILSHIRE home by the piece, living, dining, bedroom, rugs. Dealer. Agents don't call. 620 S. OXFORD.

WALNUT and mohair dining-room set, excellent condition. Call OR. 0777.

3-PIECE mohair suite, 2 new rugs and chairs. 441 W. 52nd st.

CARPETS, RUGS—New and used, $5 up. 1744 W. Washington. RE. 7307.

ORIENTAL rugs—See Haroutunian for REAL bargains. 7022 Hollywood Blvd.

OVERSTUFFED sets, emergency sale. Unusual bargains. 3560 S. Vermont.

HIGH grade 5-piece bedroom suite; other pieces. GL. 7563.

FURNITURE, rugs of 10 rooms by piece. Dealer. Call 1191 CRENSHAW.

HIGH-grade custom furniture. Sacrifice less than ½. 4200 Beverly Blvd.

ROBERTS ROLL-OUT BED. Bargain. Like New. AL. 3870.

SACRIFICE FRENCH COMMODE, bric-a-brac, lamps, furniture. OR. 4046.

GAS RANGE, $8 up, connected. ACME STOVE WORKS. 2410 South Main.

OVERSTUFFED, private party; dinette set, $5; rugs, $10. 3309 W. 10TH ST.

Furniture at Auction —30-A

Auction Friday July 11
10:30 a.m. 360 N. Ogden Dr. 1 block north of Beverly Blvd. 2 blocks east of Fairfax Ave. 5 rooms of furniture. Late Wurlitzer piano and music rolls, Brunswick and records, etc. W. H. Garvie, Auctioneer, 682 S. Alvarado. DU. 2780.

AUCTION
Sat., July 12, 6:30 P.M.
3636 S. VERMONT AVE.
Vermont Furniture Clearing House
BARGAINS OF EVERYONE
BILL GREEN — AUCTIONEER

FURNITURE—HOUSEHOLD
GOODS, Sale, Exchange —30

Furniture at Auction —30-A

AUCTION!
Sat. July 12 10:30 A. M.
Furnishings by Piece. Apartment 5
740 S. GENESEE ST.
SOUTH OF WILSHIRE BLVD.
Including 9x12 Chinese and other Chinese rugs, Chinese scarfs, beautiful bedroom and living room contents, baby grand piano, Brunswick radio, books including limited edition Eugene Sue, also set of Victor Hugo. Fine china, exquisite 80-piece set amber glassware, etc.
FI. 2134
C. H. O'CONNOR & SONS
Auctioneers.

AUCTION
Friday, July 11th, 9:30 a.m.
4306 SO. MAIN ST.
Big double-header this week account being closed July 4th. Most everything for home, hotel or apartment. $250 Kelvinator, also large "Copeland." "Remember, the highest bidder takes the goods at all our sales regardless of the price."
COL. C. F. CALHOUN & CO., INC. Auctioneers. AX. 3880.

AUCTION, Friday, 2 p.m.
8330 West Boulevard. Furniture, rugs, 6 rooms. Bed, living and dining room, library table, pictures, curtains, sewing machine, gas heater, end table, vacuum sweeper, gas range, refrigerator, dishes, kitchenware, goods 1st class. Strouse-Lennerd Co. Banks, Auctioneer. AX. 0618.

OLD ENGLISH FURNITURE CO.
2400 WEST SEVENTH ST.
AUCTION
TODAY
2 p.m. daily—7:30 p.m. evenings. Positively retiring from business. Doors close forever!
FURNITURE, RUGS, PAINTINGS
BEDILION, Auctioneer. TR. 6865.

Auction Friday 10 A. M.
1848 W. ADAMS
Regular weekly auction sale conducted by members of L. A. Auctioneers' Association. Big all-day sale. House full high grade furniture and furnishings, occasional pieces, Wilton rugs, walnut dining and bedroom, overstuffed sets.

2 AUCTIONS
Wed., 10 a.m., Sat. night 7 p.m. 3404 So. Vermont at Jefferson. All kinds furniture and furnishings. MINTZER CLEARING HOUSE.

Furniture Wanted —30-W

ORIENTAL rugs, paintings, complete household furnishings. Will sell you out immediately for cash at auction. NATIONAL AUCTION AND SALES CORP., 461 Roosevelt Bldg., 721 W. 7th St., Los Angeles. TU. 9541.

HIGH-GRADE FURNITURE AND FURNISHINGS FOR CASH. REMOVE AT YOUR CONVENIENCE.
WESTMORE 8291
LEWIS & HART. Evenings RE. 3402.

WE pay the most. All cash. Call
RI. 3353 OR EX. 3904
We have largest demand in city for furniture, rugs, pianos and linen.

MORE CASH
Furniture, pianos, radios, bedding, etc. Take possession at your convenience. Abell, RE. 3807, OR. 9663.

ALL KINDS OF FURNITURE. IF YOU MEAN BUSINESS, I MEAN CASH. CALL ANY TIME.

You Gain 30% HU. 1985

Cal. REpublic 9404
Let GREEN prove that he pays more for your Furniture and Furnishings.

More Cash for Furniture
The Open Market GL. 0707

WHEN ready to sell your furniture, any amount, call CALHOUN'S for best Cash results. AX. 3880.

CALL HU. 4800
Want furniture at once for cash.

LEGITIMATE cash price for your furniture, rugs, pianos, radios. Call WH. 2951.

Call HUmbolt 5011
WE PAY THE PRICE!
GET all your furniture is worth by calling an old reliable firm. CASH. HU. 4145.

We Pay 25% More
If you mean business, call RE. 9318.

Phone HUmbolt 4517
MORE MONEY—ANY AMOUNT.

WOULD like to buy furniture from private party. OR. 9057.

LET George show what he can do. More for your furniture. OR. 5736.

YOUNG couple desire to purchase furniture. Pay cash. OR. 4971.

WANTED—Privately, furniture, rugs, etc. Cash. MRS. NASH, EM. 6136.

WANT high-grade furniture, rugs; pay spot cash. 1235 Rimpau. OR. 8463.

WANT ten office chairs. 408 S. Main. Room 238.

WANT high-grade furniture, rugs; pay spot cash. 1235 Rimpau. OR. 8463.

TED PAYS MOST FOR FURNITURE. TRY ME. PHONE TR. 0702.

I PAY the most for furniture and rugs. DR. 0358. 1316 Wilshire Blvd.

DESKS, CHAIRS, SAFES, FILES. Need badly. Faber 8101. [illegible]

WANT FURNITURE FOR 18-UNIT COURT. PAY CASH. RE. 5502.

SEWING MACHINES—
For Sale, Exchange, Etc. —30-X

SINGER, Drophead—$8 up. Portable electric, $15 up. Desk electric, $35. 1 year free service. 917 S. Broadway.

GUARANTEED sales, repairs and rents. 3715 S. Vermont. RE. 7502.

MACHINES, pianos, organs, bought, sold, rent $1 up. 624 W. 8. TU. 5605.

MUSICAL INSTRUMENTS—
Sale and Exchange —31

Fitzgerald's Alteration
SALE is now on in full force. Over 200 pianos must be moved. Renewed pianos in following makes: Knabe, Kimball, Steinway, Behr Bros., Mehlin, Ludwig, many others. $65 up; you can rent a piano as low as $2 per month up on term plan applying all rent on purchase later. NEW PIANOS, Hardman, Kimball, Taber, Fitzgerald and others. Baby grands, bungalow, studio, artists models, players and reproducers. The special Sales prices will move them quickly. Terms like rent. FITZGERALD'S, 727 S. Hill St. TR. 7211. Open evenings till 9.

BARGAINS IN NEW AND USED PIANOS
STEINWAY PARLOR GRAND
Mahogany finish, beautiful tone, just like new; greatly underpriced.
Other bargains in used Sohmer, Mason & Hamlin, Chickering, Weber, Kurtzmann & Krakauer pianos. Also Bargains in Used Radios.
WAREHOUSE
15th & Los Angeles Sts.

NOW IS THE TIME TO BUY
Pianos—Radios—Records
Band instruments, sheet music, etc. RETIRING FROM BUSINESS. $250,000 stock. Prices slashed. All standard makes. Terms. MARTIN MUSIC CO., 734 S. Hill st.

STEINWAY - Knabe and Chickering Square grands, 7 to select from! Natural and renewed finishes, wonderful tone. Low prices, terms. 2251 Venice, near Western. Open until 9 p.m.

BEAUTIFUL Mason & Hamlin piano, slightly used. A monumental work of a master craftsman. $275. Storage, 913 S. OLIVE.

BUY YOUR PIANOS AND RADIOS on our RENTAL PLAN. 4th floor
May Co. Music Dept.

$600 BABY GRAND, $275. Knabe, Chickering, A. B. Chase, Kranich & Bach, Kimball, used grands. Wilshire Storage Co., 122 SO. WESTERN.

SALE or rent $1 month up. 300 pianos, baby, studio, cottage, parlor models. Apply buy later. Open nights. 964 S. Main st. at 7th. VA. 6223.

$1375 A. B. CHASE GRAND, $850. Parlor size, cannot be told from new. Wilshire Storage Co., 122 S. Western.

STEINWAY antique grand, $200. Decker parlor grand, $375. Terms. Musical Storage, 913 S. Olive.

PERIOD grand pianos cheap. Large stock, nearly new, famous makes. Wilshire Storage Co., 122 S. Western.

SAXOPHONE and case, silver finish, Buescher C melody. Cost $165. Bargain for $70. Phone OX. 9917.

$2400 KNABE ART GRAND, $550. Artist size, beautiful condition. Wilshire Storage Co., 122 S. Western.

PIANO—Small Wurlitzer studio. Sacrifice. 1822½ South Roosevelt.

$125 PHONOGRAPH like new and records, $9. 1457 W. ADAMS.

MASON & Hamlin piano, $45, used. Ask for Miss Burr, 913 S. Olive st.

SACRIFICE my beautiful new Baby Grand piano and new radio. WH. 9018.

LEAVING, sacrifice Marshall & Wendell Ampico grand, rolls. OX. 2440.

$2200 "CHICKERING" used grand $390. Wilshire Storage Co., 122 S. Western.

MASON-HAMLIN grand. Latest. Forced sale. Bargain. Terms. OX. 9709.

PIANOS, organs, machines, bought, sold, rent $1 up. 624 W. 8th. TU. 5605.

BUNGALOW PIANO, LIKE NEW, $95. Rent or sell $1 week. 140 S. Broadway.

For Rent —31-A

RENT a piano—Grand, uprights, players. Save you money, as low as $4 per month. PLATT, 832 S. BROADWAY. Open nights till 9. TR. 3171.

GOOD RENTAL PIANOS
$4 A MONTH UP
BIRKEL MUSIC CO.
446 South Broadway. VA. 1241.

YES, WE RENT PIANOS. OUR TERMS ARE LOWEST. FITZGERALD, 727 SOUTH HILL. OPEN NIGHTS.

PIANOS for rent, any style. Low monthly rental. Southern California Music Co., 806 S. Broadway. VA. 2221.

MUSICAL INSTRUMENTS—
Sale and Exchange —31

For Rent —31-A

Good Pianos 50c Week
FREE DELIVERY PLAN
STARR, 3201 W. 54th St. VE. 7703.

NEW grands, upright pianos rented. Lowest rates. Rent applies on purchase later. WURLITZER, 816 S. BROADWAY. Faber 4011.

OVER 100 PIANOS FOR RENT
Low as $1 month. Players $2. Grand $5. Rental applied on purchase. Cartage free. Storage, 913 S. OLIVE.

RENT or buy, tuned pianos, lowest rates. 2251 Venice Blvd. Open until 9.

Wanted —31-W

Cash For Pianos RE. 5155
Cash Steinway, Mason & Hamlin grand. Address P, box 190, Times Office.

CASH for uprights and grand pianos, radios. RE. 3807. Evenings, OR. 9663.

RADIOS—EQUIPMENT—
For Sale, Exchange, Etc. —31

RADIOS RENTED
ALL ELECTRIC, low as $2 per month up on term plan. Serviceable, in good condition. You may apply rent on purchase later if agreeable. Including such well known makes as Edison, Brunswick, Victor, Kolster, Radiola, Crosley, many others. FITZGERALD'S, 727 S. HILL ST. TR. 7211. Open evenings till 9.

$1 RADIO SALE
All electric $19 up. Majestic, Victor, Grebe, Atwater Kent, Radiola, Kolster, Philco—do 7 samples, demonstrators, guaranteed. $1 down, balance long time pay plan. Radios rented $1 month. Apply buy later. Open nights. 864 S. Main. VA. 6223.

A. C. LATE models, factory orders are to sell Consoles, table models, dynamics, screen grid, clock models. Complete. Terms. Courtesy to dealers. 4579 Melrose at Normandie. Open 9 to 9.

RADIO SENSATION
$215, 1931 Baldwin Radios, only $89.50 complete (new.) Magnificent cabinet, super tone realism. Liberal trade-in allowance. $5 down, $5 per month. Wurlitzer, 816 S. Broadway.

RADIOS FOR RENT
All electric sets, $3-$4-$5-$7.50 per month. Southern California Radio Co., EX. 1161.

BRAND new 1930 Jackson Bell radio, 7 tubes, screen grid, model 60, complete, $59.50, will sell for $44.50 cash. Phone MU. 7844 between 9 a.m.-5 p.m.

NEW $59.50 clock type radio, $29.50 cash. Tubes ½ price. Rent or buy radios, $1 week. 2251 Venice Blvd. Near Western. Open until 9 p.m.

RADIO SERVICE, guaranteed, $1. Call WESTERN MUSIC CO. EX. 2644.

WILL sacrifice late model Zenith radio. Phone CRestview 6626.

A. C. DAYTON, new 1930 model, beautiful, sacrifice for cash. UN. 3731.

MUST dispose brand new radio, sacrifice. Also baby grand piano. WH. 9018.

MACHINERY, ALL KINDS—
Sale and Exchange —32

AIR COMPRESSOR
BARGAINS
AT COST PRICES WHILE REMODELING OUR BUILDING.
U. S. EQUIPMENT CO.
501 W. WASHINGTON. WE. 2202.

"MEYERS MEANS MACHINERY"
Headquarters for Punch-Presses, Sheet and Plate Machinery. Machine Tools.
MEYER MACHINERY CO.
Sheet Metal Production Engineers.
1930 Santa Fe Ave. VA. 3762.

AIR COMPRESSORS
All sizes. New and used. Terms to suit. Baker-Hansen Co. 2345 W. Pico.

BOILER FOR EVERY PURPOSE. 1½ to 25 horsepower boilers in stock. J. A. REIGEL & CO. 1810 E. 55th St. LA. 1945.

THOMPSON BOILER WORKS. Steam boilers, water heaters. Gas and oil burners. Boiler repairing.

NEW AND USED MACHINERY for machine shop, sheet metal and woodworking shops. 409 E. 3rd. FA. 3977.

AIR compressors and paint sprayers, $25, $45, $65, $85, $125. Some tire and garage equipment. 110 E. 11th.

REBUILT MACHINE TOOLS. Easy Payment Plan. Palmer-Olsen Co., 2044 Santa Fe ave.

USED MACHINE TOOLS AT special low prices. MOORE Machinery and Supply Co. 470 E. 3rd.

¾-INCH portable electric drill, stand, vise, grinder. 2830 W. 8th st. DU. 3704.

NO. 3 Pittsburgh water heater, hotel size, $100. Cost $300. 105 N. Spring.

ELECTRIC MOTOR SHOP. Buy, sell, exchange. 110 E. 3rd st. VA. 5376.

Tractors, Farm Implements—32-T

REPOSSESSED TRACTORS
Finance Co., must sell now. INTERNATIONAL, CLETRAC, HOLT. 319 N. LOS ANGELES ST.

Machinery Wanted —32-W

50 TO 70-ton punch press, flywheel type, not geared. State price, make and age. No attention paid if price not stated. Address S, box 33, Times Office.

5 H.P. DE WALT WONDER WORKER. PHONE MONTEBELLO 808.

MISCELLANEOUS—
For Sale —33

CLOSING OUT
10,000 Feet Plaster Board, $17.50 M. 20,000 Rolls High Grade Roofing $1.25 Roll. 555 Gallons House Paint, all colors, $1.35 Gallon. 20,000 Rolls Tapestry Wall Paper 10c Roll. 900 S. San Pedro St. No phone orders.

BUTCHERS' SUPPLIES
Refrigerators, display cases, meat blocks, cutting tables, etc. SOUTHWESTERN BUTCHERS' SUPPLY CO. 50th and Long Beach Ave.

BUILDING materials. Easy payments. CANE BUILDING SUPPLY. 229 E. 9th. Corner Maple. TR. 7943.

SPECIAL new and second-hand plumbing. 426 E. Slauson. AX. 6964. Southern California Wrecking Co.

WASHERS, used Easy, Maytag, others. Also new apartment size washers at $52.50. Terms. 929 W. 7th. TR. 7619.

AUTOMATIC water heaters, new, sold $1 down. 204 W. Manchester. TH. 6286.

TRAILER, 2-WHEEL, STAKE SIDES, LIGHT, STRONG. WA. 2601.

HOFFMAN PRESS, LIKE NEW, $135. 924 W. 2ND ST.

MAYTAG WASHER, late model, like new, $110 cash. 7422 S. Vermont.

WHEEL chair in A-1 condition, $30. Cost $75. AL. 2466.

MASSAGE table, also chiropractor's table. 1115 W. 6th st. VA. 7082.

Maytag washer $60, Thor and ironer $85, after 3 p.m. 1052 W. Florence.

POOL AND SNOOKER TABLES and supplies, new, used. 2104 Maple ave.

Office, Store Equipment—33-A

STORE FIXTURES
Grocery, butcher, restaurant equipment of every description. "Davis Has It." New, renewed and bankrupt. We manufacture. Easy terms. Free parking. Davis Store Fixture Exchange, 1349 S. Main. WE. 9059.

OFFICE FURNITURE
3 CARS FACTORY SECONDS
50 walnut and mahogany desks, $29. 100 2nd-hand roll and flat desks $12. WE RENT DESKS, FILES, SAFES. 236 S. Spring. Security. MU. 9508.

SHOWCASES, SODA FOUNTAINS, FIXTURES, OFFICE PARTITIONS. IMMENSE STOCK PRICED RIGHT. WEBER SHOWCASE & FIXTURE CO., 316-30 S. LOS ANGELES ST. PHONE HU. 0460.

HANSON DESK CO.
1042 SO. OLIVE ST.
NEW and RE-NEWED
OFFICE EQUIPMENT
Bought, Sold, Exchanged. WE. 1295.

DESKS-CHAIRS-SAFES
FILES AND OFFICE SUNDRIES
Ware Desk & Safe Co.
631 So. Olive St. TUcker 8822.

COMPLETE OFFICE EQUIPMENT
WHOLESALE AND RETAIL
SPECIAL DESK BARGAINS
NOW AT ACTUAL COST
400 SO. LOS ANGELES ST.

CAFE fixtures, store equipment, used counters, stools, registers, ranges, steam tables, terms. California Store Fixture Co., 763 S. Los Angeles St.

USED office furniture, buy, sell, rent typewriters. Western Office Furniture Co., 600 S. Hill. FA. 3793 and 3794.

NATIONAL cash register, late model, cost new $775. Bargain, $400. See Mr. Ware, 130 W. 7th. TR. 0194.

DESKS, SAFES, CHAIRS
We buy, sell, rent desks and files. LOU SKEELS, 1912 S. Main. WE. 6105.

McCRAY REFRIGERATORS AND DISPLAY CASES, new and used, terms. 1340 E. 9TH ST. VA. 7636.

NATIONAL cash register, late model, cost new $775. Bargain, $400. See Mr. Ware, 130 W. 7th. TR. 0194.

USED DESKS, CHAIRS, FILES, SAFES. Furnish your office complete. Cash or Terms. 1200 S. Grand Ave.

EDIPHONE dictation and transcribing machine, perfect condition. $60. FA. 6931. 1018 Douglas st.

OFFICE safe, cost $250, good as new, sell $100. Call between 10-2. 4641 BEVERLY BLVD. HE. 3687.

FIREPROOF office safe, good as new. 400 SOUTH LOS ANGELES STREET.

CASH REGISTER BARGAINS, all sizes. Easy terms. 214 E. 9th. VA. 9221.

USED OFFICE FURNITURE
631 S. Spring. 3rd Floor. VA. 3306.

Typewriters and Supplies, Adding Machines —33-B

ALL makes, rebuilts, at 35 to 70% below manufacturer's new price. Terms $5 monthly if desired. WHOLESALE TYPEWRITER CO. 440 S. Spring st. Phone TU. 7112.

ALL MAKES typewriters sold and rented. 200 machines to select from. Special student rates. 3 months $5. California Typewriter Exchange. 238 S. Broadway. MU. 1910.

ADDING, book-keeping machines and typewriters, bought, sold, exchanged. Los Angeles Adding Machine Co., 417½ S. Broadway. TU. 6394.

MISCELLANEOUS—
For Sale —33

Typewriters and Supplies, Adding Machines —33-B

ALL makes Adding, Bookkeeping Machines, Typewriters, Checkwriters, bought, sold and exchanged. TYPEWRITER INSPECTION CO. Main Office. Phone 325 West Second St. TRinity 5658.

Clothing, Furs, Etc. —33-D

BEAUTIFUL dresses, coat and suit, $5 each. Fur. Reasonable. VA. 3720.

SAMPLE fur coats, foxes; trimmings. 719 S. Los Angeles. Room 601.

Jewelry, Diamonds —33-E

DIAMONDS, $5000 bank loan, due on my jewelry. Sell all or piece, small amount above loan. 4-karat emerald cut diamond; 3½-karat gentleman's ring; exquisite 2-karat platinum diamond ring; marquise and emerald slave bracelet. WY. 6495.

BLUE WHITE SOLITAIRE, OVER ½ KARAT. WH. 9660.

2 LADY'S lovely diamond rings, blue white, sacrifice, owner. HU. 7015.

DIAMONDS FOR LESS AT KOHEL. 406-7 Stimson Bldg., 3rd and Spring.

Antiques, Art Goods —33-F

ANTIQUE cherry 4-post bed, $200. 1011½ Beacon, San Pedro, Calif.

Lumber, Building Materials—33-K

HARDWOOD FLOORING AND CEDAR LINING
Slightly damaged by fire and water at less than ½ wholesale price. A. E. Rice Floor Co., 2417 E. 23rd st. PR. 3592.

USED lumber, pipe, fittings, tubs, sinks, etc. Cheapest prices in town. We deliver. L. A. Wrecking Co., 810 E. 9th. Open Sunday. Overstocked.

BARGAINS, brick $4, lumber $10 up. Pipe, lavatories, toilets, doors, windows, cheap. Wrecking, 105 N. SPRING ST.

WRECKING ten houses; all kinds of lumber, plumbing, fixtures at a saving. Star Wrecking Co., 930 E. 9th.

Houses to Be Moved —33-V

ATTENTION!!!
Income investors be sure to look into this. 4-family stucco, strictly modern. 5 rooms to each flat. 45x66. 1724 N. VINE.

2 DOUBLES, 3 and 5 rooms; also 3-room bungalow, all hardwood, fine condition. Owner on premises. 1610 N. VINE ST.

STUCCO—1-story, 4-unit, all in 1 building. 6323 YUCCA ST., off Vine.

CAFE building, a beauty, and oil station. 2856-3002 Los Feliz Blvd.

WANTED—
Miscellaneous —34

BOOKS BOUGHT
HOLMES BOOK CO.
814 WEST 6TH ST.
PHONE TR. 2285

We Pay Cash in 3 Hours
FOR RESTAURANT FIXTURES
J. J. SUGARMAN & CO.
415 EAST 9TH STREET. VA. 2391.

CASH for a small stock of groceries. Address M. C. WHEELER, 8811 West Blvd., Inglewood.

DESK—3 flat or roll top, also files, safes. Cash. Mr. Hirsch. MU. 9508.

Clothing, Furs, Discarded—34-A

WE pay most for men's used clothes. Goods of all kinds. Kisner, MA. 4474.

Diamonds, Jewelry —34-B

DIAMONDS, pearls, gold, silverware and other articles wanted. Top Prices Paid. MARKWELL & CO. 707 S. Hill. SUITE 333. TU. 9291.

CASH for diamonds and gold. Karl Zack Co. 715 Foreman Bldg. VA. 9709.

DIAMONDS bought for cash. M. Light, 426 Bank of America Bldg. 7th-Spring.

SWAPS—
All Sorts —35

ACRES, 160, clear unimproved, 80 miles north of Minneapolis. Submit offers. Harwood, 510 W. 6th. MU. 2579.

AUTO, McFarland coupe, light 6, '28, new rubber, Duco, A-1 condition, for cash, diamond or Ford model A coupe. 1480 N. Western. HO. 9572.

BUTCHER'S LARGE REFRIGERATOR, $50. WANT STORE SHELVING, COUNTERS OR WHAT? WA. 6150.

CAFE, reasonable, cash or trade. Owner. 497 San Fernando Rd. CA. 8606.

CARPENTER or cabinet work, exchange for radio, used car. Brown, DR. 5308.

DODGE coupe, 1925, good condition. Want lot or equity in lot at Laguna Beach. 1511 Echo Park ave.

DUPLEX on Sierra Bonita near Pico. Want 4-flat or golf course. CR. 4186 or WH. 7812.

EQUITY, $1600. West Adams district, furnished home, rented, sacrifice; what do you offer? OL. 8483.

EQUITY in income business property for car, diamond, radio or ? UN. 7196.

GARAGE, 45-car storage, need help, or sell all or part. Repairs, gas, oil. Dodge, 1680 N. Western. HO. 5970.

GARFORD 3½-ton truck. Want sedan. No Ford or Chevrolet. AX. 6984.

GARAGE, Hollywood, storage, repairs. Want car or what? HO. 5420.

GRAPEFRUIT acre, Arizona, equity $782, for ? clear. Owner. WH. 2452.

HOME, 7 rooms, 3 bedrooms, 2 baths, corner. Accept car or lot for equity. Call OX. 3935 after 5 p.m.

HOUSE, 5 rooms, 67th, near Normandie. Want for $1300 equity? 1234 El Paso Drive.

LAUNDRESS will work for dental work, furniture, or? TU. 7804.

LOTS, 4, clear, on Monterey Bay. Will exchange for car. DU. 2865.

LOTS (2) $800, clear, good town, for house equity. Owner. AD. 6314.

PIANO or small car for equity in beach lot. AN. 5414.

RESTAURANT, 62 seats, opposite Douglas Aircraft plant (employing 1200 men.) No near competition. Investigate. No reasonable offer refused. Terms. Trade for lot, acreage or ? 3013 OCEAN PARK BLVD., Santa Monica. Phone 28838.

TAP dancing teacher, professional, will trade tuition for car. DR. 9100.

PHONE: MAdison 2345
for TIMES Want-Ads. No credit arrangement necessary. Courteous, experienced ad-takers, day and night.

CLEAR LAKE lots (4) clear, fine location, trade for good bungalow equity or auto worth $2000. Owner, F. O. box 611, Beverly Hills.

7-ROOM stucco in Artesia, corner lot, 1 mortgage $35 month. Change my equity for stucco and electrical work for what? Vantyne, 4848 La Mirada.

1515 DURANGO. PICO DISTRICT. High-class 14-room duplex. Rent $140. New. Encumbrance $7500. Price $16,500. For what? Owner CAp. 6217.

$750 EQUITY in Topanga Canyon lot with water and electricity, to trade for radio or ? Address T, box 596, Times Branch.

ATTENTION!
Lot, clear, 25x175, will trade for FORD 4-door 1930. OX. 4963.

34-ROOM hotel, modern. Location and furniture good. Rent reasonable. Cash $750. MA. 4457 mornings.

WE offer full Gregg Secretarial Course to girl or boy in exchange for work in office. MacKay's, 2711 W. 6th.

$3500 EQUITY in chicken ranch, Reseda, for auto or what? OR. 7100.

EAST SIDE corner for auto or? Miss Woulfe. CR. 5005.

$9500 2ND MORTGAGE. Eastern city income. Want offer here. TU. 6832.

5-ROOM modern stucco, trade down to 1st mortgage. TH. 7491.

WANT Beach Club membership for bungalow equity. Glendale. OR. 7100.

$2300 EQUITY in chicken ranch, Reseda, for auto or what? OR. 7100.

6½-YEAR-old black saddle horse. Want diamond. Van Nuys 763-W.

POULTRY, DUCKS, GEESE—
Rabbits, Supplies, Etc. —44

POULTRY market fixtures complete. Very reasonable. Also 1930 1½-ton Chevrolet truck. Must sell this week. 3100 S. WESTERN. EM. 3322.

WANTED POULTRY. Highest price paid. Call anywhere. CITY POULTRY, 2932 S. Hope. AT. 5267.

RHODE Island Red, Barred Rock pullets, laying. 506 W. Plymouth, Inglewood.

FOURTEEN 9-month old white pullets, 75c each. 403 W. New York, Hawthorne.

FANCY Modane, King, Carno bucks, doe, hutch $1 up. 1206 E. Slauson.

8 BROILERS, $1. Pullets, 75c. 801 W. VICTORY, Burbank. Pullet Farm.

WANT all kinds guinea pigs, cavie pigeons, rabbits. 1206 E. Slauson.

PETS AND SUPPLIES—
For Sale, Exchange, Wanted

Birds —46-A

RARE Birds of all kinds. BIRD WONDERLAND. 15640 Ventura Blvd.

POLLY bird, good talker, cheap. Mrs. Murray, 1423½ Westgate, W. L. A.

WANTED—Canaries, spring hatch. FLOWERS', 17555 Ventura Blvd.

Cats —46-B

$5-$15: golden eyed, pedigreed kittens. DU. 1249. 1033 S. Westlake.

BEAUTIFUL pedigreed Tortoise, smoke and red. 1033 S. Westlake. DU. 1249.

Dogs —46-C

AIREDALE pups, 3½ months, pedigreed, $10, $15. 2124 Crescent, Montrose.

BOSTONS, white collars, tiny tails, very dark, pedigreed. 1336 S. Hoover.

COCKER SPANIELS, PEDIGREED. 239 W. 81ST ST. TH. 6799.

WIRE-haired fox terrier puppies, pedigreed. Westwood. Phone W. L. A. 31751.

ABERDEEN, Chows, Pekingese, Pomeranians, Poodles; puppies and adults. Bargains. 4536 N. Huntington Dr.

BOARDING
In the country. Reasonable rates. Phone DU. 0929 for information.

HOUSES—
For Sale
Miscellaneous —39

BEFORE BUYING
SEE
NEW ENGLISH HOME
AT
514 SO. MUIRFIELD
OPEN FOR INSPECTION DAILY
11 A.M. TO 6 P.M.

This is one of the finest built homes in exclusive Hancock Park; situated on a high and unusually large lot with ample room for swimming pool and tennis court.

The large reception hall, living room, library and dining rooms are finished and paneled in specially selected mahogany producing that marvelous effect so much desired by the discriminating buyer. 4 master bedrooms with beautifully appointed bathrooms, 2 maids' rooms and bath, chauffeur's quarters and laundry in the 3-car garage and a large roomy kitchen with all conveniences make this spacious but charming home one that you will want.

PRICED TO SELL IMMEDIATELY. Will consider good vacant as part payment. Telephone DUnkirk 2680.

$14,250
A DEMONSTRATION HOME
TOTALLY DIFFERENT
Near Bel Air and Beverly Boulevard in Westwood Hills. The most unusual Spanish home of 1930, on a high almost level lot with view of mountains, sea and city. In the midst of universities, private schools, military and exclusive girls' schools and public schools. This home is being built and is almost completed together with 5 other demonstration homes to be known as a whole as the Streets of Monterey. This romantic location is situated in one of the Dream Spots of Southern California. A Janss development. A most unique home display. Del Hills. OX. 1361. Evenings. Days HO. 7891.

$11,750
5 ROOMS—2 BATHS
Dreamy, new Spanish home. Outstanding in its architecture. Living-room 15x24 with textured walls and aged beam ceilings. The solarium will delight you. Exceptionally large master bedroom decorated on Santas in delicate pastels. Electric refrigeration, unit heat and unusual number of new built-ins. Cement tile wall around yard. Perfect location close to new university and Westwood Village. Call MU. 4221, Station 30, or MO. 14401 evenings.

CONFIDENTIAL SALE
ANDALUSIAN ESTATE
14 Rooms. 5 Bedrooms. 3 Maids' Rooms. 4 Master Baths. One of the new and magnificent homes in the hills north of Beverly Blvd. 72 acres, lavishly landscaped. 176 ft. frontage on Greendale Ave. Concrete road, sewers, electroliers, etc. Circumstances make immediate confidential sale advisable. Reasonable trade or cash offer considered. Owner paid $65,000. Call at 392 Beverly Glen Blvd. or phone OX. 1137.

10 ROOMS — 4 BEDROOMS
$12,750. EASY TERMS
2-story Spanish home close to Wilshire Boulevard in Westwood Hills. Electric refrigeration, unit heat, etc. Reception hall in imitation Travertine. Living room has plank floors, beam and plank gabled ceiling and textured walls. Two patios, yard completely walled in, sprinkling system, rockery and pool. A REAL HOME. Call MU. 4221, Station 30, or MO. 14401 Evenings.

GAY GRANADA
IN A MODERN SETTING
$8250
Different living-room, beam ceiling, real fireplace. Cheerful furnished breakfast room, 3 large uniquely decorated bedrooms, 2 colored tiled baths. Modernistic light fixtures a feature. Ultra modern kitchen. Most alluring walled-in flower-filled patio. New Spanish bungalow. Call Mrs. Terry, HO. 7901 or evenings Mr. Green, MO. 12924.

OLD ENGLISH FARM HOUSE
LARGE CORNER LOT
$11,500
Heavy beam ceilings in living room, immense leaded glass studio window, cheerful breakfast room, dainty decorated china cupboards. Tiled kitchen, 3 lovely hand tinted bedrooms and dressing rooms, 2 tiled baths in pastel colors. Cedar closets. Patio an array of flowers and shrubs. Garden fenced. Call Mrs. Derger, HO. 7901.

$4600
Elegant home of 5 rooms. Modern in every respect. Beautiful trees and shrubbery. 50-foot lot and only 3 blocks from central business section of Glendale. Mortgage $3100. 1½ years straight. Can sell for cash. This is a real bargain as this property is well worth $7000. MR. WARREN, DR. 2369, Monday.

LOW COST OF
BUILDING MATERIAL
Allows this Spanish bungalow with 7 rooms, 3 bedrooms, up to minute in convenience. Large lot. Close to schools, stores and transportation. Just completed. $6950. Call Mrs. Young, HO. 7903.

LOT OR EQUITY wanted as down payment on new Spanish bungalow. Country Club district, close to downtown, on 7c car. Three bedrooms, tile bath and shower; beautiful rear patio with outdoor fireplace. Full price $8500. Convenient terms. Key at 4323 Crenshaw Blvd. VE. 1178.

POSITIVE STEAL
REDUCED TO $14,750
Attractive English bungalow on large 80x150 lot; most exclusive Beverly Hills district. Open for inspection. 611 N. Camden Drive.
OWNER
321 S. La Brea. WH. 2114.

HANCOCK PARK
Ultra Modern Italian Home. 11 rooms, 4 baths. Open daily. 118 SOUTH McCADDEN PLACE.
C. W. Patterson Co. Ltd.
358 S. Western. DRexel 1114.

CREAM OF WILSHIRE
$13,500
9-room Colonial, 60-foot lot, safest home purchase in L. A.
HOWARD & HOWARD
S.E. corner 6th & Oxford. DU. 1845.

LUMBER COMPANY
has several well located doubles, flats, courts and apartments. Furnished and unfurnished. Sell on easy terms. FA. 1136. 720 Rowan Bldg.

300 S. McCadden Place
OPEN FOR INSPECTION
Just completed for owner.
HOWARD & HOWARD
S.E. corner 6th and Oxford. DU. 1845.

Sacrifice—Some Trade
In Chevy Chase, new 7-room hillside home, $7500, cash $2000 and $60 monthly. Consider auto or what up to $1000. Owner, 414 E. Broadway, Glendale. Doug. 3061, or Ken. 515-J.

BELOW COST
8 large rooms, 3 tile baths, unit heat, electric refrigeration, near school, stores, bus. 1435 S. Cardiff Ave., 2 blocks west of Doheny Dr. MAKE OFFER TO OWNER. EX. 8317.
Western Loan and Building Co.
306 W. 5TH ST.

$3695, 5-room stucco, 3843 Whiteside ave., 2 bedrooms, double garage, lot 40x130. Terms like rent. MR. LEE—MU. 6196.

AUCTION! Tuesday, July 15, 11 a.m. 8-room home 1921 N. Hobart Blvd. 1 block south of Los Feliz Blvd. Beautiful lot 80x140. Fine district. OPEN DAILY 11 a.m. to 4 p.m. C. H. O'CONNOR & SON, Auctioneers.

623 N. ALTA DR.
BEVERLY HILLS
New ten-room home. Four bedrooms. Satisfactory price. GRanite 3244.

FORECLOSURE—Seven-room Spanish bungalow in Moreno Highlands, 3 bedrooms, 2 baths. Electric refrigerators. $9000. $500 cash will handle. Call owner. OL. 3410.

HAVE A CLEAR 2-STORY RESIDENCE on large lot. Some lot to exchange for Windsor Square or Hancock Park home and will assume. Mrs. DUNLOP, DR. 2360.

OWNER sacrifice. Returning east. $15,500, worth $25,000. Spanish type, 4 bedrooms, 3 tile baths. Wonderful view. Good location. 367 Cumberland, Brockmont Park, Glendale.

SACRIFICE 5-room house. Place for chickens; good garden. 4 blocks from heart of Alhambra. Terms or trade. 715 Broadway Arcade Bldg. VA. 0655.

NEW 2-story Spanish, 10 Rooms. 156 N. MARTEL AVE. Will give bargain. Make me offer.

5 ROOMS, 2 beds, new up-to-minute stucco. Sacrifice. $5300, $700 cash. $40 month. All clear. AN. 7159.

FORECLOSURE ON FIRSTS
RESIDENCES AND INCOME
FINANCE PURCHASES. NO EXCHANGES. MAdison 5281.

FOR SALE — $3750 — TERMS
Modern 5-room Spanish stucco home, 2-car garage, lot 50x129. Call OWNER, Trinity 1247.

NEW 14-ROOM DUPLEX
In Beverly Hills, artistic ultra-modern. Will trade. Builder. OX. 5248.

5-ROOM house, large lot. 964 W. Ave. 37. $300 cash, balance like rent. Full price $900. OL. 1191.

1835 SOUTH BRONSON, $13,750. Actual value $22,000. 10-room home. Lot 100x120. OWNER, WH. 9863.

HANCOCK PARK
Northwest corner 5th and Mansfield, 8-room English, $15,000. WY. 3109.

NICE modern 4-room, $2450, $50 down. Wonderful buy. See owner. 8225 Walnut Dr., off Nadeau St.

FOR small equity will sacrifice my $20,000 home. OR. 3476.

SACRIFICE HOUSE
$2600. 3323 Isabella Dr., Los Angeles.

HOUSES—
For Sale
Miscellaneous —50

BEVERLY HILLS HOME
If you can afford a better home site than Harold Lloyd or Jack Warner

Don't Read This Ad
But if you would like a modern Spanish home with 4 baths, Kohler colored fixtures and an unusual den with tile floor, large living room, hand decorated, Loggia, Patio, private sleeping porches and many other high-class features (this property overlooks 2 golf courses,) call CR. 7178 for appointment.

A private home offered by owner
TROPICAL DRIVE
Just off Benedict Canyon.

$5000, 6 and 4-room houses, big garage like new. Terms. 1242 Augusta st.

West and Northwest —50-A
BEAUTIFUL BUNGALOW
AUCTION
SATURDAY, JULY 12, 2 P.M.
Sale on premises
2052 WOLLAM STREET
5 rooms, Colonial, large rooms, tile bath, Italian gardens, lawn.
TO THE HIGHEST BIDDER
TERMS CAN BE ARRANGED.
TO GET THERE: Go out San Fernando Road to Division St., then north on Division to Wollam Street.
DEAN S. BEDILION, AUCTIONEER
850 S. Spring, Room 1204. TR. 6865

LOS FELIZ FURNISHED HOME 4 BEDROOMS, 3 FULL BATHS 2 short blocks N. of Los Feliz, W. of Vermont. Exclusive location, large lot, 30 sycamore trees. Banks of wild ferns. Fish ponds. Water falls. Circumstances force sale, $29,500. ½ its value. Terms. MO. 11907.

SACRIFICE
$10,000 less than cost. Magnificent Windsor Square home. Large corner. Just north of Wilshire. 12-room English, library, billiard room, 4 bedrooms, 3-car garage. $20,000 cash, balance first mortgage. Call OX. 0286.

$10,000
$500 Cash. $100 Monthly
Finest 7-room Spanish bungalow MORENO HIGHLANDS. 3 bedrooms, 2 baths, unit heat, electric refrigeration; double garage. Actually worth $12,500. Phone OL. 7700.

BUILDER broke. Sacrifice magnificent new Spanish type residence. Pico-Robertson district. Beam ceilings, adzed and carved, antique finish throughout, colored plumbing fixtures, tile entry, large patio. $6850, worth twice as much. 2044 Harold.

$27,500. MOST beautiful Spanish home in Hollywood. Cost $55,000 2 years ago. Beautiful setting, on ½ acre corner lot. Marvelous view city and ocean, privacy and seclusion. Lovely gardens. Terms. Owner. MO. 11707.

$1200 OFF FOR QUICK SALE
Beverly-Fairfax section. Delightful Spanish type home, 7 rooms, 2 baths, ample closet space; gas furnace, electric refrigeration, 2-car garage. A-1 repair. Small down payment. Call for appointment. OX.3001

INDIVIDUAL CHARM in this quaint rural English home, located at 842 S. Ogden Dr. 7 rooms, 3 baths, exceptionally well built; designed and supervised by reputable architect. Open afternoons until 5 p.m. OX.7161

SACRIFICE
8 rooms, 2 baths on Highland near Wilshire. Real home, terms. L. E. Grimm, 107 N. La Brea. Telephone WHitney 4205.

OWNER'S SACRIFICE
B zone lot, 11 rooms, 3 baths, electric refrigeration, gas furnace, $14,000, which is less than value of lot, home or income. EX. 1845.

FOR SALE, beautiful 7-room bungalow in Carthay Center, 6161 Barrows Dr., 3 bedrooms, 3 baths, unit heat, double garage, $11,500, 1 mortgage. OWNER. VE. 5718.

DOUBLE bungalow, 5 rooms each, must be sold. Claudina near Washington. L. E. Grimm, 107 N. La Brea. Telephone WHitney 4205.

REAL SACRIFICE
CHOICE 10-ROOM double bungalow. BY OWNER. EM. 7788.

NEED MONEY!
7 rooms, 2 baths, 538 N. Mansfield. MAKE OFFER. Open 1 to 5 Daily.

WITH a little cash STEAL 1935 La Salle, 8 rooms, 60x180, B zone. One 5½% insurance loan. RO. 6359; evenings UN. 4276.

SPANISH stucco house, 5 rooms, $600 cash, quick sale. Terms. OL. 4874

6 ROOMS, new, near Robertson-Pico. Improvements paid. Owner. RO. 2230

3-ROOM house on B zone lot, $13,-500. 1843 W. 12th st. WA. 9358.

South and Southwest —50-B
Bring Your Trunk AND MOVE IN Completely Furnished
Modern 4-room colonial, in nice restricted residential district. Large living and dining rooms, with new overstuffed furniture, dining suite, lamps, rugs, tile coffee table. Tile kitchen with breakfast nook. Drapes throughout. Full price only $3750. Down payment only $300. Call Mr. Connors, WE. 0251; evenings VE. 4039.

Angeles Mesa Homes
4-5-6 and 7 rooms, $4800 to $7950. Beautifully finished, pretty lawns and shrubs. Improvements in and paid for—no assessments.
Very Easy Terms
See these before you buy.
ANGELES MESA LAND CO. Owners
4800 W. SLAUSON, Vermont 0140.

Baldwin Hills Bargains
Two 7-room stucco homes. Electric refrigeration, unit heat, fireplace, tile bath, sprinkling system, lawn and shrubs; double garage. Concrete street. 5114-5120 Brynhurst ave.

5-ROOM Spanish bungalow, modern, almost new, furnished by Barker Bros. Ideal for newly married couple. Need money. A steal at $6250. Very easy terms. Owner, VA. 4527, or OR. 5201.

6-ROOM SPANISH—$4500
Just completed, stall shower, built-in refrigerator, double garage. Paved street, choice location. $750. Move in. Call 8310½ S. Vermont. TH.8107

$5,000
SACRIFICE Modern stucco, 6 rooms, fine interior and location. Terms. Address S. box 343, Times Branch.

YOU NEVER SAW ITS EQUAL. $7800 Vermont Ave. for $4800. 4-room and garage on 40x140 ft. lot. Hurry. 7934 S. Vermont. TH. 7302.

5-ROOM stucco furnished, $4950, $1000 down, balance $40 month. Home and furniture very attractive. Key 6812 S. Vermont. TH. 8429.

LOVELY new 7-room English stucco, corner, 2 baths, 2 garages. West of Western. Only $6750, $1000 down. Key 6812 S. VERMONT. TH. 8429.

7-ROOM, $3700, $300 CASH
Oak floors, double garage, near Vermont, Manchester. 10801 S. Broadway.

$2900—5-room stucco, $250 down, tile and hardwood, large lot; come quick. Call 7801 S. BROADWAY.

$4975 BUYS 6-ROOM BUNGALOW, foreclosure. Located at 1738 W. 43rd St. $1500 down.

$3750 BUYS 5-room bungalow, furnished, foreclosure. Located at 1619 West 60TH ST. $1200 down.

4 ROOMS, W. 67TH ST. $3150 TOTAL. 2 bedrooms. $200 down, $35 month. Garage. 6401 S. Vermont. PL. 6596.

$4850. TERMS. 5-room beauty. ELECTRIC SINK. Cole, builder. TH. 7036.

SIX-room bungalow to settle an estate. Bargain. TUcker 2129.

$6250. NEW 7 rooms, 2 baths. Hardwood floors. Terms. 2031 W. 82d st.

East and Southeast —50-C
MUST sacrifice new 3 room stucco house, hardwood floors, best of locations, price $2200. 6513 California Ave., Bell, Cal. JE. 5338.

4-ROOM MODERN ENGLISH stucco. ONLY $2950—$950 cash. 624 Findlay Ave. OWNER. VA. 7431.

$3200, $100 cash, modern 4-room stucco, 634 E. 105th st. JE. 8960.

HOLLYWOOD—
For Sale, Exchange, Etc.

$23,500. NOW SACRIFICED for $14,500 $2000 cash
Beautiful new Hillside home. Nine rooms, four bedrooms, three baths. Magnificent view. 1467 Kings Road. Within ½ block of Sunset.
See owner
SAN PEDRO LUMBER CO.
1518 Central ave. Phone WE. 4341.

BEAUTIFUL 8-room home, billiard and recreation rooms. One of the most beautiful and best built homes in Hollywood Hills. Large lot facing 2 streets. Will trade. Shown by appointment only. Phone Saturday and mornings. GR. 3563. Afternoons after Saturday, YO. 1896.

GOING ABROAD
Will sublease my five-room apartment, lovely sun room, cool, quiet, near the foothills. Unusual opportunity. HE. 9712.

WHY rent? New 5-room Spanish home, north of Franklin. 3 bedrooms, 2 baths, maid's room and bath. View overlooking city. Actually stands $27,500. Sell today, $21,000. Terms. GR. 9698, OL. 5310.

BEAUTIFUL Spanish home, 9 rooms, 3 baths, 4 bedrooms, 3004 Beachwood Dr. Owner forced to sell regardless of cost. Come and see this place at once. No trades. HE. 5488.

MUST SELL
Hollywood double, big lot. Rent $55 per month. $6000 full price. $2000 cash. Morrill, GAr. 1063.

BEVERLY HILLS—
For Sale, Exchange, Etc.

WANTED to rent 2 unfurnished rooms or small apartment by business woman, in home where obedient school boy may have breakfast and dinner. OX. 1751.

BEVERLY HILLS—
For Sale, Exchange, Etc.

SACRIFICE
BEAUTIFUL BUILDING SITE APPROXIMATELY 1.25 ACRES NORTH OF SUNSET BLVD.
Perfectly level and in built-up section.
$27,500
ORIGINAL COST—$40,000
See HAROLD VORCE
The Frank Meline Co.
Corner Sunset and Whittier Dr.
4 blocks west Beverly Hills Hotel
OXford 4701.

WILL lease my beautiful unfurnished Beverly Hills English home, 4 bedrooms, 3 baths, 2 extra lavatories; beautiful shrubbery and flowers, large lot, reasonable rental to responsible party; open for inspection Sunday; by appointment later. 503 N. ALPINE, just north Santa Monica. OX. 7055. TU. 5068.

ONLY $9950
423 So. Clark Dr.
7 ROOMS, 2 BEDROOMS, 2 BATHS
BRAND NEW SPANISH
SEE MR. CROWE. OX. 4902.

FOR EXCHANGE
Wonderful business lot, very center Beverly Hills, $45,000.
Want home or income same value.
433 Camden. OX. 1127.
GEORGE ELKINS CO.

EXCEPTIONAL CONSTRUCTION NEW, ARTISTIC, COMFORTABLE, 4 bedrooms, 3 tile baths (1 major bedroom downstairs.) Actually reduced to $19,500, mortgage $10,500 at 7%. Inspection will convince you. 216 S. El Camino (was Speedway.) Mrs. Leonard, OX. 7181. Open 12-5.

245 S. RODEO
Is a bargain; you be the judge: it's a beautiful Spanish, 9 rooms. $3300 will buy equity. Phone Mr. Winchel. OX. 6131.

ITALIAN MANSION
New $200,000 home, finest section Beverly Hills. Large grounds. Ballroom, swimming pool. For choice store property to $400,000. Will assume and add cash. WY. 2315.

SPANISH MANSION, 11 rooms, exquisite furnishings, heart of best residential district. Immediate sale price 40c on the dollar. No trades. See Mrs. Baldwin, GRIFFITH-SHERWOOD CO., 481 Wilshire Blvd., Beverly Hills. OX. 4415.

$16,000 DUPLEX FOR $11,250
BRAND NEW, 14 ROOMS, 4 BATHS. INCOME $140. $2000 CASH.
This is a steal. Well built, ⅞ inch floors, 2x10 joists, Sanitas, refrigeration, etc. No trades. Easy terms. Mr. Kernehan, OX. 6188.

5-ROOM bungalow, 2nd block north of Santa Monica Blvd., in fine condition. Lot 50x203. For immediate sale priced at $17,500; drapes included. Call CR. 4194 day time or OX. 6762 evenings for appointment.

Special Buy by Owner
LOW PRICE AND GOOD TERMS
New 2-story Spanish home
616 N. RODEO DRIVE
Open 1 to 5. OX. 4914. OX. 4286.

ARTHUR M. KELLEY CO.
"Beverly Hills Home Specialists."
Sales—Rentals—Exchanges.
OX. 7055. Evenings, OX. 2733.

Spanish Studio Home
Just completed, north of Sunset. 121 ft. frontage. $29,500. Phone OX.9403

BEVERLY HILLS EXCHANGES
GEO. E. READ, INC.
Phone OXford 6177.

BEVERLY HILLS PROPERTY
For Sale or Exchange.
KEM & ELKINS. OX. 1171.

WILL TRADE $30,000 EQUITY IN EXCELLENT INCOME. OX. 7774.

BEL-AIR, 2 estates priced to sell, $15,000 and $7000 each. Owner. TU.4936

$1250 DOWN, balance like rent. 7-room Spanish. 261 S. La Peer. Owner.

WESTWOOD HILLS—
For Sale, Exchange, Etc.

N. W. CORNER La Grange and Veteran, 55x135. Clear, $2750, 10% down, $27.50 month, submit cash offer. No trade, owner. 11425 S. San Pedro.

FORECLOSED—2-story, 8-room, 4-bedroom, 3-bath home, corner Thayer and Wilkins. See this. OX. 1903.

CLEAR, 4 bedrooms, 3 baths, view lot, north of Wilshire. 834 Thayer ave.

GLENDALE—
For Sale, Exchange, Etc.

NEW 2-STORY STUCCO
HAND MADE RED TILE ROOF
THREE TILE BATHS, UNIT HEAT
GENERAL ELECTRIC REFRIGERATION
$12,500—$2,000 CASH
SPLENDID NEW HOME on one of Glendale's finest streets, 60 ft. lot, surrounded by beautiful homes. Tiled entrance hall, tiled stairway, unusually large living room, light on three sides, living and dining room open to walled patio; large bedroom or den on first floor; 3 large bedrooms, all opening to balconies, 2 tile baths, separate tiled shower on second floor. Mahogany woodwork, all walls beautifully decorated in oil.
WE WANT AN OPPORTUNITY TO SHOW YOU WHAT YOUR MONEY WILL BUY IN GLENDALE.
Open Sunday.
Greenlaw Realty Co.
146 So. Brand. Douglas 9201.

True Colonial Home
FINEST FOOTHILL SECTION
9 rooms, 4 bedrooms, 2 tile baths, separate shower. Tile sink. Artistic tile mantel, large fireplace. Living room 14x26. Mahogany finish. Large 2-car garage. Fine yard. Lot 60x170. Price reduced to $16,800. Cash required and 1st mortgage back.
SAM F. STODDARD, REALTOR
Douglas 5224. 100 S. Maryland.

CLOSE TO SCHOOLS
New two-story Spanish stucco, 4 bedrooms, 3 baths. Large level lot with wonderful view of city and mountains. $12,500.
M. GANNON
303 S. Brand. Douglas 3030.

Western Loan and Building Co.
505 W. 5TH ST.
$24,500. 2-story brick apartment; 227 N. Adams, Glendale. 4 4-room, 4 3-room, electric refrigeration. Income $330 month. Lot 50x150. Terms MR. LEE—MU. 6386.

FOR SALE or exchange, new 2-story Spanish, 4 bedrooms, 2 baths, unit heat, refrigeration, superior location. Want smaller Los Angeles or near. Price $13,500. 116 SO. BRAND. Douglas 2590.

H. L. MILLER CO.
Real Estate, Insurance, Loans
212 E. BROADWAY, GLENDALE
Phone Douglas 853.

5-ROOM house, lot 50x150, Hobart near 1st. $15,000; bank loan $5000. Want Glendale bungalow, will assume. Must have $3000 cash. WA. 7187.

NEW 2-STORY—$9500
Restricted location, 9 rooms, 4 bedrooms, colored tile baths, unit heat. Ralph R. Race, 219½ South Brand.

TWO-story business building, close to major intersection. Priced below appraisal. Buyers only. Address S. box 287, Times Office.

LOT 50x150 ft. on Colorado Boulevard, Glendale. Ideal for golf-course. Address 7859 Lindley ave., RESEDA.

$1300 SACRIFICE. $2500 lot for cash. 50x140. Improvements in and paid. Douglas 7965. L. A. phone AL. 5514.

PASADENA—
For Sale, Exchange, Etc.

GENTLEMAN'S estate FOR SALE. 5 acres near Pasadena, tract contains forty large oaks and landscaped with rare shrubs, 10-room Spanish home, 4 master bedrooms, servants' quarters; three baths, 3-car garage with chauffeur's quarters; owner's business now in east. No agents. Address S. box 214, Times Office.

13-ROOM house, unfurnished, will rent on long lease, 4 baths, billiard room, laundry and double garage. 1 block from Polytechnic school and Caltech, Pasadena. Wakefield 1364.

ALHAMBRA—
For Sale, Exchange, Etc.

CLEAR 7-room stucco, Corner, 3 bedrooms, tile bath and sink, double garage, sprinkling system, beautifully landscaped, near P.E. Attractive, well built home at right price. Consider small down payment or CLEAR LOT and balance like rent. Owner will show 10 to 6, Sat. and Sun. 1821 SO. PALM AVE., ALHAMBRA. (South of Valley Blvd.)

NICE 5-room home, bearing avocados, lot 55x160. Bus ½ block on Valley Blvd. $3000 down. See it at 1500 So. 5th, Alhambra. 3211-W.

BEFORE you buy or build your permanent home, investigate "Mayfair." Special discount to home builders. Tract Office, 141 West Valley Blvd.

SAN MARINO—
For Sale, Exchange, Etc.

BEAUTIFULLY located 5-room bungalow, real sacrifice price $6850, 6% loan. Owner, 992 Huntington Dr.

CITY LOTS AND LANDS—
For Sale —53

217-FT. paved street, Laurel Canyon district. Reduced from $5000 to $3000, ⅓ cash, balance 10-year bonds. WA. 7187.

BUSINESS LOT STEAL
$3500 Next to 3124 Los Feliz. WY.3306

72-FOOT lot in View Park. A real sacrifice at $3950. Call 4307 CRENSHAW BLVD. VErmont 5398.

1¼ ACRES ON BEVERLY BLVD., near State University. Only $9750. PHIL NORTON VA. 7151

3 ACRES at foreclosure sacrifice, near Bell. VA. 9788. HE. 0197.

CITY LOTS AND LANDS—
For Sale —53

LOT SACRIFICE
Business lot 50x150 adjoining Security 1st National Bank, corner of Brighton and Beverly Drive, Beverly Hills. $62,500. Terms arranged. See W. A. McCARTY.
THE FRANK MELINE CO.
706 S. Hill St. TRinity 6451.

$6000, TOTAL PRICE
PICO LOT NEAR FOX DEVELOPMENT
Pico Boulevard, near Movie Tone City should be the Business Location for the big expansion program of the Fox Studios. Try and find a price to compete with this in that district. C. G. Alex. Evenings AX. 2052 or Days HO. 7901.

LOS FELIZ
Must sell 284-foot corner, $5500. Level lot, near Western. Perfect view. 1 block off Los Feliz. MR. JARVIS. OL. 1606.

CLEAR LOT
ONE of BEL-AIR'S most beautiful lots, clear. Price $35,000. Will exchange for good Los Angeles vacant or improved. DR. 1628.

2-ACRE FOOTHILL ESTATE
Brentwood district, landscaped with rare plants and sub-tropical fruits. Fine view, all level. Can be bought right. Phone Maescher. MU. 2730 or Santa Monica 22846.

DOUBLE FRONT LOT. $600 CASH, full price. Level. Value $750. Near beautiful Rosamonyo district. Pacific Electric lines. Beautiful homes. Also larger $4500 lot, $1125 cash. J. A. Marney, 206 Central Bldg. TR. 5051.

ANGELES MESA LOTS
$100 cash, $15 to $30 monthly. All improvements included, sewer in and paid. Owner, 3800 W. Slauson ave.

HOLMBY HILLS
One of the choicest estates in this exclusive district. 1.5 acres. Beautiful sycamores. This is a buy. Call Mrs. Shepherd. CR. 8188.

W. 9TH STREET CORNER, $12,500. 50x135, near Ambassador Hotel. Call Mr. Scoggins.
HAROLD G. FERGUSON CORP.
756 S. Spring St. TR. 2804.

VIEW lot in exclusive residential Moreno Highlands, $4200. Public utilities all under ground. New concrete pavement and electroliers all in. We invite comparisons. OL. 7607.

REAL estate lots, bargains. Nice industrial. Lots 6 and 7, tract 6525, 200x75, 76th st., off Avalon. Bank appraisal $10,000. Submit offer. Box 253, GLENDALE.

TRUST DEED—Lots for Builders $300 down. Sagamore Park, between Glendale and Eagle Rock, close to 7c car. A and B zone. 4316 VERDUGO ROAD—AL. 2512.

$5500 CASH—CORNER APARTMENT SITE. S. Rampart, near Beverly Blvd., total $10,500, worth $25,000. Phone OWNER, VA. 7331.

$3000. OAKHURST LOT, Hollywood. 50x170, all improvements in and paid. Small payment down, easy terms. Mr. Hill, evenings, HE. 4243.

FOR SALE or lease, any part or all, 350x250 ft. on Sunset Boulevard. Golf, hotel, apartment or business. Thompson, owner, OX. 1814.

BEAUTIFUL Palos Verdes view lot 65x165. $5000. Terms to responsible party or sacrifice for cash. TH. 8651 evenings, Sunday, LA 8813 daily.

$6600—LOT ½ block Carthay Theater. Make offer. Terms. Owner, OR. 8313

BUSINESS PROPERTY—
For Sale —55

BIGGEST STEAL IN LOS ANGELES
Downtown, close-in, 3-story brick business property, shows 10% on investment; leased for ten years. Value will double in 5 years. $20,000 cash will handle. Owner deal with principals only. Address S. box 516, Times Branch.

WHY NOT NOW?
North side Pico, between 5th and 6th Aves. 1½ blocks east of Forum. 73 ft. x 122 ft., vacant C zone, no restrictions, fine for golf. Owner asks $18,000. See it and make an offer.
W. M. GARLAND & CO.
W. M. Garland Bldg. 117 W. 9th St.

IN NEW OIL DRILLING ZONE
PICO'S GREATEST SACRIFICE
Business corner 160x190, Santa Monica, $20,000, $8000 cash, $125 foot, worth $200. Cost $200 3 years ago. Oil prospects in near future may make you a fortune. Phone me today for latest on oil development. Ben Bell, exclusive agent, WH. 3927.

CORNER, C Zone, 75x138, 10-room, 2-story stucco, 4 baths, hardwood floors, double garage, apartment above. $15,000 1st. 7%. Must sell. Take $3500 cash for equity. Near Washington on Western. Dr. M. A. Miller, AX. 3697.

ONLY $3500
FIGUEROA LOT 48x130
NEAR FLORENCE. WORTH $6500.
4800 S. Figueroa. AXridge 8543.

MUST SACRIFICE
Industrial building, 2-story brick, lot 50x150. Rented. Close in. Can lease $3600 year. Guarantee 12% on investment. Quick action necessary. Owner, VA. 6474.

SPECULATIVE opportunity without speculative risk. Improved business property, attractively leased to big chain stores, pays 8% net. JAMES MADISON, OR. 1220.

3 STORES, VERMONT AVENUE.
Always rented, on lot 40x140, near Florence. $7850. Lot alone worth $10,000. Buy now and make $ $. 8310½ S. Vermont ave. TH. 8107.

IF you have business corner, improved or unimproved, on any main boulevard or thoroughfare, see me, as I have all cash buyers. L. E. Grimm, 107 N. La Brea. Phone WH. 4205.

CORNER—7 STORES
WORTH $60,000. GIVE ME $36,000 AND TAKE IT. DU. 0573.

CORNER of Pico and Olive, cheapest downtown corner in the city. California Realty Corp. 1006 Pershing Square Bldg. TUcker 8363.

$14,000 LEASED for over 7 years. Well secured, pays 10% on $20,000. $7000 due in 1933. Owner, CR. 7632.

SAN Pedro street corner 146x120; good location for oil station, $4700, terms. 8426 S. BROADWAY.

50x140, WEST 6TH, near Bixel, 9 rooms, $26,000 cash. 333 Bartlett Bldg. VA. 4629.

CORNER business lot on Main st. Sacrifice for cash. MO. 13790.

INDUSTRIAL PROPERTY—
For Sale and Exchange —56

PRICED TO SELL
Industrial acreage in Los Angeles near Glendale. Water, Power, Lights, 360 ft. of Spur Track. Two Frame Buildings. 3.62 Acres—Level. $7000 per acre. Terms, no exchange.
See WM. HUNTER.
1401 So. San Fernando Rd. at Los Feliz. CApitol 5828.

FOR SALE
INDUSTRIAL PROPERTY
NEAR HARBOR
60 acres at Harbor City. Electric Railroad and paved boulevard run through land. Corner of Anaheim and Normandie. $2500 per acre.
GEO. H. PECK, Owner.
1364 S. Hill WE. 6093. Mr. Hill.

OR LEASE SAWTELLE WAREHOUSES AND OFFICE ON SEPULVEDA BLVD. PHONE ELiot 1837.

2½ ACRES industrial land, West Los Angeles. Bargain. Owner. TU.4826.

INCOME PROPERTY—
For Sale —57

CAN YOU BEAT THIS
Fine 4-family flat, heart of city. Lot appraised at $18,000. Located between Brand, Central, Broadway and Colorado. Giving it away at $14,000, for short time only. SEE
Mrs. MacDonald with H. L. MILLER CO.
212 E. Broadway, Glendale.

Western Loan and Building Co.
505 W. 5TH ST.
$35,000, corner; 1424 S. Kenmore, 1 block from Pico. 2-story brick apartment; 2 doubles, 17 singles, 2 bachelors. Lot 45x136.78. Terms.
MR. LEE—MU. 6386.

BEAUTIFUL SPANISH DUPLEX
Near Country Club and La Brea. 13 rooms, 4 baths. Income $170 per month. Mortgage $13,000. WILL TAKE $4000 for this $10,000 equity. Call MR. BOYDEN, DU. 3000.

FINANCE COMPANY
Has 12 new apartment houses, newly furnished, all clear, from $35,000 up. 824 Title Insurance Bldg. FA.3651

FORCED to sell, 2 houses on lot 50x135, mortgage $7000, make cash offer for equity. 1246-48 N. Fuller, Hollywood. Owner, Johnson. GR.7862 or HO.4827

INCOME $5,760
New 8 large doubles, completely furnished, price $32,000. Some trade if clear. 1755 S. Hauser Blvd. OR. 9903

$83,000 NET INCOME
BUY IT FOR $650,000. DU. 0573.

SACRIFICE
Duplex on Orange, Wilshire district. Income $250. Small payment down. L. E. Grimm, 107 N. La Brea. Phone WH. 4205.

4 ACRES on Salt Air street, Brentwood, close to San Vicente, clear. Ripe for subdivision or estates. Address OO. box 306, Times Branch.

WILL SACRIFICE my $17,500 12-room duplex for $13,000; $2500 cash will handle. Near Los Angeles High School. Owner HE. 5752.

$6350 LARGE double, newly furnished, $1200 cash, balance monthly. One mortgage, worth $8500. 2420 Vineyard. Must sell. Owner, UN. 5858.

FINE duplex, 10 rooms, built for home and income, full tile roof, steel windows, real fireplace, Wilshire district north of Pico. Owner OR. 2136.

4-FAMILY flat, Frigidaire, Wilshire and Robertson Boulevard. YO. 0579.

INCOME PROPERTY—
For Sale —57

SACRIFICE
HOLLYWOOD APARTMENT
$180,000
INCOME $52,000 PER YEAR
REAL VALUE $260,000
New 5-story solid brick building, 146 rooms and large lobby, 58 singles, 10 doubles. Completely furnished. Lot 100x232, valued $75,000, building cost $150,000, furniture $50,000, location near Hollywood Blvd. and Vine St., subject to one incumbrance of $130,000, $30,000 cash, no trades.
DUVALL'S
5637 HOLLYWOOD BLVD.
HOlly. 7026.

SACRIFICE, 2 boulevard corners, fine locations, $150 per month income, more possible. $12,000. $7800 cash handles. 687 S. College Ave., Downey

I HAVE several foreclosures in apartment and business properties. Consider cash or clear. Mr. Williams. 726 Pacific National Bldg. TR. 7233.

$6350 LARGE double, newly furnished, $1200 cash, balance monthly. One mortgage, worth $8500. 2420 Vineyard. Must sell. Owner, UN. 5858.

SACRIFICE 72-room apartment house, 36 singles, modern, leased $700 month. Price $75,000. 2877 SAN MARINO, near Vermont.

WILL take $5000 for my $18,000 equity in $35,000 flat, 1 mortgage. Income $3500. Mr. Wesson, WH. 1188.

FOR information pertaining to foreclosure property, priced right, call MR. CUTTS, VA. 6552.

WELL financed, 20-room, 4-flat building. Near Fairfax School. Must sell. $14,000 net. Evenings, OL. 6113.

HOLLYWOOD'S best paying apartments, $12,600 monthly. GR. 2645, 11-12.

APARTMENT house. Income $17,500. 1 mortgage. Some trade and cash. Gilchrist Co., 729 Black Bldg.

BARGAIN, 10-room duplex on S. Alvarado. EX. 2803 after 4 p.m.

SUBURBAN PROPERTY—
For Sale —58

GOLDEN OPPORTUNITY
40 acres gorgeous view property—half-way between San Diego and Agua Caliente, in beautiful Sweetwater Valley east of Chula Vista. Adjoins exclusive Bonita Hills Colony. Owner will sell at a very attractive price, carrying full oil rights or will make special low price and retain one-half of oil rights. A rare opportunity.
BENNETT REALTY CO.
721 E St., San Diego, Calif.

WORLD Travelers say there are few views as wonderful as those to be seen from this beautifully landscaped 6.02-acre scenic homesite estate at the summit of the Whittier foothills orchard district. Architect planned the expansion of the well-built tile roof home already on this property, if required. Priced much lower than any comparable property in the entire coast section. We will be pleased to show you. EDWIN G. HART, INC., 724 Van Nuys Bldg., Los Angeles. Phone: TRinity 4521.

EXCEPTIONAL: By architect. Just completed. Distinctive residence. Beautiful setting. Mountain view. Large lot, sprinkling system. Best part of Arcadia. Grammar and High School. Bus. 2 Los Angeles cars. Brick and stucco, 3 bedrooms, porch 8x20; patio 20x30. $8200. 2322 Baldwin Ave. Phone Alhambra 6106-J, OWNER.

15016 Ventura Blvd. Lot 60x175 with 5-room stucco and garage, home and business, foreclosure price $5500. Also 6051 Melvin Ave., 1 acre, stucco home, chicken runs, rest in strawberries, price $4500, 5% down to responsible people. Owner, MR. EDWARDS, TR. 4823.

ONLY $10 MONTH
Beautiful fruit-covered 1-4 acre in heart of Studio City, North Hollywood OWNER, OXford 7851.

LOTS, La Crescenta Valley. Climate; view unsurpassed. $395 each. Terms. 4217 Ocean View Blvd., Montrose.

LOT, Lucerne, Clear Lake, for cash by owner. 107 E. 78th st. YO. 2578.

Altadena
RESIDENCE lot, 100x150, sacrifice. Owner, 106 So. Harper, Los Angeles.

Arcadia
CLEAR 5-room stucco, nearly acre of large full-bearing walnut trees. This home is strictly modern and well built, properly priced and convenient terms. Some trade or CLEAR LOT as down payment. Owner, 1748 SO. 10TH AVE., ARCADIA.

FOR SALE 200x336 on beautiful West Duarte Road and Sunset Boulevard. Modern 7-room house, large avocado and orange trees. Owner 1120 West Duarte Road, Arcadia. No agents

Burbank
MAGNOLIA PARK, foreclosed 1st trust deed, 1 paper only, 5-room stucco, large lot, near school. Yours at actual encumbrance, $4000. HE. 3165. Evening, MO. 17209.

MAGNOLIA PARK LOT, SACRIFICE. Close to boulevard. HO. 6389.

El Monte
3 ACRES. Bargain. R.F.D. No. 1, box 35, EL MONTE, CALIF.

Huntington Park
$2350. 4-ROOM stucco, practically new, tile bath, large lot, $1000 cash. Sacrifice for quick sale. Phone LA. 5261. Owner, 10831 OTIS ST.

Monrovia
CHARMING FOOTHILL HOME
425 N. ALTA VISTA AVE.
4 lots, like a little park, with 45 trees, much shrubbery, lawns, etc. Also well furnished, excellent 6-room California home and garage.
ALL THIS FOR $6500
Owner on premises. Phone Red 190

San Fernando Valley
2 ACRES English home, chauffeur quarters, chicken equipment, fruit trees, etc. Want lots. OR. 7100.

BARGAINS San Fernando Valley property. W. T. BURR, 205 Chatsworth Drive, San Fernando. Phone 36.

Tujunga
5-ROOM house, 2 lots, value $4000, for $2100, easy terms. Drive out and see it today. 659 No. Moneta Vista, Los Angeles. CR. 9376.

BEACH PROPERTY—
For Sale —59

HERMOSA Beach. Choice ocean front "B" zone corner. One of the few available. Northwest corner 15th St. and the Speedway. 30x100 ft. Was $25,000. Make an offer; terms. Full courtesy to brokers.
Walter D. Smyth
HUGH EVANS & CO.
740 So. Broadway. TRinity 9381.

VENICE
5-room stucco bungalow, ½ block off Lincoln Boulevard; full price $3000, $250 down, $30 per month.
HARRISON
VA. 2384. 404 Associated Realty Bldg.

Western Loan and Building Co.
505 W. 5TH ST.
$15,750. 3-story frame apartment; 209 Venice Blvd., Venice. 10 singles, 1 double. Income $300 month. Lot 66x100. Terms. Mr. Lee. MU. 6386.

For Sale Sacrifice Lot
On Balboa Bay—best location Bay frontage. Will sell for about one-half price. Call owner, TR. 2524.

BEACH cottage, furnished, nothing like it. On leased property near Santa Monica. 25 minutes from Beverly; electric range, hot water, sacrifice. Will lease. OX. 6226.

UNDERPRICED, ocean view sand lots at Manhattan. $595 up, 10% down. F. H. Dolan, owner, 8321 S. Vermont Ave. TH. 6351.

PALISADES DEL REY. 2 wonderful lots. No. 3 and 4. Block 4. Tract 9093. Original sales price $16,000. Will take $10,000. Owner. OX. 7083.

BEACH COTTAGE, FURNISHED, near Santa Monica on leased property. $2000. Call Mrs. Stillwell. FI.2181.

Balboa Bay Front Lot
35 ft. at special price. WY. 1184.

WANT Newport or Alamitos vacant or improved for double bungalow in city. Dolton, 453 S. Spring. VA. 5864

HERMOSA BEACH
Sacrifice 4-room furnished bungalow, garage, $2650, terms. WA. 9377.

5-ROOM house on ocean front, Laguna Beach. 683 Sleepy Hollow Lane.

SACRIFICE, Alamitos Bay business lot. 106 S. Harper, Los Angeles.

POULTRY AND RABBIT—
Ranches for Sale —60

THIS IS A STEAL
2 acres paved boulevard, 5-room house, double garage. Equipment 500 chix. Family orchard, shrubs, $5000. $750 down. Shown by appointment. Address S. box 65, Times Office.

ACRE, new 5-room house, double garage, lawn, shrubs. $3300. $500 cash. Balance terms. FRED A. KELLOGG, 6478 Van Nuys Blvd., Van Nuys. Phone 141.

ACRE with 4-room stucco, equipment for 1000 chickens, strawberries on rest of acre. $1000 cash handles. Also vacant acreage. H. E. Sovern, 19449 Ventura Blvd., Reseda.

OWING to ill health will sacrifice for cash one model acre chicken farm including 900 hens. 16004 Bassett st., West Van Nuys, off Woodley.

2½-ACRE POULTRY RANCH
With home and equipment. $4500. Fine location. Take home to $6000. Woodard, 5710 Vermont, YO. 2767.

½ ACRE, 5-room house, Van Nuys Blvd., near Sherman Way. $4000. Rockwell Smith, 5600 Van Nuys Blvd. Corner Burbank Blvd., Van Nuys.

FINE chicken ranch and modern home, West Arcadia. Accept clear house to $6000 or $2000 cash and terms. 636 Fairview St., Arcadia 2243.

WOULD you buy finest $18,000 chicken ranch in California for $12,950? A. HARRINGTON, Huntington Dr., Duarte. Phone Monrovia Black 324.

BARGAIN. Poultry ranch for 1250 hens. Sacrifice. Good terms. Reed, 15223 Parthenia St., Sepulveda.

POULTRY AND RABBIT—
Ranches for Sale —60

SEND your name and learn of the CHARLES WEEKS POULTRY COLONY, the MOST INTENSIVE POULTRY CENTER in the world today, where sandy soil, irrigating water, balmy climate, home market, low cost of poultry houses and WINTER GARDENS make it an outstanding location for beautiful, self-supporting GARDEN HOMES. Charles Weeks lectures every Sunday, 2 p.m. on his own little farm off Sherman Way near Owensmouth, in west end of San Fernando Valley. Address CHARLES WEEKS, box K, Owensmouth, Calif.

FOR GOOD BUYS in poultry ranches, groves, acreage, trades.
W. A. SINCLAIR
101 So. Sierra Ave., Fontana, Calif.

4 ACRES alfalfa, $2000, $500 down, assume mortgage for balance. Gas and electricity. Box 51, Alhambra.

WE specialize in acreage, country homes and poultry ranches. KELSEY, 1548 Valley Blvd., Rosemead.

FOR RENT, SALE or trade, good small chicken ranch. Close in. ROLAND, 5503 S. Broadway.

COUNTRY, FARM, RANCH—
Properties for Sale —61

FOR SALE: Beautiful desert home and grapefruit ranch. 9 modern rooms. Nicely furnished—everything Electric: Lights, fans, Frigidaire, etc. Servant quarters, 3-car garage, tool shed, including all machinery, tractor, etc. Lovely shrubs and date palms surround the home.
920 acres—fine level land, 18 acres —3-year grapefruit trees. Concrete irrigation system—wonderful well furnishes 1200 gallons water per minute. Cheap electric power.
Located in Boulder Dam Irrigation District, 34 miles east of Yuma, 3 miles from Great Highway and Southern Pacific Railroad. An ideal location for sanatorium, health resort or dude ranch with a climate unsurpassed in Arizona. 350 feet above sea level.
For further information call F. J. Benzer, 5322 La Mirada Ave. Phone GLadstone 1403.

AGRICULTURAL heart of Kern county, the famous Buttonwillow ranch, 3 hours from Los Angeles, being sold in all size tracts by
MILLER & LUX
215 West 6th st. MU. 7247

AVOCADO land, citrus land, winter vegetable land. Plenty water. 1½ hours from Los Angeles. Easy terms. Several most prominent So. Cal. bulb and flower growers successfully operating there now. Owner, 727 S. SPRING ST.

CLEAR 12 acres of oranges, 4 in peaches, 4 in figs, 6 in Emperor grapes; alfalfa planted between trees; ditch irrigation water, also wells; Orange Cove district, Fresno county, $15,000. Terms. Address R. box 201, Times Office.

FOR sale, an outstanding twenty-acre estate high above fogs, thirty minutes from Hollywood or Pasadena; running spring water, oaks, oranges, assorted fruit. Box 183, La Canada. Telephone Colorado 4945.

GOOD PROFITABLE groves. Building sites. Country estates. GORDON F. BLACKWOOD, Realtor. Office on Blackwood Ranch, 2 miles southeast Glendora. On U.S. Highway 66 Member Pomona Valley Realty Board.

REAL AVOCADO LAND
Vista Irrigation District, no inflated prices. Perfect water, soil, climate and scenery. Terms. Let us show it to you. 310 Brockman Bldg.

80-ACRE alfalfa land, 3½ miles east Lancaster, corner Roosevelt and Johnson Roads. All level, 2 cement pipe lines, 30 acres seeded. $13,500, half cash. P. Janopaul, Rt. 1, LANCASTER, CALIF.

BEST BUY IN CALIFORNIA. 1536 acres, wonderful sanatorium site; unexcelled sulphur springs; good for dude or stock ranch. G. Ellis West, Special Agent, Paso Robles, Calif.

MUST sacrifice $12,000 equity in 93 acre alfalfa ranch, Antelope Valley, for $6000, fully equipped. Address V. box 26, Times Office.

AVOCADO LAND at Fallbrook is your safest investment; for big returns. Many choice parcels. Raymond Wayman & Son, owners, Fallbrook.

ARE you figuring on being a farmer? If so, have farm for sale or trade. Take clear real estate for farm. Address S. box 226, Times Office.

BOULDER DAM will benefit Yuma county more than any other section of Arizona. Full information about Yuma county land at 704 Sun Bldg.

FRUIT ranch, 2 acres, nice home, sacrifice, $2000. 3007 Brighton are.

BARGAIN, cash, 20 or 40 acres fine alfalfa. S. G. Sherman, Lancaster R. 1

Antelope Valley
HIGH class 160-acre ranch home. 85 in Bartlett pears, big crop, 45 in alfalfa. Underground irrigation system, modern buildings, all equipment. Worth $80,000, sacrifice for $60,000. No trade. E. P. Gray, 5309 Wilshire Blvd. WH. 9904.

FOR SALE or exchange—160 acres. Pumping about 100 inches water. 50 acres level. Implements. $6000 equity. Take home or vacant. Kellogg, ½ mile west of Antelope school, Lancaster.

80-ACRE ALFAFA RANCH, Lancaster, $27,000. Will sacrifice my $15,000 equity for $5000. HO. 5004.

CLEAR 154 acres, level, good, $3000. Want clear lot. WH. 9904.

Arizona
34,328 ACRES near Boulder Dam Lake (to be). G. F. Stevenson, Miramar Hotel, Santa Monica, Cal.

Redlands
TRADE 2 lots for lot of equal value in L. A. Owner, WY. 6555.

MOUNTAIN, RESORT, LAKE
Property —62

Secluded Country Estate
30 acres. Elevation 6000 feet. 125 miles northwest Los Angeles. Abundance large firs, pines, oaks, continually flowing stream. Just the place to build a country home. Spring of purest water. Restricted and absolutely private. A truly beautiful mountain property, only $9500. $4750 cash, balance over 3 years. First party seeing this will buy. Apply owner, address S. box 222, Times Office.

CABIN SITES
BIG BEAR PINES
$150 EASY TERMS
WATER AND LARGE PINES
CLUB MEMBERSHIP
F. W. COLE & CO.
320 Story Bldg. TR. 0021.

FOR LEASE: Bar W ranch in Humboldt county, Cal. 2000 acres. One of the most magnificent mountain ranches in Northern California. Rivers, redwoods, etc. Now being operated as a dude ranch, all-year resort, cattle and sheep range. Mild climate. Address: P. O., wire or phone, H. V. Weisel, Fortuna, Calif.

LAKE ARROWHEAD
Mountain lodge furnished, large living room, massive stone fireplace, 2 bedrooms, kitchen, hardwood floors, electricity, plumbing, 5 minutes to lake. $3500. YATES, TR. 4901.

3 ACRES level land, 700 ft. main highway, windmill, trees, 6-room modern house. Fine cabin sites, oil station, turkey ranch. $5500, terms. J. J. Barrett, 2615 Santa Monica Blvd., Santa Monica.

FOR SALE—A summer home on the stream at Camp Baldy, well furnished, nine beds, screen porch, fine place, bargain for cash. Karl A. Erickson, 811 E. Main st., Compton. Phone Compton 2811.

LOT at sacrifice, Lake Elsinore, including Country Club membership. HE. 9380.

FURNISHED CABIN ON STREAM. Phone SAN FERNANDO 4368

EASTERN & NORTHERN—
Property
For Exchange —63-A

FOR EXCHANGE
DETROIT PROPERTY
FREE AND CLEAR high-class improved residential and business properties; best Detroit locations. Present market value conservatively $260,000; will exchange all or part for Los Angeles income with one mortgage only. Submit full particulars in first letter, otherwise replies will not be considered. OWNER, Address P. box 101, Times Office.

NEW YORK PROPERTY
Country home of 2½ acres on Long Island, 35 miles from New York City; best restricted residential section, 5 minutes from noted golf links and Long Island Sound; ideal all-year estate. Trade for citrus ranch or vacant property Beverly Hills. Owner. Address R. box 296, Times Office.

1100 ACRES South Dakota, $33,000. Clear, for income to $60,000. Cash difference.
3 clear lots, Sausalito, $3000. Apply on acreage with balance cash. 1108 State St. Santa Barbara

TRADE, 440-acre South Dakota farm, rich soil and improved, for small ranch in San Fernando Valley, with good house and chicken equipment. Clinton's Enterprise, 1328 N. Kingsley Dr., Hollywood. GL. 7340.

NEW York apartment house, 250 rooms, always full. Rentals $94,700 year. Owner retiring. Wants Los Angeles home and about $50,000. Also other good exchanges. 2310 W. Santa Barbara. VE. 6883.

OWNER wishes to trade a well located 10-room house in Portland, Ore., for vacant lots in Huntington Park or vicinity. L. E. De Vaughn, 735 Hoyt St., Portland, Ore.

EASTERN & NORTHERN—
Property
For Exchange —63-A

IF you have eastern property to exchange for choice Southern California suburban address KK, box 213, Times Office, and give phone number

Wanted —63-B
WANT Dallas, Houston or well located Texas property in trade for choice Orange county. Might consider Middle Western. Address KK, box 231, Times Office, and give phone number

SUBMIT small eastern property, California. Deals waiting. Quick action. Broker, EM. 3987. 1845 S. Arlington.

GOVERNMENT LANDS—
and Relinquishments —66

80 ACRES near city, suitable pountry, fruit. $250. 431 Southwest Bldg.

OIL PROPERTY—
Miscellaneous —67

ROYALTY in Plymouth Number 10, Signal Hill, pays $720, A. % a month, based on curtailed allowed production. Will sell any part 1% with runs from July 1st at $5500 a %. Phone owner, WA. 5482.

WANTED—Syndicate or company to drill in heart of Lost Hills field on 50-50 basis, no bonus, only principals need apply. Address T. box 492, Times Branch.

3000 ACRES commercial lease, Ness county, Kansas, near Continental Discovery Well, for sale or will make drilling contract. Thompson, 5501 Wilshire Blvd., 2nd floor.

80-ACRE OIL LEASE for sale, near Williams Well, Torrance county, N. M.; P.O. Box 1425, Station C, Los Angeles.

WANT 20 people with $2000 each to develop 200 acre semi-proven oil lease, shallow field, Santa Paula. ADams 8582. Mornings.

LAND owner's royalty for sale, northwest extension well now coring in sand, in heart of production. Long Beach 673-177.

3000-acre Oklahoma ranch, finest in State, potential oil land, $16.50 per acre, worth $25 to $30. Address R. box 292, Times Office.

MUST SELL my ½-acre near Venice. $2250, terms. Call TRinity 6571.

WANT land owners' royalties direct from owner. No agents. TR. 0521.

ORANGE, LEMON, WALNUT
Avocado Groves—Vineyards
For Sale —68

100 AVOCADO TREES
ON an ACRE of GOLDEN GROUND
Scrupulously nurtured for 5 years to commercial bearing stage.
$2,600
PAYS EVERYTHING!
In the meantime
8% To 9% Income
on your money!
Phone WHitney 5955 or write MR. HAMILTON, 608 N. Edinburgh.

$2500 AN ACRE buys young producing Valencia oranges near largest citrus grove in world, and producing oil-field, in wind-protected, frost-protected northern Orange County. La Habra Realty Co., Bank Bldg., La Habra.

WHO WANTS my 20-acre 20-year-old walnut grove in Puente-Covina district at the ridiculous price of $1125 per acre? $5000 cash, long time on balance. Must act quickly. Address R. box 393, Times Branch.

FINE 30-acre grove. Oranges, grapefruit and lemons. Fully equipped, house, tools, horses, etc. Ready to move on. Must sell. Phone GL. 6457, or evenings and Sundays, Alhambra 4011-W.

10 ACRES navel oranges, 14 years old. Fine condition. Porterville district, on paved highway. $1250 an acre. Big crop, 1930, all budded trees. Plenty water. A bargain. No trades, one-third cash. OR. 1253

IF YOU WANT best buys in groves, poultry ranches or irrigated lands for dependable information and service, see
C. F. SHAW, JR., Realtor
Opposite tower at Fontana, Calif.

AVOCADO—ORANGE LAND
Near Orange, 1 to 10 acres. Units planted to 24 avocado trees $500. Owner, 208 W. 2nd St., Santa Ana.

I SPECIALIZE in Orange groves. For best buys and reliable information, write J. C. Kratz, Route 4, Anaheim. Phone 1361-R.

5-ACRE orange grove, close to Pacific Electric station, fine for chickens, also, 40 minutes to L. A. Address S. 241, Times Office.

30 ACRE walnut grove, well situated. Only $15,000, terms. Ben White, 303 Bryson Bldg.

SEVERAL excellent buys in high-class citrus groves. D. L. Vasbinder, P. O. Box 372, UPLAND.

For Exchange —68-A
CHOICE income lemon grove, 5 to 25 acres, near Riverside, for Southern California or good eastern. Submit particulars giving phone number. Address RR. box 169, Times Office

9 ACRES lemons, plenty water, house, $15,000, for clear house or vacant to $10,000. 1108 State St., Santa Barbara.

$35,000 CLEAR ranch, for income to $60,000. P.O. Box 293, Santa Barbara.

Wanted —68-B
ORANGE grove, have beautiful 12-room duplex to exchange for first-class 10-acre grove at Uplands. Address R. box 425, Times Branch.

ACREAGE, SUBDIVISION—
Miscellaneous —70½

IRRIGATED LAND, VISTA WATER. 160 acres adjoining subdivisions avocado or citrus land. White spot of Southern California. Cash $10,000, terms or part exchange. Owners, VA. 9230, 1105 Story Bldg., L. A.

WANTED—
Real Estate
For Cash, Not Classified —71

Cash Paid For Bargains
Write only, full details. F. M. Phelps & Co., 1240 Pacific Mutual Bldg.

WILL buy foreclosed or about to be foreclosed properties; large deals preferred. Howard, 311 S. Vermont. WA. 7511.

PROPERTY Sold for Cash
NO TRADE, BE CONVINCED. Call 2034 W. WASHINGTON. W CAR.

CASH AT ONCE
FOR YOUR PROPERTY
7006 S. BROADWAY. TH. 4738.

BUILDING lots wanted, 20% cash, balance monthly. Full description first letter. 2864 MOTOR AVE. L.A.

WANTED: Distressed property, vacant or improved. Write Easterner, P.O. box 153, Ambassador Station, L. A.

WANTED: Location private school with buildings to house 50. Terms. Box 188, ALTADENA.

IF YOU WANT CASH FOR YOUR PROPERTY, CALL H. N. WOOD, 705 W. 48TH ST. AX. 9716.

CASH FOR EQUITIES in trouble. WEST SIDE. McDOWELL. EX. 1149.

Miscellaneous —71-X
WILL BUY
Or lease for 99 years business properties on main thoroughfares in Los Angeles. Must be clear, improved or vacant. Owners only send full details and lowest net price by mail only. I am not trading real estate, but buying and leasing for a large corporation.
JIM HOOL
ROOSEVELT BLDG.

APPROXIMATELY 150 ACRES
IN BEAUTIFUL Smiley Heights, Redlands
Ready for subdivision. Adjacent to some of the finest homes in that section. Fine citrus land. Near new proposed hotel. Encumbrance approximately $15,000, 7%. Price $150,000. Will trade for clear property only. Call my exclusive agent, HE. 9841.

WANT apartment house to $75,000 for $50,000, nearly clear B zone corner.

Want modern $10,000 bungalow as payment 4-flat building on C zone lot; good income; no cash required. JOSEPH R. SCHILLER, EX. 2020.

EQUITIES in small houses, flats, apartments. Cash and clear lots ready for clean deal. Don't bother me unless you are owner and have to get out from under. M. C. Somers, 1114 Architects' Bldg. VA. 0028.

WANTED—Westwood lots or residence. Have income property, consisting of 4 houses on 2 lots. Excellent rental district, Huntington Park; subject to first mortgage. Owner to owner. Call VA. 2763 or LA. 9027 after 6 p.m.

OUR BUYERS WANT PROPERTY that is priced right—generally they pay CASH at Public Auction. O'Connor, FI. 2134. 641 S. Western ave.

THE FRANK MELINE CO. can sell your property in a few days by our quick liquidation method. See ALBI, 3rd floor, 706 S. Hill

CASH PAID FOR BARGAINS
Want income or business property. MUST BE SACRIFICE. Address RR. box 250, Times Office.

Real Estate—Houses
CASH—NO TRADES
BEDILION, 850 S. Spring. TR. 6865.

WANT home or duplex. Deal direct. No agents. Call FI. 2125.

Houses —71-A
WANTED—6-room modern bungalow or vacant lot, between Third and Pico, Western and Fairfax, all cash. Address R. box 278, Times Office.

14-ROOM duplex, lower rented for $100. Want clear home. Write 6128 FRANKLIN AVE.

SMALL home for cash, Silver Lake district or vicinity. EX. 3452.

WANTED—
Real Estate
Houses —71-A

WANTED TO BUY—About 8 or 10-room house, 3 bedrooms with baths. Hancock Park district, between Beverly and Wilshire. Must be modern and first class all respects. Negotiations with owner; no agent or brokers. Address R. box 101, Times Office

WANT 6 or 7 room house or duplex, 6 and 7 room 3 bedrooms, 2 baths, either case, from owner A or B zone. Prefer Vermont to Western, Beverly to Adams. State full particulars. I'm no agent. Address S. Box 126, Times Office.

WISH to buy bungalow, 3 bedrooms, 2 baths, in area Western, Pico, Hollywood and Beverly Hills. Will pay like rent. Submit. Not an agent. Confidential. Address S. box 114, Times Office.

I WANT A HOME, NOW!
Have new 22-room flat, 3 rented now, $205, and one vacant, $10,000 bank loan, cost value $21,600. Owner Address R. box 172, Times Office.

5-ROOM bungalow equity, for $2000 equity La Jolla ocean view corner lot, 74x100. Owner, HE. 9267.

Lots —71-B
C ZONE, 100-foot lot on main boulevard in Los Angeles or Santa Monica, on 99-year lease. Owners only. HE. 4659.

WANTED B zone lot for immediate buildings on one-year 2nd Trust deed. WH. 0314.

WILL pay cash for lot bargain, West Side. OX. 7500. OX. 1459 evening.

WANT clear residence lot exchange for modern 6-room home. WH. 7916.

Acreage —71-C
WANT 5 ACRES
South and west of Los Angeles. Trade 7-room, 3-bedroom home. 1260 W. 83rd Place. See owner, 1757 West Florence ave.

Business Property —71-D
BUSINESS PROPERTY
Choice business corner lot for store property to $300,000. Good locations. Will assume, add cash. WY. 2315.

HAVE all cash for corner on La Brea, between Wilshire and Beverly. Must be a real bargain. L. E. Grimm, 107 N La Brea. Tel. WHitney 4205

ALL cash for good L. A. vacant business property to $20,000; will go more for improved. OR. 1251. Mr. EATON.

Income Property —71-H
FOR SALE or trade for income property—14 acres Base Line Road, near San Bernardino, having exceptionally well built bungalow, filling station, grocery store, fixtures, stock, chicken houses, for $35,000. Subject to $14,500 encumbrance. What have you? Call VA. 2978.

ALFALFA LAND
Planted in 10, 20, 40-acre tracts, managed on percentage basis, for clear L. A. district property. Sure income. No worry. Submit by mail only.
BULLEN, 741 S. WESTERN AVE.

DUPLEX wanted in Hancock Park or Hollywood. Have equity in fine apartment-house site on Normandie Avenue between 7th and 8th. Call OWNER, RO. 0160.

APARTMENTS, 4-STORY OR MORE SUBJECT TO 1 MORTGAGE ONLY. HAVE CASH AND CLEAR REAL ESTATE. OWNERS ONLY. HE. 5469.

MODERN APARTMENT OR GOOD COURT to $75,000. Give 400 acres CLEAR land and assume. WA. 4563.

5 ACRES near Alhambra, 8 rooms, large trees, $22,500. Want income to $40,000. 940 E. MAIN, Alhambra.

2 APARTMENT houses $60,000 to $90,000, only 1 mortgage. Gilchrist Co., 729 Black Bldg.

TRADE house for double, duplex or small court. Owners only. OL. 6707.

Suburban Property —71-J
WANT home or choice building lot in Altadena north of Foothill. California Realty Corp., 1006 Pershing Square Bldg. TUcker 8363.

Country, Ranch Property—71-M
CITRUS OR AVOCADOS
Want A-1 clear grove from owner for business property. Give full details. Address TT, box 516, Times Branch.

WANT RANCH OR CITY, CLEAR. Any place in California for my 9 stores with apartments above, netting $5904 yearly. Bank loan $30,000. Address S. box 34, Times Office.

WANT RANCH or city, CLEAR. Any place in California in trade my 9-story plus apartment above, nets $5904 yearly, back $30,000 loan. Address R. box 190, Times Office.

WANT ranch, San Diego, Fallbrook district for $25,000 apartment. 1108 State St., Santa Barbara.

REAL ESTATE—
For Exchange
Miscellaneous —72

La Canada Owners
Have modern 3-bedroom home, in Carthay Center, large lot, good condition. Price $6750, clear. Want small home with large lot or vacant property in La Canada district or between Montrose and Sunland. Call Mr. SCULL, OX. 1036.

$30,000 CLEAR property, 4-family flat and house on lot 50x180. Good income, fine location. Trade for orange grove or city income and assume.

Super gas station, Corner 154x150. Rented to major company $450 month. Clear and will trade for anything good.
Simmons, T. J. LAWRENCE CO., 624 S. La Brea. WYoming 2177.

WELL-built, good-looking flat, Fairfax-Beverly district. Each 5 rooms, colored tile baths, stall showers, unit heat, electric icer. First lien $12,500. Will exchange $11,000 actual equity for home or lots. Income (mostly long leases) $2700. Equity shows 10% net after every item expense deducted. J. R. Banks, 3514 Wilshire. OR. 1802.

NEW AND CLEAR
7 rooms, 3 bedrooms, double garage, close to car, trade for 5 or ten acres. Must be west of Broadway and south Manchester. My house located at 1260 West 83rd Place. See owner at 1757 West Florence Ave.

Money Making Trades
See us or send us full details of your property. We will give you quick action
MALCOLM MOREHART CO.
7853 MELROSE AVE.
GR. 4080. Evenings OX. 4053.

CLEAR
3 acres, San Fernando Valley, $7500. Only 250 feet off Sherman Way. Want home west section to $10,000. Address Box 623, Times Agency, Santa Monica.

NICE corner acre, home, near Los Angeles. Oil possibilities and 2 houses in Hawthorne. Value $17,000, encumbrance $5000. Trade for westside Los Angeles home, duplex or small apartment. Will assume. Write Jonn Caplis, Hawthorne.

A CLIENT wants Los Angeles business income or improved ranch property. Has cash, clear properties and choice equities, some eastern. Will divide and assume. Submit any bargain from $10,000 to $100,000. A. C. Farmer, 3857 W. 6th, WA. 0138.

SMALL apartment; flat building. Also whole city block on major boulevard. Want business property $100,000 to $200,000. Add cash and assume. Kittell, 1234 Bank of Italy Bldg. TR. 1234 or Santa Monica 22887.

BEVERLY BUSINESS LOT
Worth $14,000, mortgage $4000, take clear acreage or lot any place or income and assume. Submit.
309 N. CANON DR. OX. 0506
JAMES E. WEST

FOR sale or exchange, my equity in 7-room stucco modern Beverly Hills home. Furnished if desired. Small home, lot or acreage considered. Call at 236 S. SWALL DRIVE. Phone OX. 6264.

SALE or exchange by owner. Furniture and lease apartment house. A-1 location. 7-room mountain cabin, Big Bear Lake. Frontage. Clear. Gurney, 53 Linden, Long Beach. Phone 62409

FOR BEACH LOT, Laguna or south shore, Pasadena 3-cottage court, value $6900, first mortgage $3000, make offer. 638 Chamber of Commerce Bldg., 12th and Broadway.

75 ACRES Washington navel oranges, near Porterville. Fine improvements. Cheap water. Want business or residence income. Write Fouke, 8727 LONG BEACH BLVD.

TRADES, TRADES. We match them. Income for vacant. City for suburban. List with live wires. We will submit you a proposition in 24 hours. Peterson, 964 S. Vermont.

$10,750 INCOME, 2-story apartment-house, one mortgage, 6%, will trade for vacant B zone and cash. $34,000 equity. LEWIS, 112 S. La Brea. WY. 1136.

WANTED: Clear home or income to $25,000 and assume. Give fine 146-acre going alfalfa and fruit ranch, mortgage clear. Owner, Rt. 2, Box 788, PORTERVILLE.

WANT flat or good duplex. Have corner estate site at El Caballero Estates, just off Ventura Blvd. 270x400, value $17,500, orchard, improved street. Trade clear. OX. 7161.

CORNER lot, Pacific Palisades, clear, as down payment on duplex. Address Box 625, Times Agency, Santa Monica

BEACH cottage, 5 rooms and garage, modern, take clear unimproved up to $1000. Balance easy. Owner, Address N. box 242, Times Office.

EXCHANGES MY SPECIALTY
B. W. CROWE
STORY BLDG. VA. 1834.

50x140, improved with 6-room bungalow and 2-story stucco rear, Hollywood. $15,000, mortgage $7000. Want city or beach. OR. 7805.

OWN unimproved clear land. Want city property or securities in amounts of $1000 to $50,000. TU. 9465.

REAL ESTATE—
For Exchange
Miscellaneous —72

FOR SALE OR EXCHANGE
Brick Store Bldg. $24,500
15 Years Lease To Piggly Wiggly
I offer a new and beautiful brick store building in wonderful location with only one tenant, Piggly Wiggly for 15 years. Will accept clear property up to $12,000.00 as part payment if priced right. No cash required, balance of $12,500.00 arranged to suit. Open Sunday. See my exclusive agent, Fred W. Klein, with Robert A. Klein, ORegon 1241. 6601 WILSHIRE BLVD.

153 ACRES 1½ miles Babtiste, Cal. 5-room house, windmill pump and tank. Fine stock and poultry farm. Plenty water for stock and home use. Level, sandy land. About 85 acres in cultivation, balance can be cultivated. Leased for this year. Mortgage $4625. Trade $6000 equity for city or country nearby. Share of crop goes with trade. Owner, 450 N. LAKE ST.

$2250 1ST trust deed, 7% or $800, 2nd trust deed or both, on new property in West Hollywood. Want A or B zone lot from $1000 to $3000. West Side. Will add cash. Owners only. LESLIE GORDON, 8394 Santa Monica Blvd. OX. 7250, WH. 7179, evening.

4-FAMILY flat, stucco, 3 rooms each, modern, and 5-room single, 4 garages, corner lot, 60x115. Income $295 month. Want clear home for equity. R. M. Duff, 5247 W. Adams. WH. 6911.

HAVE resident site, 100x185, north of Santa Monica Blvd., Beverly Hills. $20,000. Will trade for duplex or flat and assume. Call Paul Eger, OX. 7181. Fred Barman Company, 8346 Wilshire Boulevard.

New Exchange System
List with us and we mail you lists of kind of property you want.
PHILLIPS & REAM
600 S. Western Ave WA. 1171.

HAVE some good vacant lots clear of encumbrances. Will trade for legitimate equity in vacant or improved. Address S. box 595, Times Branch.

95 ACRES lima bean land on boulevard in irrigated district, Tracy, Cal., 53 miles from Oakland, $325 acre. Will take part trade. Owner, 201 N. La Pere Dr., Beverly Hills. OX. 5637.

WANT INCOME
Have client with $90,000 in clear houses and lots. Want clear income. CHILDS. CR. 4194.

CLEAR lot downtown section of San Pedro, lot 90x120 ft. to a 30 ft. alley; will exchange for good stocks or bonds or other income. Address Box A, L. A. Times, San Pedro.

BEAUTIFUL 6-room home in Altadena, price $7500, mortgage $2700 flat 6%. Want 3 or 4-bedroom home in Los Angeles or Glendale. CR. 4995.

TRADE your lot in as part payment on new Spanish 12-room duplex. Close in. Gorgeous view and all the latest features. Income nets better than 20% on investment. OL. 4709.

WANT INCOME
Have clear business lot and small houses to trade on good west side income property. Childs, CR. 4194.

22½ ACRES near Hemet, fine water conditions, suitable deciduous, alfalfa, etc.; want business income. Will assume. 2638 W. Pico.

4-ROOM house rented and lot, clear, on La Brea, for house or lot in Eagle Rock. 2916 Rock Glen ave., Eagle Rock.

EXCHANGES EVERYWHERE
HARRY GROSSMAN
204 Haas Bldg. TUcker 2471.

2 NEW duplexes for ranch. 10 acres oranges, Anaheim, for income, other good exchanges for country. Seleman, 143 N. La Brea. OR. 1166.

WANT RANCH OR CITY, CLEAR to $40,000, trade for my Hollywood apartment. Net income $5876 yearly. $30,000, 6% loan. Phone HE.6776

ACRE, 6-room modern home, near Van Nuys, $8500, for Los Angeles or Santa Monica. Call at 5600 Van Nuys Blvd., Van Nuys. Phone 467.

RANCHES AND GROVES
Exchange for city property. Standard Realty Co., 414 So Brand, Glendale. L. A. phone CApitol 3129.

10 ACRES walnuts, near Sepulveda Blvd. Productive. Exchange for city residence to $6000. Reed, 15223 Parthenia st., Sepulveda, Cal.

SOUTHEAST corner Westlake and Court, 100x120, four houses, clear, for bungalow court subject one mortgage. FAber 5452.

CORNER building $55,000, clear and $30,000 cash for business property, west of Western and north of Pico. Will assume. Owners, WH. 7087.

CORNER lot on Central, 55x100, clear trade for house four or five rooms. Medinnis, 4225 W. Washington, EM. 9112.

14-ROOM DUPLEX
8th street, Wilshire-Fairfax. One loan, $10,000, 7%. Must sacrifice. Weinstein, OR. 1241.

WANT CLEAR CITY OR NEAR
My 20-room flat, $9000, 6%, 5 years. Income $220. Price $12,500. Owner. Address R. box 239, Times Office.

RUNNYMEDE UNIT
FOR CLEAR LOT, LATE CLOSED CAR OR CASH. OR. 6747.

NEW Duplex, 14 rooms, near Carthay Circle, $16,000 for small ranch or offer. 1108 State St., Santa Barbara.

WILL sell or exchange apartment-house, $45,000, 1 mortgage $12,000, 3 years, 7%. 25 Breeze Ave., Venice. Phone 64638.

"SO DIFFERENT." 15-room duplex by renowned architect, Beverly district. See it. Will trade. OX. 2654.

4-FAMILY flat, Sycamore Ave. Income $330, one mortgage. Submit clear exchanges. WY. 3187.

BUSINESS AND INCOME PROPERTIES FOR SALE AND EXCHANGE. J. T. CUTTER. TRinity 7233.

CLEAR lot and assume for apartment, old home. Wilshire district. No Agents. Write 754 E. 90th st.

MAKE offer for $2000 real equity, 5-room house, extra large lot, 599 S. Humphreys ave. CH. 0382.

WANT COLUMBUS, OHIO.
Have clear $8000 business lot here and will assume there. GR. 7039.

FORECLOSURE 10-UNIT court furnished. Income $310. Sacrifice for cash. Might trade. VA. 9422.

CLEAR C zone lot near La Brea on prominent street, for income; will assume. R. R. Crabtree, WH. 7208.

SUBDIVISION, clear, close in for orange grove, ranch or clear city property. WH. 7087.

$15,000, 60-FT., 7-room house near Washington St., clear, for New Orleans. Assume. WE. 9735.

BEAUTIFUL 4-flat, unit heat, electric refrigeration, tile baths, showers. 1 mortgage. For what? OR. 2673.

OWNER will trade new 20-room flat, West Side, income $2760, 1 mortgage; for city or suburb. OR. 9604.

3-UNIT stucco court and small clear house. Want B-zone lot. Will assume or add cash. Owner, EX. 4421.

SACRIFICE. What have you clear for $12,000 real equity? Income flat, no worry. Owners only call GR. 9947.

THREE-FAMILY FLAT.
$12,500. Want small ranch for $6500 equity. 461 N. Western. HE. 8207.

CLEAR RANCH, Modesto, alfalfa, fruit, New home $20,000. Want small home or income. GL. 5109.

FOR quick action on trades and good buys for cash, call Southern California Realty Exchange. MU. 5497.

WILL trade for anything. Write details. Address MP. box 463, Times Branch.

HAVE cash and clear real estate for apartments subject to 1 mortgage. Owners only. HE. 5469.

OWN unimproved clear land. Want city income or securities in amounts of $2000 to $75,000. DU. 0394.

DETROIT FOR LOS ANGELES
About $75,000, clear, for apartment. Will assume. HO. 4675. Mr. Hamlin.

EXCHANGES, MU. 2522
ERNEST STEWART, 548 S. SPRING

CLEAR BUSINESS PROPERTY
Want modern apartment furnished Owners only. Good deal. DU. 4608.

ACRES, country home, chicken ranches for home or income. Van Nuys Mortgage Co., Van Nuys.

3 BRICK stores on Pico, $35,000, $12,000 bank loan. Want Los Angeles or beach. OR. 6819.

WILL trade 10 acres clear near Compton. Phone Compton 474.

CHICKEN ranch and beautiful new home for Long Beach. GL. 9667.

WANT Auto Camp for clear $15,000 home. 1108 State St., Santa Barbara

$5000 EQUITY, old house, near Pico, for lot, acres or what? RE. 7490.

70 ACRES alfalfa and grapes, clear. No brokers WH. 0700.

35 ACRES alfalfa with 8-room house near Pomona. WY. 2314.

INCOME to trade for clear property. Address SS. box 44, Times Office.

21 ACRES—$60,000 United Airport. Want clear house for equity. GL.5507.

SAN FRANCISCO, St. Francis Woods home for Los Angeles. OL. 7153.

WANT CLEAR HOME, HAVE $35,000 FIRST ON A-1 VACANT. GL. 5507.

Houses —72-A
SACRIFICE 7-ROOM SPANISH BUNGALOW, second block from Wilshire. B ZONE. Submit vacant or improved, clear. MR. BELL, EX. 1149.

5-ROOM modern hillside stucco, clear, hort.lease. $4500. Want southeast, west. Will assume. 5215 Remstoy, near Guardia Ave.

HOUSE, clear, Los Feliz, was $16,000, now $12,000. Will trade for Omaha or what have you? HE. 5004. GL. 6415.

WILL sell or trade for lemon grove, 8-room house, double garage, lot 50x150. Address R. box 366, Times Office.

7410 BRIGHTON, 7 rooms, lien $3000 6%, 12 years, equity $3500. HE.2000

REAL ESTATE—
For Exchange
Houses

232 S. WINDSOR BLVD.
10-room spacious home, finished or unfurnished. [illegible]
C. H. O'Connor & [illegible]
WESTERN AT WILSHIRE
MISS BOYER [illegible]

SPANISH home, [illegible] bedrooms, 2 baths [illegible] lot; near private [illegible] minutes from [illegible] prefer [illegible] trade. [illegible]

WANT 4 FLAT
In Wilshire district, [illegible] $33,000. Have 8-room [illegible] similar value. [illegible] near 3rd st. OL. [illegible]

NEW 7-room house [illegible] U.C.L.A. Trade for [illegible] Wilshire district. [illegible] 1135 Pacific Mutual [illegible]

2-STORY Spanish [illegible] rooms, 2 baths [illegible] of Vernon avenue [illegible] payment. Owner [illegible] CRENSHAW BLVD. [illegible]

CLEAR home, 4 rooms [illegible] on Exposition [illegible] Want beach home [illegible] preferred. [illegible]

3-BEDROOM HOME [illegible] near Franklin [illegible] take small [illegible]

SAN FRANCISCO [illegible] between Golden Gate [illegible] Parks, for large Los Angeles [illegible] VA. 6181.

1935 LA SALLE, 8 rooms [illegible] 360. 1 5½% insurance loan [illegible] clear lot. RO. [illegible] 4276.

NEW Spanish home [illegible] grounds, wonderful view [illegible] OR. 2873, evenings [illegible]

NEW bungalow Echo Park [illegible] lot or acres for equity [illegible]

EQUITY in home near [illegible] make offer. Melville [illegible]

SEVERAL homes clear [illegible] Trade for lots. Owner [illegible]

Lots
BUILDERS NOTICE! [illegible] Best rental district [illegible] block from yellow [illegible] Good shopping district [illegible] come $100 month [illegible] lot value for new 4-family [illegible] court. By owner [illegible] Give full details [illegible]

400 CLEAR lots [illegible] Ariz. $40,000 for clear home [illegible] 3631, A.M.

Business Property
4431-39 SUNSET BLVD. [illegible] Drive. 1-story brick [illegible] $410. Drug store [illegible] ket. Mortgage $35,000 [illegible] $35,000 for what? [illegible] 3783, p.m.

Income Property
Hollywood Apartment
High Class. Choice and [illegible] Grossing over $60,000 [illegible] 2 blocks from Hollywood Blvd. [illegible] Vine st. If you have [illegible] city or close-in country [illegible] deal at reproduction [illegible] Act now. Phone for [illegible] MR. BOYDEN, DU. [illegible]

WANT good San Gabriel Valley [illegible] Fernando Valley acreage [illegible] not over $60,000; offer [illegible] income property [illegible] THE WILLIAM WILSON COMPANY [illegible] 40 N. Garfield Avenue [illegible] Terrace 8111 [illegible]

Good Business Corner
3 Brick Stores, 118 ft. [illegible] Boulevard near Vermont [illegible] 000, or will take [illegible] as part payment [illegible]

CLEAR Glendale property [illegible] on [illegible] Want [illegible] AKERS REALTY CO. [illegible] Glendale. [illegible]

VALUE AND INCOME
Two high-class [illegible] near Wilshire and Vermont [illegible] in Beverly-Fairfax district [illegible] MARNEY, 206 Central Bldg. [illegible]

FOR EXCHANGE
90-room apartment [illegible] furniture; nets [illegible] VELT BLDG. [illegible]

SAN DIEGO'S [illegible] units, [illegible] Income $13,000 [illegible] Want Hollywood [illegible] Owner, 8119 [illegible]

WANTED: Westwood lots or [illegible] Have income property [illegible] 4 houses on 2 lots. [illegible] district, Huntington Park [illegible] first mortgage. Owner to owner [illegible] VA. 2763 or LA. 9027 after 6 p.m.

WANT 4-flat, duplex [illegible] furniture and lease [illegible] building [illegible] will assume first mortgage [illegible] DU. 6905.

12 APARTMENTS [illegible] 1118 Sartori Ave. [illegible] ter. California Rivera [illegible]

INCOME property [illegible] Huntington Park [illegible] Owners only. [illegible]

EQUITY in [illegible] for clear [illegible] TR. 8179. [illegible]

4-FLAT BUILDING [illegible] rages, Buckingham Road [illegible] south of Adams [illegible] or vacant. [illegible]

4 HIGH-CLASS flats [illegible] duplexes subject to [illegible]

$10,000 EQUITY [illegible] gain. Price $16,000 [illegible] 2030 Cambridge [illegible]

HAVE 4-family flat [illegible] lots or what? [illegible] GR. 6770.

ROOMING-house, 14 rooms [illegible] for what? [illegible] North Hollywood [illegible]

DOUBLE bungalow, [illegible] gage. Want clear [illegible]

HAVE Gilt-Edged [illegible] for B or C zone lot [illegible]

Country Property
BEAUTIFUL RANCH near [illegible] about 11 miles [illegible] near famous Newport [illegible] or sell 195 acres [illegible] [illegible] brance $21,500 [illegible] loan; [illegible] in Los Angeles [illegible] to brokers. [illegible] for details. HE. [illegible]

Want Imperial Valley
For San Fernando [illegible] $20,000. Bank loan [illegible] HOWEY. [illegible]

20-ACRE 15-year-old [illegible] Fresno county [illegible] pumping plant [illegible] Exchange. Address [illegible] Times Office.

ORANGE GROVE [illegible] city equity [illegible] $5000 in cash. Mr. [illegible]

20 ACRES, [illegible] Joaquin Valley [illegible] week only. [illegible]

TO LOAN—
Money
Real Estate Improvements [illegible]

5½%—MONEY—6%
LIFE INSURANCE FUNDS
Liberal Prepayment Privileges
A loan under [illegible] paid at any interest [illegible] bonus.

Monthly Payment Plan
The ideal loan for the home owner is our monthly [illegible] Remember, you pay off [illegible] the balance [illegible] every month [illegible] loan. Phone [illegible] tion of your property.
THOMAS [illegible] MORTGAGE CO.
TR. 3946. 810 S. Spring St. [illegible]
Financial Correspondent
Prudential Insurance Company

6%—6½%—7%
Largest loan funds available in Los Angeles can be [illegible]
COMPLETED [illegible] OR CONSTRUCTION
3-year straight or [illegible]
WELL LOCATED [illegible]
AND 12% [illegible]
Quick action [illegible]
Robert E. Brown Company
639 S. La Brea [illegible]

SECOND LOANS
Limited amount of cash [illegible] for second loans on [illegible] hotel buildings [illegible] SUGARMAN [illegible] 606 Pershing [illegible]

6% SECONDS
FOR CONSTRUCTION [illegible] TATE? Money to [illegible] are cheaper. [illegible]
Zeigler Investment Corp.
TUcker [illegible]
13th floor, Pershing [illegible]

[illegible]
On homes occupied by [illegible] shire, Hancock Park [illegible] Hills. No appraisal [illegible] [illegible] R. T. FRENCH [illegible]

PRIVATE money [illegible] on small residence [illegible] up to $20,000 on [illegible] ter districts. [illegible] 714 S. [illegible]

PRIVATE [illegible] mortgage [illegible]

TO LOAN—
Money
Real Estate Improvements —73

6% AND 7%
REAL ESTATE LOANS
3 or 5 Years
Straight or amortized to suit the borrower's needs. No charge for preliminary appraisal.
DEAL WITH LOS ANGELES' **OLDEST MORTGAGE HOUSE**
ESTABLISHED 1900
THE John M. C. Marble COMPANY
609 SOUTH GRAND
TR. 3778

5½ & 6%
Business and residential Los Angeles and Vicinity.
Loans placed with PENN MUTUAL LIFE INSURANCE CO.
HAVELOCK C. BOYLE
215 W. 6th St. FAber 0778.

6% LOANS
3 Years Straight
Free preliminary appraisals.
Guardian Mortgage Corp.
CORRESPONDENT
ACACIA MUTUAL LIFE ASSN.
850 ROOSEVELT BLDG. TR. 7447.

BEFORE
Borrowing money to build a home or to pay off your present mortgage INVESTIGATE the Insurance Plan Loan which costs
LESS THAN 7%
331 WEST SIXTH STREET
Los Angeles FAber 2331

5½-6%-LOANS-6½-7%
ON IMPROVED REAL ESTATE
Three years straight and long-time principal payments.
ALSO CONSTRUCTION LOANS
Prompt Service. Free Inspection.
E. L. McCormack & Co.
1121 Van Nuys Bldg. VA. 5209.

PROPERTY OWNERS! LARGER LOANS THAN ANY BANK! $2500 TO $5000 Unlimited funds for 1st liens in these sums or larger for building or remodeling. No amortization, no appraisal charge. Immediate action. ASSOCIATED MORTGAGE COMPANY of Los Angeles
304 Bank of Italy Bldg. TR. 0364

Any Amount, Quick Action
6% and 7%
$2500 TO $150,000
Prefer Income
KELLS & GRANT
Wilshire at Western. DU. 3000.

PRIVATE MONEY
6% and 7%
on improved real estate.
Principals only.
JOHN E. WHEELER
1104 L. N. Van Nuys Bldg.
7th and Spring St. VAndike 4588.

Money To Loan
Unlimited funds for loans on residential property in Los Angeles or vicinity. Refinancing and construction loans a specialty.
UNIVERSAL SECURITIES CO., LTD.
614 Quinby Bldg. 650 S. Grand Ave

[illegible]
G. C. HIGBIE
304 Bank Italy Bldg. TR. 0364
for private funds, any amount, $2500 to $100,000. Interest 6-7. Refinance or for building. Immediate action. No appraisal charge.

6% AND 6½%
Your First and Second Mortgages in One. 60 to 65% loans.
BROOKS MORTGAGE CO.
712 Union Bank Bldg. TR. 4465

6%—7%
1st and 2nd mortgage loans.
See Adler, TRinity 3816.
B. Lew Zuckerman Co., 418 W. 6th

LIBERAL LOANS
at attractive rates.
Courtesy to brokers. Prompt action.
REDFIELD, VAN EVERA & CO.
Financial Correspondents,
Union Central Life Insurance Co.
811 W. 6th St. FA. 3871

6%, 6½%, 7%
Insurance funds for L. A. improved. Amortizing loans. 1% commission.
CONSTRUCTION LOANS
METROPOLITAN CAPITAL CORP.
129 W. Vermont. FI. 2241.

PRIVATE FUNDS
Quick action. Minimum cost. 30 years of personal service. OLLASON, FRAZIER & DUNN. VA5101. 1106 Citizens National [illegible]

6%—Private Funds—7%
Improved or vacant, also ranches. F. B. EARNEST & CO. Est. 1900. Hugh E. Walker, Jr. & R. Barnes. 110 Detwiler Bldg. TR. 9071

I WILL loan $2000 to $25,000, 6%. Home, vacant, income, business property. Wilshire, Hollywood, Beverly Hills, Pasadena, Glendale. Close in. Private money. HE. 2422

BUNGALOW BUILDING LOANS. All 1st TRUST DEED MONEY.
WM. McBURNEY, JR.
516 Pershing Square Bldg. VA. 2000

6% Insurance Funds 7%
For Real Estate Loans
Beverly Hills Securities Corp.
444 No. Beverly Dr. OXford 7093

MONEY TO LOAN
ON VACANT
Limited amount of money available to loan on vacant lots. No loan too large nor too small. Call CR. 815[illegible]

FREE ADVICE. Let us finance your loan. Plenty private money for improved city property. Los Angeles Finance Company, 315 West Sixth. VAndike 6261.

SHORT AND LONG TIME LOANS AT 6% on improved and building operations.
MORTGAGE GUARANTEE CO.
626 S. SPRING ST.

6% MONEY on Homes, NO BONUS, NO COMMISSION. Phone us.
G. D. ROBERTSON & COMPANY, Crestview 4111. 8760 Wilshire Blvd.

VACANT & IMPROVED
2nd trust deeds. Robertson. GR.88[illegible]
$5000 TO $20,000 ON IMPROVED OR GOOD VACANT.
CALL MY AGENT. WA. 4063.

OWNERS for construction and refinancing. See Mr. Cartwright, Hunter-Cassady Co. FI. 2144.

PRIVATE MONEY
$2500, $4500, $10,000, $12,500 or Vacant or improved. WH. 0314

$7,500 for vacant or improved. 3 years straight. Will divide.

EVERETT KING, Beverly Hills. OX. 44[illegible]

WANT loans, improved or for building. FARNSWORTH BROS. 1221 Van Nuys Bldg. TUcker 13[illegible]

WE not pay off your 8% and 8%. Loans and borrow at 7 or 6%? But building loans our specialty. AX. 2061

WE have plenty money to refinance. Build homes. Ask for Mr. Karr. Pacific Coast Building-Loan. 422 Bank of Italy Bldg. TU. 80[illegible]

BUILDING money. $2500 to $10,000. Residence or improved, current. Evans, 404 Van Nuys Bldg. VA 5[illegible]

Vacant & 2nd Trust Deeds
PECK, BEVERLY HILLS. OX. [illegible]
$60,000 ANY amount, building loans and refinancing. No brokers. Ph. J. RIMPAU, WH. 4616.

$1,000 TO place in small loans straight, 7% bonus. YATES. [illegible]

SEE WM. H. HARWOOD CO. FOR 6% LOANS
510 W. 6TH ST. MU. 357[illegible]

$2,500 PRIVATE funds at 7% loan on residential income or business. Will divide. OX. 5400.

FINANCING. Improved and vacant. Also building loans. Mr. Chester. M. Elwood, Beverly Hills. OX. 88[illegible]

6%, 6½%, AND 7%
LOAN APPLICATIONS WANTED
Pacific-Western Inv. Co. OR. 314[illegible]

BIG money to loan at current rates. Building loans, write your wants. Fifield, 1224 Crenshaw. [illegible]

PRIVATE money. 6 and 7%, city, country and building loans. Lockhart, Rm. 435 H.W.Hellman Bldg.VA.6[illegible]

$50,000 For Vacant 8%
Will divide. MURDOCK. OX. [illegible]

BUSINESS, 1st trust deed, 8%, straight. Wilshire, Hollywood. Address R. box 18, Times Office.

WILL loan $3000 to $10,000 on well located business property, west side. Improved. 8%. No agents. RO. [illegible]

MONEY TO LOAN, will divide. 7000 WESTERN AVE. Pleasant [illegible]

REAL ESTATE—
For Exchange
Houses

232 S. WINDSOR BLVD.
10-room spacious home, furnished or unfurnished. Consider clear change. Open 4 to 6 daily.

C. H. O'Connor & Son
WESTERN AT WILSHIRE

WANT 4 FLAT
in Wilshire district, not to exceed $35,000. Have 9-room English 2-story home, similar value, New Windsor Square, near 3rd st. GL. 2186.

Hollywood Apartments

Good Business Corner

Any Amount, Quick Action

FOR EXCHANGE

Want Imperial Valley

TO LOAN—
Money
Real Estate Improvements —75

6% AND 7%
REAL ESTATE LOANS
3 or 5 Years
DEAL WITH LOS ANGELES' OLDEST MORTGAGE HOUSE
ESTABLISHED 1900
THE John M. C. Marble COMPANY
60 SOUTH GRAND TR. 3778

5½ & 6%
Business and residential Los Angeles and Vicinity.
HAVELOCK C. BOYLE
FAber 0778.

6% LOANS
3 Years Straight
Free preliminary appraisals.
Guardian Mortgage Corp.

BEFORE
LESS THAN 7%

6½%-LOANS-6½-7%
R. L. McCormack & Co.

$2500 TO $150,000
KELLS & GRANT

PRIVATE MONEY
6% and 7% on improved real estate. Principals only.
JOHN E. WHEELER

Money To Loan

6% AND 6½%

6%—7%

6%, 6½%, 7%

PRIVATE FUNDS

Private Funds—7%

WM. McBURNEY, JR.

Insurance Funds 7%

5½%—MONEY—6%
LIFE INSURANCE FUNDS
Liberal Prepayment Privileges
A loan under $50,000 may be paid at any interest date without bonus.
Monthly Payment Plan

VACANT & IMPROVED

6%—6½%—7%
Vacant & 2nd Trust Deeds
Robert E. Brown Company

SECOND LOANS
Limited amount of cash available for second loans on apartments and hotel buildings only.

6% SECONDS 6%
Zeigler Investment Corp.

For Vacant 8%

TO LOAN—
Money
Real Estate Improvements —75

6% INTEREST
FOR LOANS ON IMPROVED RESIDENTIAL AND BUSINESS PROPERTY IN LOS ANGELES AND VICINITY

5½%
FOR CONSERVATIVE LOANS ON CENTRAL BUSINESS PROPERTY.
THESE LOANS RUN FROM 3 TO 10 YEARS AND ARE SECURED BY A FIRST MORTGAGE.
NO APPRAISAL OR ESCROW CHARGE

WINTER INVESTMENT COMPANY
11TH FLOOR, I. N. VAN NUYS BLDG., TRinity 3071.
CORRESPONDENT NEW YORK LIFE INSURANCE CO.

$50,000 PRIVATE money to loan on good houses, northwest preferred. MR. GALEY, OR. 1261.

7% private money, West, Southwest. 1146 W. Santa Barbara. UN. 2553.

LOANS, any amount, free appraisal. Heilmann, 5857 W. Pico. WY. 3701.

$1000 TO $25,000. Cheapest in city. Quick service. MU. 2549.

RANCH loans, anywhere, to refinance or buy. Goodell, 548 S. Spring.

6%-7% TO $100,000 improved real estate. VE 8755; evenings UN. 4485.

Loans on Furniture —75-A

FURNITURE AND AUTO LOANS. MONEY AT ONCE. CONFIDENTIAL. DODGE FINANCE CO., BROKERS. 901 N. VINE ST. HO. 7916

Diamonds, Jewelry —75-B

10 MILLION
DOLLARS TO LOAN
Diamonds and Jewelry
Lowest rate of interest. No loan to small. No loan too large. Pledges held 13 months. Private loan booths.
PROVIDENT
Loan Association
846 S. BROADWAY
NEW ORPHEUM BLDG.
ENTIRE 3RD FLOOR

FOR 60 YEARS
A Financial Institution
FOR DIAMONDS & JEWELRY LOANS
SPECIAL LADIES' DEPARTMENT
A. B. Cohn & Bro.
305 Warner's Downtown Theater Bldg., 7th & Hill

DIAMONDS, JEWELRY and other personal property. Courteous, private, confidential. References, leading banks and jewelers. Lowest rates. Established 1903. LADIES' DEPT. MARKWELL & CO. 707 SO. HILL SUITE 505 TUcker 9291

Automobile Loans —75-C

AUTO LOANS
REFINANCING
CONFIDENTIAL COURTEOUS
Kelley Kar Co.
DRIVE IN FREE PARKING
Four Offices
LOS ANGELES MAIN OFFICE
1225 S. Figueroa
WEstmore 3018
HOLLYWOOD BRANCH
1348 N. Vine St.
HEmpstead 1200
GLENDALE BRANCH
302 S. Brand Blvd.
Douglas 4178. NOrmandie 7107.
LONG BEACH BRANCH
Corner American-Anaheim
684-148.

AUTO LOANS
AND REFINANCING
CUT RATES
Out-of-State Cars Refinanced. Your present insurance accepted.
Hillman Auto Loan
507 S. FLOWER. MU. 6158.
HOLLYWOOD BRANCH
1250 N. VINE. HE. 1863.
Open evenings and Sundays at 507 S. Flower.

AUTO LOANS
No Insurance Required
WE MAKE OUR OWN COLLECTIONS AND DO NOT TRANSFER YOUR CONTRACT.
L. L. MIDDLECOFF
Loaning capital of
J. L. BLODGETT
1811 S. FIGUEROA
WE. 7281. EASY PARKING.

AUTO LOANS
QUICK, COURTEOUS FINANCING OR REFINANCING—LOWEST RATES
PODOLOR MOTOR CO.
3676 MONETA AVE.
"Where Main Street Greets Moneta"

AUTO LOANS
AT LOWEST RATES
DONALDSON
200 West Pico St., corner Hill St.

Miscellaneous, Salary, Etc.—75-D

LOANS—New Methods
WE are able to obtain loans FROM $10 TO $50 for men or women steadily employed.
WE GIVE YOU CASH
Our service is quick and confidential. We require no security or indorsers. COLUMBIA LOAN BROKERS, Ltd., 617 Foreman Bldg., 7th and Hill sts.

$300 TO $2000—Will loan on easy repayment plan to people of character. 706 S. Detroit at Wilshire. Mr. Cordner, OR. 1261.

MONEY WANTED—
Real Estate, Collaterals —76

MONEY WANTED
$1500—8%, on 30 acres fine vineyard, near Cressy, Merced county. Value $6000.

$4000—8%, in fine 10-year-old vineyard of 41 acres in excellent condition. On Main boulevard at Livingston, Merced county. Value $10,000.

$6000—8%, on 80 acres Thompson Seedless Raisins near Chowchilla, Merced county. Value $12,000.

$7500—8%, on 65 acres full bearing fruit trees and vines near Livingston. Merced county. Value $20,000.

AMERICAN MORTGAGE COMPANY
1049 S. Hill Street. WE. 9131.

$50,000 ON $200,000 4-story stores and apartments, located at 726 S. Central Ave., Glendale, Cal. Want long term loan from private people. See owner, E. M. Beckwith, 704 Rose Ave., Bellflower.

$750 1ST TRUST DEED
Vacant lot, value $4000, 200 ft. off Sunset Blvd. E. Posner, OR. 1241.

WANT $6000 on choice Huntington Park, partly improved business property. Good value. Write FOUKE, 8727 Long Beach Blvd. JE. 3456.

WANT $15,000 on 10-unit apartment-court, near business and industrial section, good renters. 414 E. Broadway, GLENDALE. Doug. 3063.

$4000, PAY 8% and bonus. Secured by a large 7-room, 3-bedroom home in Southwest. Owner, 7140 S. WESTERN. YOrk 9126.

$800, 8%, 1ST TRUST DEED. Vacant residence lot, fine location. Value $2260. Bonus. HE. 2420.

WANT $3500, 8%, 100x200, double frontage, Brentwood lot, worth $15,000. OR. 9019.

WANT $1800, vacant Washington Boulevard lot near La Brea. C zone. Worth $10,000. OR. 9019.

$3500 1ST trust deed, 3 years, 8%, security $7500. 7934 S. Vermont. TH. 7302.

HAVE $4500, 8% 1st trust deed, beautiful new 7-room home. Real 50% security. No brokers. Welpe, OX.6168

$6000, 1ST Trust Deed, 7%, 7-room, 2-bath bungalow, Windsor Square, near 2nd and Lucerne. OL. 2186.

$2500 FIRST. Private party. Pay 8%, 4% bonus. 4 large rooms, double garage. 5601 Smiley Dr. WH. 7092.

$8500, 7%, FOR 3 YEARS. ON VALUABLE CORNER. GL. 8322.

$8750, 8%, on income property, value $15,000. Hadley, HE. 3585.

$8500, PROPERTY near 10th, Figueroa. Bank appraisal, $13,000. OX. 2934.

$2500, 1ST, 3 years, 8%, 2½ acres on Vermont, 8310½ S. Vermont. TH.8107

$2500 & $3250, 8%, 1st trust deeds. Bonus. 2497 W. 34TH ST. VE. 8881.

MONEY WANTED—
Real Estate, Collaterals —76

AMERICAN MORTGAGE COMPANY
$500 and $1000 8% First Lien Trust Deed Coupon Gold Notes, secured by new modern apartment buildings in the finest sections of Los Angeles—Wilshire and Hollywood. We have established an enviable reputation for this class of investment. Send for circular.

$8500—7% First trust deed on owner's beautiful 2-story 7-room home, 2728 McConnell Dr. near West Pico Blvd. and Motor Ave. Value $20,000.

$9000—8% First Trust Deed. New 2-story, stucco, 20-room 4-flat building, 1105 S. Ardmore Ave. Completion guaranteed. Lot 46 x128. Value $23,500.

$25,000—8%, 1st trust deed, 3-story brick store and apartment building, 5736 South Broadway, corner West 58th street. Lot 40x111. Value $60,000.

SEND FOR CIRCULAR
.... Cut off and Mail ....
Name ....
Address ....
City ....

AMERICAN MORTGAGE COMPANY
1049 S. HILL ST. WE. 931.

Private Lenders Service
Wanted $23,000 Sunset Corner "B" zone, improved; $7750 residential corner "B" zone; $8000, 25% of vacant value, $16,000, 7XX Camden Dr., Beverly Hills; $10,000, 13XX So. Westlake, "B" zone, fine home; $12,000, 10XX So. Hayworth, duplex, 7 rooms, 4 garages; $4500, large corner lot, improved; "B" zone, $20,000, very well built Hollywood apartment; $6500, 8XX No. Wilton Place; two very fine $30,000 apartment loans, Beverly Hills and Hollywood; $16,000 bungalow court, Hollywood. Also many others. See us. McNAIR BAKEWELL, 514 Guaranty Bldg., Hollywood. HO. 6771.

$42,000, 7% ON NEW Store building value $85,000. Income $18,000. Phone owner LA. 3983 or inspect property at 7400 State, Huntington Park.

MONEY WANTED
$12,000, 8%, on beautiful lot 120x160, northeast corner Los Feliz Blvd. and Nottingham, between Vermont and Western. Value $30,000.

AMERICAN MORTGAGE COMPANY
1049 SOUTH HILL ST. WE. 9131.

WANT $20,000 1ST TRUST DEED LARGE BUSINESS ON CORNER ADJOINING MAIN INTERSECTION LA BREA AVE. A 30% LOAN AT 8% AND BONUS. Call Mr. Lyon

Harold G. Ferguson Corp.
758 S. Spring St. TR. 2804.

$12,500—7%, Thayer avenue, north of Wilshire Boulevard, in Westwood. New 10-room residence, full shingle roof, 4 tiled baths, oil-painted walls over Sanitas throughout. Furnace heat, electric refrigeration. Corner lot. Value $25,500. OX. 1194.

$6,000—Pay 5% Bonus
Will pay 8% interest secured by a 12-room 4-bedroom double garage, corner lot, income $120 month. A-1 location. See owner, 1757 West Florence Ave. YOrk 9128.

$6000—8%
12 ROOMS CORNER
83rd Pl. Raymond YO. 9126

WANTED, $6500, 3 years, 7%, new 2-story English stucco, lot 50x150, 3635 Wasatch, corner Windward. Value $12,500. Venice Blvd. to Wasatch, 3 blocks north to top of hill. RO. 4640.

$100,000 LOAN, 6½% interest. Long time, secured by high class Pine Ave. business property, Long Beach. Conservative value $250,000. H. R. EARP, 14 American Ave., Long Beach. Phone 611-351.

CANNING corporation wants 1 to 3 years' mortgage loan of $45,000 to be secured by real estate and buildings valued at $125,000. Will pay liberal commission and interest. Address R. box 163, Times Office.

$9000, 8%, first trust deed 8-room house and 4 bungalows, Del Nido near Colorado, Pasadena. Lot 288x466, value $38,000. AMERICAN MORTGAGE CO. 1049 S. Hill St. Mr. Mosher. WE. 9131.

$11,000, 3 YEARS, 8%, 4% bonus. 14-room duplex, just being completed, 4800 square feet, every modern convenience. Excellent moral risk. BROWN & JOHNSON 201 S. La Brea. OR. 0702.

WANTED—1ST MORTGAGE OF $40,000 on country hotel and 1000 acres of land adjoining same, Riverside county, appraised value $250,000. Will pay 8% and bonus. Phone owner. TU. 3211.

HAVE several applications from home owners in Southwest wanting from $3000 to $4000, 3 years, 8%, upon improved residential property. Courtesy to brokers. Mr. Bersey, 4706 Cimarron. VE. 3878.

WANT $3650, 3 years, 8% interest. Beautiful 7-room stucco bungalow, double garage, lot 50x150. Assessments all paid. A-1 moral risk. Gifford, 3464 5th Ave. VErmont 8362

$3300 CONSERVATIVE 2nd trust deed for 2 years. Pays 12%. 20-room beautiful 4-flat. Wonderful location West Adams district. MR. ROSE UN. 2553.

WANT $2500, 12%, 4-flat, income, $300 per month. Sycamore near Wilshire, subject $12,500, 7%, 3 years. Pacific Mortgage Guarantee. OR. 9019.

MONEY at 7%. No commissions or other charges to pay. Free appraisals and escrows. 5-year loans on newer properties on W. Side. Phone Fischer, TUcker 6939.

WANTED: $5000 loan on real property by reliable party. Commission for quick finance. 219 I. W. Hellman Bldg.

WE have several 1st liens, amounts $2000 to $7500, 7% and 8%, on improved residential. ROSE, 1146 W. Santa Barbara ave. UN. 2553

$7500 1ST Trust Deed wanted on income business corner. Value $22,000. 8% and commission. Owner, 6362 Hollywood Blvd., room 400.

WANT $5000, 7% on vacant business property. West Hollywood. Conservative value $25,000. No bonus. Mr. Brown, WE. 9211.

WILL sell $25,000 worth of contracts all or part, on San Fernando real estate at liberal discount. Purchasers all paying. MU. 8331.

$15,000, 3 YEARS, 8%
10-room residence near Sunset and La Brea. Lot 60x175. Value $40,000. MURDOCK, OX. 1817.

WANT $2500, 12%, 4-flat, income, $300 month. Sycamore near Wilshire, subject $12,500, 7%, 3 years. Pacific Mortgage Guarantee. OR. 9019.

WILL you drill or finance drilling for one-half interest in oil lease in new Venice oil district? Address R. box 403, Times Branch.

$3500 1ST trust deed, 3 years, 8%, value $7500. 7934 S. Vermont. TH. 7302.

$4500, 3 YEARS, 8%, Wilshire district, 6-room bungalow, very nice place. Value $10,500. DU. 4615.

$10,000, 7%, 6-ROOM home, 52x135. Alexandria and Hollywood Boulevard. Value $30,000. HE. 2420.

WANT $3500, 8%, 100x200, double frontage, Brentwood lot, worth $15,000. OR. 9019.

$5000 ON 6-room stucco bungalow, near Beverly and Fairfax. OR. 8206. 7724 BEVERLY BLVD.

$1650 1ST trust deed, 40% loan, draws 6%. Owner will discount $100. AL. 4206.

$3250, 8% 1st trust deed, new 7-room bungalow, 2 tiled baths, Frigidaire, unit heat. OR. 1229.

$3700 ON 6-ROOM STUCCO BUNGALOW. VALUE $7000 8% and 3% commission. Owner. HE. 9267.

$4500 TRUST Deed on Hollywood residence subject to Security bank 1st mortgage 20% discount. VA. 4801.

$3600, 3 YEARS, straight loan, $6000 security, 8%, 2% bonus. Owner, 5862 SAN PEDRO ST. AX. 8752.

$4000 1ST Trust Deed, 8%, Hollywood vacant. Now bank loan. OX. 7096.

WANT $1800 subject to $9000 bank 1st. Value $24,000. Joerg, WA. 7519.

$1300, 8% and bonus. Vacant business, Pico street. Peck, OX. 2902.

$7500 FIRST, 7%, 3 years, close in income. BENNETT, TR. 8047.

$3000 AT 7% on 5-room stucco, Southeast, safe as the bank. AX. 2081.

$5000, 8%, owner's home, corner; bonus; no brokers. KELLAMS, HE.1270

$10,000, PHYSICIAN'S home, Hollywood corner, 56x186. 885 N. Western

WANT $1000 1st mortgage, 3 years, 8%. Excellent security. TH. 3379.

$7500 TO $10,000, large business lot, good bonus. AX. 5067.

$5000 1ST and 3. Business lot and building. Value $12,000. GL. 8507.

MORTGAGES, TRUST DEEDS
Stocks, Bonds, Etc. —77

Payments Guaranteed With Real Discount
HAVE 8% TRUST DEED, UNPAID BALANCE $2335, sell for $1600 cash and guarantee payments. Plenty security. See OWNER, 7140 South Western ave. YOrk 9126.

$1686 FOR $1000
Need cash, will sell my 8% trust deed unpaid balance $1686, for $1000 cash. Secured by an extra large 7-room, 3-bedroom, 2-bath home near Western and Florence. YO. 9128.

IMAGINE
An 8% seasoned, guaranteed trust deed, unpaid balance $2407 for $1685. Pays $35 month. Owner's 7-room 2-bath stucco on paved street. 7419 S. WESTERN. TH. 3685.

SECOND LIENS
Ready Cash and No Brokerage on Trust Deeds
CALIFORNIA RESERVE CO.
"The Trust Deed Clearing House"
408 S. Spring st. Phone PA. 2101.

GUARANTEED
$1893.20, 8% trust deed, sell for $1450. Security 7 rooms, 3 bedrooms, 2 baths, built-up district, close to Western. Owner, 1757 W. Florence. YOrk 9127.

HAVE 4 gilt-edge 1st trust deeds, amounts $7000, $6500, $6000, $5500, due 3 years, 7%, ample security. Will discount liberally for quick action. See F. B. Kronick, 720 BOARD OF TRADE BLDG.

50% Discount For Cash
$860 cash buys my $1736, 8% trust deed, secured by owner's 7-room stucco, paved street. House sold 14 months. 1757 W. Florence. YO.9127.

WANTED
FIRST AND SECOND LIEN TRUST DEEDS. WESTWOOD MORTGAGE & INVESTMENT CO., 417 S. HILL ST. MUtual 4221.

SOME very fine trust deeds each paying $500 to $1000 per month, no high discount but very choice loans. Dickason Bldg. Co., 302 First Natl. Bank Bldg., Beverly. OX. 7083.

$1000 TRUST DEED, 8%, due October, 1931, subject to $6000 straight 1st. Bank appraisal on security, $22,500. $150 discount. 5446 Hollywood Blvd.

$950 BUYS Trust Deed paid on 3 years. Balance $1193, paying $30 monthly, 8% interest. 7-room bungalow occupied by owner. A-1. Gifford, 3464 5th Ave. VE. 8362.

$4500 AND $9000 1st trust deeds, 7%, 2 years, discount 5%, security high class. Vista Irrigation District land. Very responsible signers. 319 Brockman Bldg. TR. 6326.

TRUST DEEDS FOR SALE
LA BONTE & RANSOM
132 N. Larchmont. GL. 2161.

IT'S BETTER THAN A FIRST
Double guaranteed 12%, $1600 2nd for $1500. Pays $30 month. Due 2 years. 7934 S. Vermont. TH. 7302.

WILL exchange land planted to alfalfa and capably managed. Will double your income. Submit by mail. BULLEN, 741 S. WESTERN AVE.

WE buy Mortgages and Trust Deeds with our own money. 401 BROADWAY ARCADE BUILDING.

$4500 TRUST Deed on Hollywood residence subject to Security bank 1st mortgage 20% discount. VA. 4801.

$10,000—1st Trust Deed, 7%, maturing in 1931, gilt edge security, no bonus. Alfred Stone, WH. 1193.

$2850 TRUST deed. Pays $75. Due 20 months. Wilshire Fairfax 14-room duplex. Discount $500. WY. 3187.

WANTED—Small trust deeds, own funds. Quick action. VErmont 7281.

FOR SALE, good 7 and 8% 1st trust deeds. New properties only. GR.4168.

WE BUY 1st trust deeds, mortgages. Podol, 6253 Hollywood Blvd. HE 1193.

7% PRIVATE money, 2nd trust deeds bought. VE. 8566. Evenings AX. 7321.

FIRST TRUST DEED WANTED
McCRERY, PL. 2085.

$3000 1ST TRUST DEED, 3 YEARS. NEW 6-ROOM STUCCO. TH. 1307

MONTHLY pay trust deeds bought for cash. Owners only. Watson, OL. 6119

MINES AND MINING—
Miscellaneous —80

HAVE Eastern connections, gold property, need $400 expense for sampling, 3 properties. Chance to make $50,000, share equal. People will accept my report. Address S. box 132, Times Office.

THE best gold prospect in Arizona. Assays run as high as $580 a ton. Want few thousand for development work. Will give substantial interest in mine. P.O. box 701, Hillywood.

OWNER big rich gold placer needs $500 AT ONCE. Will give large share. H. Reid, 456 S. Spring, Room 529. TU. 5310.

NEED small amount financing, Sierra County quartz and placer gold property. Individual only. Address R. box 163, Times Office.

NEED financial help to drill patented land near Kramer Borax mine. Liberal interest $10,000. DU 0394.

WANTED — MINING PROPERTIES from owners only. L. C. DOUGLAS, 3161 Front st., Alhambra.

Wanted Promoter Canada gold mining. Address S. box 503, Times Branch.

APARTMENT, HOTEL—
and Income Leases
Hotels—Rooming Houses —81

WE offer 100-room, 100% private bath country hotel, with 100 acres of land, 2 hours from San Francisco, for total price of $100,000, half cash. This house made $40,000 net last year. TR. 2501.

DOWNTOWN modern hotel-apartment, 120 rooms. Grossing $1800 month. Exchange for good home or property. 1612 W. Pico. EX. 1295.

GOOD commercial hotel, 60 miles from L.A. All private baths and modern. Owner ill. Must sacrifice. 1333½ W. 7th st. WA. 6927.

70-ROOM hotel, nicely furnished, rent $1 per room. Close downtown. MR. PUCKETT, with A. L. HAMELL CO. 617 W. 9th St. MU. 4234.

80-ROOM hotel in prosperous city, must be sold to close estate. Pacific Title and Trust Company. Phone

20 ROOMS, rent $65. All full. Close in, good furniture, price $900. Terms. 1336½ W. 7th. WAsh. 6927.

10-ROOM, well furnished. Close in, rent $50, $650, terms. Dubois, 1412½ W. 9th.

SNAP, 19 apartments, tile baths, overstuffed, leaving city. $1500. Hurry. Trades. Grizzell, 1130 W. 7TH.

15-ROOM hotel, first-class condition. Money maker, lease unfurnished. Owner, 800 S. SAN PEDRO ST.

HOTEL AND APARTMENT LEASES
CASON-HARDEBECK & CO.
MU.0020. 512 Rowan Bldg. 5th-Spring

APARTMENT HOUSES and hotels at bedrock prices through J. BRUCE GODDARD, 821 W. 8TH ST.

FOR BARGAINS, any size, any price, terms or trade, see J. F. WITHROW, 318 W. 9th. Room 312. TU. 7333.

40 ROOMS, Only $750. Steal it. 80 rooms to lease furnished. 27 rooms, $200 and trade. 618 W. 8th, MA.3876.

SACRIFICE 20-room boarding house, lease, furniture. High class. Nets $300 monthly. DR. 9387. Miss Starr.

30-ROOM hotel, East Side, full carpet, Simmons beds. Price $3000. $1000 cash. Walpole. TR. 5817.

9 ROOMS, good income, close in, sacrifice. 923 FRANCISCO.

20 ROOM, rent $80, Westlake district. Sacrifice. Owner. 1632 Shatto st.

12 ROOMS rented, cheap rent, near Westlake. Sacrifice. 1337 Wilshire.

5 ROOMS, 6 BEDROOMS, $300 CLOSE IN. RENT $35. AT. 7167.

6-ROOM flat, 2 baths, light and sunny. Rent $45. Price $400. UN.1674

8-ROOM HOUSE, WESTLAKE DISTRICT. BARGAIN. WA. 5063.

Apartments—Bungalow Courts—82

32-ROOM bungalow court. All singles. West Side. Downtown, walking distance. Fine stucco building. Very nicely furnished. Sell at big sacrifice. 1612 W. Pico. EX. 1295.

24 SINGLE apartments, beautifully furnished. Reasonable rent. Will sell at sacrifice. No reasonable offer refused. Inquire Mrs. McWest, 809 W. 23rd St. Phone WE. 6668.

APARTMENT for exchange. 12 singles, all private baths. West Side. Low rent and lease. Want bungalow. Will assume. 1612 W. Pico. EX. 1295.

24 SINGLES, TILE SHOWERS, Frigidaire, overstuffed, newly decorated, 100% full. Splendid location, good income. VE. 8646.

50 ROOMS—RENT $250—PRICE $3500
West Side modern apartments.
F. W. SHULTZ, 321 W. 3rd. VA.5313.

$350 HANDLES 27 rooms, excellent location. Cheap rent. 5-year lease. Unable to manage. Owner, HO. 3817.

40-ROOM modern apartment, 3-year lease, $250 rent, $1000 handles. Full price $1800. Meier. TR. 5817.

96-ROOM bungalow court for lease $5 room. Modern. TU. 2733.

BUSINESS INVESTMENTS—
All Kinds —84

CHANCE of lifetime, ½ interest with management in beautiful 4-story furnished new brick apartment. $6000 cash. Equity worth $60,000. Will stand strictest investigation. 416 N. OXFORD. HO. 9333.

ASSOCIATE for my ½ interest to manufacture and sell my proven electrical prize fight game. Has country wide field. $1500 required. Phone Colorado 2729 for appointment.

INVEST $1500—Possibility $7500 income first year. Careful investigation will convince you. For appointment, Mr. Davison—DR. 2074. No brokers.

$5000 and services wanted.

MONEY SECURED BY INCOME
Salary $75 a week and expenses with increase every 3 months. Address R. box 533, Times Branch.

EASTERN parties seeking conservative business investment, 7% guarantee. No brokers, for information address R. box 291, Times Office.

COLOR camera. Needs financing to finish. Box 313, La Crescenta.

MORTGAGES, TRUST DEEDS
Stocks, Bonds, Etc. —77

$1000 FIRST trust deed for $700. Earns 8%. Boulevard lot security. Room 419, 416 W. Eighth Street.

1ST MORTGAGE $2700, 3 years, 8%. New 5-room stucco. Owner. LA.3321.

WANTED—TRUST DEEDS
Stewart, 6125 S. Hoover. TH. 4404.

2ND TRUST DEEDS BOUGHT BY PRIVATE PARTY. Phone EX. 4296.

WANT 1st mortgages $2500 to $5000. Address S. box 502, Times Branch.

BUSINESS INVESTMENTS—
All Kinds —84

$25,000 a Year
Manufacturer has better than $100,000 net worth real estate and stock, want an associate with $25,000, will give two to one deal to Gentile. Address S. box 517, Times Branch.

WANT party with $50,000 to invest in business where you will net $50,000 within 1 year. Assets 10 to 1. Address R. box 380, Times Branch.

BUSINESS OPPORTUNITIES
Of Many Kinds
Miscellaneous —85

CATTLE AND SHEEP
Partner wanted to join me in deal, 25% to 50% on your money in 4 months. No risk. Will accept $1000 to $50,000. Safe as your bank.
CHANCE OF A LIFETIME
You must hurry if you want to be in on this deal. Give phone for interview. Write or wire. Address RR. box 522, Times Branch

WANTED—Parties from all sections of the U. S. to take over the exclusive selling agency for a newly patented health garment. Nothing like it on the market. Indorsed by leaders of the medical profession and sport world. Principals must be able to finance the purchasing of merchandise to meet the demands of your territory. Shop No. 4, Arcade Subway Terminal Bldg.

PARTICIPATE in dividends and profits to be had by joining us in operating high class hotel now financed, to be built on wonderful site already acquired. Nearby city. Local support and patronage assured.
Address S. box 50, Times Office

WANTED: Experienced potato growers to plant and raise 500 to 1000 acres, rich black bottom land. Beaver county, Utah, on crop shares. 300 to 500 sacks per acre expected by plowing under old alfalfa. We furnish land and water. You supply seed and labor. BEN S. LEMMON, 512 Associated Realty Bldg., L. A.

REAL OPPORTUNITY
For ambitious man or woman to invest in manufacturing business of well-known article, with thousands of prospects. Have large selling organization at present. See Mr. Rosenberg, 1313 S. Olive St.

WORKING partner, $3000 investment in local manufacturing company for household necessity. Sells for $40; profit of 50%. Something new and big demand. Should net you $15,000 first year. Now have $4000 stock on hand to secure investment. Call 442 SOUTH HILL ST.

ESTABLISHED RESTAURANT
Unusual opportunity to secure paying restaurant. Small investment. Long lease. Reasonable rent. A-1 location. Coast Highway, near Santa Barbara. Call or write Mr. Beresford, Summerland, Calif. Phone Montecito 9274.

WANT party to help a nurse finance a health resort on my 20-acre orange grove for the restoration of sick and nervous people, especially asthmatics. Ideal climate and location, investment fully secured. Partnership if desired. For further information phone Mrs. Dodds, MU. 5141.

WANT party to supervise sales in growing modern laundry, investment of $10,000 required, which is secured, and guaranteed to show a minimum of 8% in addition to liberal salary and commission. State qualifications. Address R. box 143, Times Office.

OPPORTUNITY for one or two men to buy a 10-year-old, well established wholesale business. Several hundred steady customers. Very valuable buying contracts. Total purchase price equal to inventory of merchandise at jobbers' cost. $3000 will handle. Address R. box 576, Times Branch.

IF you are ready to build a golf course see our plan of latest developments. We can show you best returns. Our organization for quick and efficient results is the very best. Call Miniature Golf Co., 214 Calif. Bank Bldg., Beverly Hills. OX. 0388.

OPPORTUNITY join Public Accountant as inactive partner in business of commercial activities. Business available with excellent profits on investment. You finance up to $5000, we split profits. No brokers. Address R. box 542, Times Branch.

Smart Man or Woman
With $7500 cash for ½ interest in a business that is clean, permanent and profitable. Money to be used in business. For interview Address R. box 295, Times Office.

ACTIVE TRUSTWORTHY MAN
With $1000 to join me light manufacturing easily net $15,000 this year. The growth and magnitude can only be realized by personal investigation. Brokers don't call. See owner, 602 Subway Terminal Bldg.

PARTY to lease space for furs, hosiery, lingerie or cosmetics in new ready-to-wear store opening Aug. 1st. 1362 Third St. Santa Monica. Inquire E. Henderson, 1339 Third St. Phone Santa Monica 26346.

RARE opportunity to connect with large eastern concern, wonderful future and possibilities, no experience but good references and nominal investment required. Mr. March, Room 332, 124 W. 4TH ST.

NEED CAPITAL
Let us solve your financial problems. Complete incorporation service.
WYNNE FINANCE COMPANY
718 Pershing Square Bldg., L. A.

A CORPORATION now forming can use a couple of live wires.
R.—U.—AWAKE?
Call DUnkirk 2925, evenings.

MAN with business ability to take full charge office details, company marketing natural product in everlasting demand. Starting income $200 monthly assured. About $1500 required. 205 S. DALY ST.

MINIATURE GOLF COURSE
Have client who has ground lease in splendid location. Wants financing to extent $4000. Will pay well for loan. F. P. NEWPORT CO., Finance Dept. 206 Central Bldg. TR. 5051.

LADY or gentleman required for profitable beach business. $1000 required. Active interest. Splendid returns. Gentile only. Address T. box 503, Times Branch.

PRINTING plant, 3-press shop, including Vertical Miehle, 10x15 Miller unit, 8x12 open cutter, type stone, etc. $3600, terms. 443 S. San Pedro, Room 208.

MANUFACTURING business, wholesale, $3000, a real money maker, netting $800 month, year 'round. Unlimited possibilities. Partners disagree. Owner. NO. 4708.

WANTED—Associate, private school for girls, greater enrollment than present capacity provides. $10,000 to $20,000 cash necessary. Address S. box 600, Times Branch.

GOLF: $1000 to $2000 secures partnership and salaried position in chain of beautiful miniature courses. Phone WEstmore 3291 for appointment with Mr. Landfield.

LADY or gentleman, executive capacity. Salary $80 week. $1500 required, fully secured. References exchanged. Address R. box 517, TIMES BRANCH.

GROWING business, including light manufacturing and 3-story building, buyer must have sufficient cash to pay owner's equity and assume. Address S. box 296, Times Office.

WANT active middle-aged man with $2500 secured by stock and ½ interest in good going business with best possibilities. For appointment, CR. 7479 after 5 p.m.

PARTNER—WOMAN WITH $1500, SAFE, PROFITABLE, ESTABLISHED BUSINESS. WONDERFUL OPPORTUNITY. ADDRESS S. BOX 203, TIMES OFFICE.

ONE-half interest or all, fully equipped photograph studio, fine location, best beach on Pacific Coast. Too much for one person to handle. Address R. box 251, Times Office.

SPACE for underwear concession in ladies' apparel shop. New fixtures. Best location in Glendale. Reasonable. Address S. box 43, Times Office.

GROCERIES, meats, hardware, notions, etc., on highway. Opportunity. Investigate quick. Write Zaglet Mercantile Store, Atascadero, Calif.

MERCHANDISE, $27,300 stock, doing fine business; will sell at once 50c on dollar; going East. Call Mr. Waddell or Miss Ryan, PL. 2134.

MAN with $50,000 to take active part in growing concern. Stand strictest investigation. Address S. box 397, Times Office.

½ interest in one of best going L. A. furniture businesses. Prefer man that can handle office. Require $3500. Address S. box 67, Times Office.

WILL lease to responsible party
FULLY EQUIPPED GARAGE
on major intersection corner.
Phone AN. 4646.

MAN or woman with $1500 as partner in established bail bond business. Splendid opportunity. Address R. box 324, Times Office.

PROVE by your experience that you know how to buy and sell poultry. Finance you on commission basis. Address R. box 300, Times Office.

MY entire stock of millinery on sale at greatly reduced prices. ESTHER FRANKLIN, Millinery, 708½ S. Berendo St.

WANT $1000 to complete Tom Thumb golf syndicate. Excellent location. Big money maker. 452 N. Vermont. OL. 2991.

$10,000 WILL buy master lease, Central Market. Doing $6000 cash weekly. Growing. Box 1331, Station C, Los Angeles.

$5 BUYS deed part oil 10 acres, second pool opening, 180 wells drilling. Joe Milam, Dept. 5-L, Oklahoma City, Oklahoma.

WANTED someone to stake me in a gravel gold proposition, exceptional chance. Address S. box 121, Times Office.

THEATER, 600 seats, good talkies. New equipment. Sell all or part. Established. 9617 So. Main St.

MAN wanted to join owners in big project. $1000 handles. See Gibbins, 912 Transportation Bldg.

PARTNER with $3000 in business netting over $600 a month. Address S. box 498, Times Branch.

BUSINESS OPPORTUNITIES
Of Many Kinds
Miscellaneous —85

TO SECURE CAPITAL
We invite consultations. Companies organized, projects promoted, stock issues, financial campaigns conducted, community, industrial, philanthropic, business counselors.
NATIONAL CORPORATION SERVICE, INCORPORATED
Security Title Insurance Bldg. 530 W. 6th st. TU. 6043.

PRINTING press cheap, 12x18 Miller Craftsman. Address S. box 160, Times Office.

WANT partner with $3000. Honest and willing to work. P.O. 206, DUARTE.

HAMBURGER, cold drink concession. Hermosa Beach. 1140 STRAND.

In Alphabetical Order —85-A

ART AND GIFT SHOPPE. Established 5 years. Cash for immediate sale. Call OXford 4402.

AUTO camp site, 8 acres on highway, $3000.
Also going mountain resort, 14 cabins, 25 acres. $12,500.
928 9TH ST., ALHAMBRA.

BAKERY, profitable business on busy boulevard. Doing 8 buckets a day at top prices. Fine shop and oven. $2500 will handle. Consider trade. Address R. box 161, Times Office.

BAKERY LOCATION IN 100% BUSINESS AREA OF BEVERLY HILLS. A REAL OPPORTUNITY. REASONABLE RENT. OX. 6402.

BAKERY, best of two town of 10,000. $75 daily. $1200 cash handles. Schulz & Co. 214 W. Pico. WE. 8759

BARBER shop, 6 chairs, good buy. 1512 Trolleyway, Venice.Phone 61376

BARBER-beauty fixtures. Just closed shop. 1042 S. Grand. WE. 1271.

BATTERY SHOP, good going business. Good lease, low rent. Must sell at once. See owner, 9326½ S. Vermont.

BEAUTY shop, 4 booths, beautifully decorated, all modern equipment, 3 weeks' free rent. Very good reasons for selling. OR. 8801. Sundays, evenings, WH. 0196.

BEAUTY shop with living quarters. Best buy in town. 1150 N. Central, Glendale. Douglas 4337.

BEAUTY shop, beach town, money maker. Sacrifice, terms. DR. 7691.

BEAUTY parlor, ½ interest, good location, dandy business. YO. 1846.

BUTCHER WANTED IN ESTABLISHED GROCERY AND PRODUCE MARKET. FREE RENT UNTIL ESTABLISHED. 6130 PASADENA AVE.

BUTCHER SHOP—DANDY LOCATION BIG ESTABLISHED OPEN MARKET. CHEAP RENT. 1907 W. 9TH ST.

BUTTERMILK, lunch, cafe, downtown location, established 7 years. A money maker. Trial given. Price $900. Terms. 1016 W. 7TH. TR. 5817.

CABINET SHOP
Clears $800-$1000 month. Partners disagree. Complete modern equipment, good location, cheap rent. Plenty of work. Trade for clear realty. 1812 W. PICO ST.

CAFE and night club on Wilshire Blvd. in unrivalled district for purpose; completely equipped—ready to go! Extraordinary developments make it possible for us to offer same at less than half price, subject to 4-year moderate-priced lease if wanted. See Mr. Gilbert, 641 SO. WESTERN AVE. No phone inquiries answered.

CAFE. Serious accident necessitates immediate sacrifice of 3 or any part Herbert's Cafes in San Fernando and Owensmouth. $1000 cash each, handles. 617 Roosevelt Bldg. TR. 1834.

CAFE. A real snap. Cost $3500. Will sacrifice or rent to responsible party. $300 handles. Ideal for man and wife. OL. 1309. 3197 Glendale Blvd.

CAFE $1,200 TERMS
Corner location; receipts $30-$60. 14 stools, 14 booths. 3048 W. PICO.

CAFE—Seats 20. West Side location. $40 day business. Low rent. $300 down. Balance easy. Trial. 818 W. 9TH ST.

CAFE on busy boulevard, next to good theater, equipped with counter and booths. $500 full price, ¼ down will handle. 6421½ WEST BLVD.

CAFE—Seats 20. West Side location. $40 day business. Low rent. $300 down. Terms. Trial. 818 W. 9TH ST.

CAFE west side. U counter, seats 30. Rent $35. Doing $50 day. Easy to handle. The kind that pays. MU.1771

CATERING SHOP, A-1 LOCATION. Good business, priced to sell at $2750. 3086 W. PICO.

CIGARS, soft drinks, candy, magazines, $700, stand for $250. See OWNER. 3506 W. PICO.

CIGAR STAND, $650. OWNER. 5515 Hollywood Blvd. near Western

CIGAR stand, town near Los Angeles, small investment. DRexel 7893.

CIRCULATING LIBRARY. Long established. Growing district, great future. $5000 annual income. $3000 required, balance terms. Address S. box 66, Times Office.

CLEANING and dyeing, good location, good drop-in, near Fox theater. Offer. 207 Tower, Beverly Hills.

CLEANING, tailoring. Best Hollywood location, $300 business last week. Money maker. GR. 1653.

CLEANING shop, truck, good business, $600. 8129 S. SAN PEDRO. YO. 1886

CLEANING shop sacrifice, apartment district. Rent $30. 1005 W. 1st St.

CONFECTIONERY AND LUNCHES. Located in West Coast Theater Bldg. Same owner 5 years. Will prove better than $100 day. Snap. 1002 S. HILL.

CONFECTIONERY store. Ice cream, candy manufacture. Excellent business, good location. Priced right. OWNER. 1661 W. FLORENCE.

CONFECTIONERY in apartment building near school. 5206 Santa Monica.

CONFECTIONERY—A-1 fixtures, good location, bargain. VE. 8978.

DRESS shop for sale, good business. GA. 5608, evenings or Sunday.

DRUG store. Complete, finest mahogany plate glass wall fixtures, prescription counter, wrapping counter, Frigidaire, soda fountain counter and back bar for sale at reasonable price on terms to suit responsible party. Reply 206 Hollywood Professional Bldg. Or call GR. 5158.

DRUG STORE, beautiful fixtures. Not a druggist; will take bungalow, real estate or trust deeds. Address R. box 564, Times Branch.

DRUG store for sale. West Hollywood. Splendid location. Doing $60,000 yearly. Priced low for quick sale. Address R. box 293, Times Office.

DRUG store, low rent, paying business, county strip between Beverly & Hollywood. Illness reason for selling. Address R. box 295, Times Office

DRY cleaning shop, established 7 years, no cut prices. TH. 2828.

ELECTRIC GENERATOR CO. Completely equipped. Income up to $100,000 a year. Plenty of stock on hand. Same owner past 10 years. Now retiring. Says sell at $10,000. 1002 S. HILL.

FACTORY, well established manufacturing concern, enjoying national distribution, fast selling, highly profitable line; requires $5000 to $7500 additional funds for expansion program. Also requires man, executive caliber. Rigid investigation invited. No brokers. Address R. box 584, Times Branch.

FOUNTAIN and light lunch stand, good lease and income. Gerlemann's Market, 52nd and S. Vermont.

GARAGE 75-CAR CAPACITY
STORAGE ALONE PAYS $550.
RENT $225 $1200 HANDLES
WALLACE, 416 W. 8th. Room 1306-7

GARAGE, equipped, for lease. Service station and lunch room on two boulevards. Moore's Garage. Daggett, Calif.

GARAGE, STORAGE, Hollywood. 5-year lease. Rent $225 month. 10,000 square feet. $1000 handles. RICE, 1362 S. Hill, corner 14th St.

GAS station, Wilshire district. Brand new, fully equipped, 9000-gallon storage, 3 visible pumps. Land owner will lease 5 years. 3 months' advance rent required. 1357 N. Western

GAS super $400-$500 month profit, 4 pumps—battery—tire—ignition—paint and repair shop. Best station and location in Pasadena. Rotstan, 2229 W. WASHINGTON.

GAS super station, major boulevard, going business. Owner lives east, here to sell. Sacrifice. Low terms. Address P. box 210, Times Office.

GAS station, major boulevard. Owner lives east, here to sell. Going business. Big sacrifice. Liberal terms. Address R. box 278, Times Office.

GARAGE, 50x70, partly equipped or without, rent $50. Good location at 2025 So. Garfield, Alhambra.

GAS station, frame, to be moved, pumps and all equipment cheap for cash. 8534 S. FIGUEROA. LA. 8097.

GAS STATION — Triple corner. 7 pumps, 15,000 gals. minimum. $3000, ½ cash. Owner. 1463 Glendale Blvd.

GAS Super Station. 5-year lease. Rent $75 month. 4 pumps. $1500 handles. RICE, 1362 So. Hill, corner 14th St.

GAS station, 3 pumps, Hollywood. Nets $500. 7-year lease. $1600 down. WALLACE, 416 W. 8th. Room 1306-7

GAS station, $600 profit. Trial. Tank-car storage. 6520 S. VERMONT.

GENERAL store, $5000, doing $40,000. Rent $60. Clears $450. Irving Turner, 855 S. Los Angeles st.

GOLF. Want party to finance miniature golf course. I control fine corner on Vermont Ave., near Melrose. OR. 6813.

GOLF chain now organizing. $250 and up invested immediately secures profitable monthly income. Address S. box 501, Times Branch.

GOLF—Fine "Shady Nook" golf course location. No course close by. 8630 Reseda Blvd., No. L. A. (Formerly Zelzah) Phone Reseda 33-6.

GOLF courses. Invest $1000. Miniature courses built and financed. BEVERLY SECURITIES CO. 4069 Beverly Blvd. OL. 7803.

GOLF. Miniature, for sale by nonresident owner. Well established. Doing good business. Will show excellent profit on investment. For further information. Terrace 9626.

GOLF—Westlake Park district, site on Parkview Avenue, facing Westlake Park, between Wilshire Blvd. and 7th st. For lease. Call TUcker 8888.

GOLF, lease for miniature golf on Wilshire Blvd. Splendid corner 120x158. Leroy Ackley, OR. 6504.

GOLF: Design and construct 3 model courses at cost for demonstrators. Address S. box 139, Times Office.

BUSINESS OPPORTUNITIES
Of Many Kinds
In Alphabetical Order —85-A

GOLF SITE
Manchester Ave., block off Vermont. 22,000 square ft. One of the most stable locations in city. Many other advantages attached. 3 year lease. Action wanted. Finance and building service. Higgins or Kilpatrick, OR. 6806.

GOLF. Have ideal site, which is also a beauty spot for miniature golf course. Will accept limited amount of money in sums of $250 and up, on very attractive basis. Act quickly but do not waste time if you haven't money. Give address and phone number. Address S. box 150, Times Office.

GOLF: If you are thinking of beautifying your golf courses by building unusual garden features, caves, waterfalls, tunnels and bridges, see me. I have had more experience than any man in California. Models designed for your individual course. 4143 TRACY ST. NO. 6044.

GOLF—GOLF—GOLF
CORNER SITE FOR LEASE ON PERCENTAGE BASIS ONLY. BUSIEST SPOT IN CITY. LONG LEASE. IF YOU DON'T MEAN BUSINESS DON'T WASTE MY TIME OR YOURS. CALL GL. 4823.

$ GOLF COURSES $
Built and latest plans furnished. Leases available on choice locations. We help finance and secure partners. $1000 or more starts you. Golf Headquarters, 1312 S. VERMONT.

GOLF SITE
Beverly Boulevard, 170 ft. frontage, between La Brea and Fairfax. Good lease. Want party with $3000 to help build court. OR. 1143.

GOLF, partner to invest $3000 with my like sum to build and operate miniature golf course. Have large plot on wonderful location. References exchanged. No agents. Phone Condit, CRestview 6180.

GOLF COURSES
Just completed three in and out of Los Angeles district. Your choice ½ interest plus salary as manager. $2500. McConnell, VA. 5557.

GOLF EXCHANGE
Construction. Finance up to 80%. Choice location. 249 S. Vermont. WA. 7844.

GOLF corner, good location or for other business. Owner, CR. 7632.

GOLF course location, 2 acres in Southwest. Owner, AX. 7605.

Golf [Miniature] Architect
Sketches, estimates. CR. 4186. KAY.

GOLF: finance miniature golf and get ½ interest in real 16-acre course. About $5000 cash. FA. 2080.

GOLF exchange, 1243 S. Vermont ave. Finance, build, buy, sell, lease.

GOLF, miniature, lease, 100x150. 8900 block, Sunset. GL. 6990.

GROCERY, thickly settled neighborhood. Sales $1200 month. Large store, 4 living rooms. $1600 stock. Balance on lease $50 month. NYHART AND SABIN, Room 204, 105 S. Market St., Inglewood. Phone 510

GROCERY and meat market, located in best section of the city (good lease, cheap rent), will be sold to quick cash buyer at a bargain. Call ready to buy. 243 S. Robertson Blvd., 2 blocks south of Wilshire.

Grocery—Meat Market
New stock and fixtures at invoice. Consider real estate in trade. 3001 W. Vernon, corner 8th Ave.

GROCERY and meat, established market. Excellent location, merchandise and fixtures. Must sacrifice, going east. 2715 Redondo Blvd. Lomita 275

GROCERY, old established, cheap rent, no chain-store competition, must be sold today for $750 to quick buyer. Don't miss this opportunity. 940 W. 12th St., Los Angeles.

GROCERY and meat market, downtown apartment house location, rent $100, 5 rooms and bath, business $150 day. 1019 W. PICO ST.

GROCERY, meats and vegetables, neighborhood store, $300 week, cash business. No Sundays. Rent $45. Includes apartment. 712 N. Western.

GROCERY doing good cash business. West Side, easy rent. Fixtures with lease. Stock at invoice. MU. 1771.

GROCERY, confectionery, fountain, apartment-house district. Steady business. Owner. 1365 Sunset Blvd.

GROCERY, delicatessen, bakery and cash, $10,000 month turnover. Want acreage or business lot. AX. 2351.

GROCERY. A real bargain. 4 living rooms. 5159 YORK BLVD.

GROCERY, 100 GOOD buys. Grocers Fixture Co., 412 S. Los Angeles St.

GROCERY, living quarters, garage, paying business. 9025 Budlong.

GROCERY store and fixtures. 335 NORTH 1ST, ARCADIA, California.

HOTEL, cafe, service station, etc., operating day and night on main Arizona highway. Will lease. MU. 3830.

Lunch-Sandwiches Only
200-FOOT DRIVE-IN; CAR SERVICE 5-YEAR LEASE; $500 MONTH PROFIT. TRIAL TO PROVE. PRICED TO SELL. 3049 W. PICO STREET.

LUNCH room, receipts $60 day, 14-chair-back stools and tables. Rent $60 month. Good downtown spot. Family reasons, must sell cheap at once. 1612 W. PICO.

LUNCH, Hollywood, individual building, newly painted, $40 day up. 4-year lease, rent $50 month. Owner tired out. $1200 price, ½ cash. Give trial. 1327 N. Western.

LUNCH room, fully equipped. 1538½ Sunset Blvd. Seats 15. Price $300. $50 handles.

LUNCH room, 9 stools. Rent $30. Business $15 day. Full price $350. COWPER, 1010 W. Pico.

LUNCH, hamburger and chili. (Downtown.) 10 stools, fully equipped. Rent $50. Price $650. 1639 W. 7TH ST.

LUNCHROOM cheap, or will rent, busy corner. 1433 W. Florence.

LUNCH room, small payment handles. 3-year lease. $130 So. Broadway.

MANUFACTURING equipment for extracts, stocks, bottles, labels, receipts, value $150, take $30. Address T. box 22, Times Office.

Meat Market Fixtures
Bargains in used, rebuilt. Liberal terms. CITY REFRIGERATOR CO. 27th and Alameda. HU. 5460.

MEAT MARKET, fully equipped in going market. Northeast corner Crenshaw and Venice Blvd. Good lease on ½ basis. OR. 9396 evenings.

MINIATURE golf. Get in now. $100 to $500. Large profits. Don't take my time unless you mean business and have the money. This is a real business proposition. Address R. box 79, Times Office.

MINIATURE GOLF COURSE SITE
Over 45,000 square feet; excellent West Side location; low rent, long lease; large stucco office included. 1636 N. VINE, Hollywood.

MINIATURE golf. Biggest, busiest course in Los Angeles. Will sell ½ or whole interest at attractive figure. 2222 W. WASHINGTON.

PARTNER
Need a man who is honest and energetic to help me. Airplane supplies and school of aeronautics, wonderful opportunity right man, no experience necessary. Small investment. ½ interest. 2529 S. HILL.

PARTNER, active, in a well established machinery house selling contractors' and construction equipment, to take care of inside work. Must have some cash. Will make attractive deal with right party. Address V. box 23, Times Office.

PARTNER WANTED
Airplane invention for land or water, without alteration. Wonderful radical. Call and see working model. By appointment only. F. Tucker, 11835 Van Owen St., North Hollywood.

PARTNER wanted, manufacturing talkie theater, sound screen, big demand. $2000 investment and ½ interest. money used to equip for production advanced orders. Full particulars, HOWARD, 853 W. 42nd Place.

PARTNER, mail order and manufacturing business in Hollywood. Highclass and highly profitable. No better connection for clever man or woman. $3500 cash and references required. Address R. box 276, Times Office.

PARTNER rug cleaning business, plenty of work and shows good profit. Need inside man to handle office details, phone orders, etc. Can clear $200 month each and more with right man. $750. 1312 S. Vermont.

PARTNER. Ornamental iron and lighting fixture manufacturing. Working 5 men in factory and store. Want partner to give owner general assistance. Iron experience not required. $750. 1612 W. PICO ST.

PARTNER—Tree treating business. Unusual, profitable business. $400 month net profits assured. No competition. A going business. $1100 investment, well secured. 1253 W. 9th.

PARTNER, experienced restaurant man with $3000. Have fully equipped modern cafe, 200 seating capacity. Gottachar & Edelstein, 115 S. Los Angeles st. FA. 5296.

PARTNER with $3500 and knowledge of night club business. Monthly profit of $500 to $600 clear on your investment. Gilt edge proposition. For appointment call GA. 4478.

PARTNER wanted, responsible party with $1000 to join reliable hotel man in exceptional hotel lease; unusual opportunity for quick action. TR. 6951, Room 517.

PARTNER, silent or active for large manufacturing business. Output $100,000 year. Need $5000 to $10,000. 1394 Kentucky Ave., Hollywood, Calif. Phone Hynes 402.

PARTNER, soda fountain, lunches. $150 cash full investment. New place located Fox Theater Bldg. 105 Diamond st., Redondo Beach.

PARTNER wanted. Have monopoly on profitable proposition with great demand. About $1000 required. Address R. box 241, Times Office.

PARTNER, Vending Machine business. Every golf course a prospect. No experience necessary, need help. Owner. 2329 S. Hill St.

BUSINESS OPPORTUNITIES
Of Many Kinds
In Alphabetical Order —85-A

PARTNER—Manufacturing a complete line of 25 novelty 5c bar candies and syrups. Selling 200 boxes at 60c each per day to old established trade. Need reliable associate to handle inside while I do the selling. Can easily double business with right man. We should clear $1000 month. Small investment for equal ½ interest. 1639 W. 7TH ST.

Partner for Jobbing
Business. Trial. 1167 S. BROADWAY

PARTNER, MINIATURE GOLF COURSE. PHONE NO. 6844.

PHYSICIAN to serve in local sanitarium. Good salary. Investment $10,000, fully secured. Address P. box 590, Times Branch.

PICTURE frame store. Manufacturing equipment at a sacrifice. Owners retiring. 6035 Hollywood Blvd.

POOL room, beach town, 6 tables. $2000 stock, $60 day. DR. 7691.

PRINTING—If you have a small newspaper plant and job shop, move it to a growing town on the coast where I have a going and paying weekly but no shop. Wonderful opportunity. No cranks or booze-hounds. Write for particulars. Address V. box 30, Times Office.

PRINTERS, Attention. Linotype No. 5, presses, cutter, type, saw. OX.8791

RELISH ROUTE, GOOD SELLER, TRUCK INCLUDED. EX. 4360.

RESTAURANT, established 8 years, on Santa Monica beach front, doing a good business. Fully equipped, long lease, low rent. Wonderful opportunity to buy at a low price. See Mr. McNamara at 213 Santa Monica Blvd., Santa Monica. Phone 26697.

RESTAURANT, fully equipped, ready for business; everything new. 1306 Sunset Blvd. Owner, MA. 3886.

RESTAURANT, cash or terms, reasonable. 3507 Whittier Blvd. AN. 7384.

SANATORIUM, small, private, accommodates 10 or 11; excellent location in foothills. Address R. box 244, Times Office.

SHOE business, established. Specializing in children's shoes. 817 Ladera St., Pasadena. Phone Niagara 1766.

SODA FOUNTAIN
Sacrifice. AN. 8396. 601 So. Indiana.

SOFT drink-sandwich stand, beach money maker. $650. DRexel 7891.

SOFT DRINK AND CIGAR STAND, 1115½ N. WESTERN. No agents.

SPORTING GOODS AND CYCLE STORE in fast-growing city, about 40,000 population. Been in present location over ten years. Good clean stock, low overhead, $300 less than inventory. Store making money. Address box 16, Times, San Bernardino.

STATIONERY, book store. Well established, fine location, principal street. Stock, fixtures, lease. 314 W. 4th St., SANTA ANA.

STORE, house and gas station for lease, good location. 389 California St., Ontario.

TEA ROOM, GOOD LOCATION. Sell cheap, owner ill. HE. 9369.

TIRE SHOP, wholesale and retail, 14 retread moulds, low rent, long lease, nets over $500 month. $3500 required. 1436 E. Vermont at Sunset.

VENDING machine route (cigarettes.) Latest and niftiest on market. Clear $315 month. Small investment. 3 hours' work daily. 1639 W. 7th St.

Business Wanted —87

BUSINESS executive desires to invest $5000 to $10,000 for working interest in good going concern. What legitimate proposition have you to offer? Address S. box 28, Times Office.

HAVE $10,000 to invest in established business, after 1 year's study of same. Meantime will work for nominal salary. Give full particulars first letter. Former Eastern bank official. Address S. box 207, Times Office.

PARTY with $75,000 assets and comfortably furnished offices, willing to join in sound promotion proposition. Address T. box 507, Times Branch.

IF YOU WANT TO SELL a business or secure PARTNER, see us. We have been in business since 1914. Phone

WE SELL BUSINESSES FOR CASH
CHAS. F. HOLLINGSWORTH
Licensed, Bonded Broker. WE. 0232. 1002 S. Hill St. Ground floor.

WILL TRADE $35,000 RESIDENCE for interest in going business. State particulars. Address S. box 134, Times Office.

PRIVATE party will finance working company or project. State full details. Brokers don't answer. Address P. box 534, Times Branch.

HOTEL lease, Trade to $35,000. Clear income, etc. Outside of L. A. preferred. Smith, 200 Vallejo, Glendale.

CASH paid for your store merchandise or fixtures of any description. Phone TUcker 1420.

HAVE $3000 to $12,000 for working interest in business that will stand audit. Barr, P.O. box 1003, Glendale.

SELL you own 5 days. No sale, no pay. No listing fee. Olympia 4834.

WILL invest up to $10,000 in good deal. What have you? 1112 Lincoln Bldg.

SPOT CASH FOR YOUR STOCK OR STORE. PHONE VA. 9795.

HAVE few hundred to invest. Address S. box 298, Times Office.

LEGAL—
Notices —89

THE following orphan and half-orphan children were admitted to the care of the Jewish Orphans' Home during the six months period ending June 30, 1930: Arnold Diamond, 9; Lila Diamond, 8; Mildred Davidson, 12; Leonard Davidson, 13; Sam Rosenthal, 14; Leon Rosenthal, 12; Francis Rosenthal, 10; Faith Rosenthal, 8; Hazel Lafee, 11; Gladys Dunn, 13; Florence Dunn, 15; Frances Dunn, 10; Orville Dunn, 9; Carmel Brotman, 8; Barney Brotman, 5; Morris Zaslavsky, 11; Fanny Zaslavsky, 12; Evelyn Sandler, 10; Harvey Feinberg, 8; Lois Feinberg, 3; Sam Canter, 14.

WE hereby notify the public that Palmer & Newton, 1678 N. Sycamore, dissolved partnership June 20th, 1930. Maude and Nora Palmer.

I HEREBY notify the public that Ryker & Gill dissolved partnership in January, 1930. GEO. G. GILL.

FROM this date, A. G. Wheelon will not be responsible for debts contracted by Mrs. Eileen or Mrs. A. G. Wheelon.

WILL not be responsible for debts contracted by my wife Carmen Terry, after this date. WM. A. TERRY.

IT'S FAST BECOMING A WOMAN'S WORLD

Seven years ago Arthur Anderson left his native Norway and came to America to make a new home for himself and wife. There was not enough money in the family coffer to pay two ocean fares so Arthur came on ahead, intending to send for his wife later on.

Anderson found work in Chicago and did well. He adapted himself quickly and easily to American customs and the first thing he knew had fallen in love with an American girl. Taking note of what many American men do under such circumstances, he divorced his wife in Norway and married the American girl. It all seemed simple enough to Anderson, but he did not count on having to reckon with the Norwegian government before he got through with the affair.

The other day his divorced wife, Mrs. Amanda Anderson, arrived in Chicago from Norway. The government of Norway had paid her way over. Not only that but it is paying the fee of a lawyer engaged by her, and will defray all expenses of annulling the divorce decree obtained by her husband if this can be done. Anderson is still a subject of Norway although he has taken out his first papers here.

It is a law of the land in Norway to extend financial aid to abandoned wives, and to enforce it the government reaches into other countries after its errant citizens.

"My government has no wish to support wives when husbands should do so," explained Mrs. Anderson. "Therefore, they bought me a ticket, gave me money for the trip and to engage a lawyer, and sent me to Chicago to get him."

Just one more demonstration that this is rapidly becoming a woman's world. For what can a mere man do when governments help a woman to fight him?—[Exchange.

Among the most annoying of life's ups and downs is keeping expenses down and appearances up.—[Life.

DOCTOR MAKES PLEA FOR BLOOD

Fluid Needed for Producing Paralysis Serum

Must Come from Former Victims of Disease

Givers Paid $50 Per Pint; Supply Now Short

A plea to persons who have suffered attacks of infantile paralysis during the past fifteen years to sell small portions of their blood for serum-making purposes was made yesterday by Dr. H. D. Barnard, associate chief-of-staff of the Orthopedic Hospital, 2400 South Flower street. This institution, which now is the chief source of supply for the serum regarded as invaluable in the treatment of the disease, reports that the demand for it so far exceeds the supply as to make it vitally important that means be found immediately to increase the latter.

GOOD PRICE PAID

The serum is prepared from the blood of patients convalescing from the disease after the third week from onset and of persons who have had it any time within fifteen years. Most of the known active cases in the present epidemic period have been canvassed for the purpose, but only a small supply has thereby been procured. It is believed, however, that there are several hundred persons living hereabouts who have recovered from the ailment within the long time limit and who would be willing to sell a little blood at the good price offered, especially in view of the emergency in which such action may result in saving many lives. The operation is not painful nor dangerous.

The hospital offers $10 per 100 cubic centimeters of blood, which is roughly $50 a pint. Two-thirds of a pint is usually as much as is taken from an adult. From children the ordinary amount is usually a fifth of a pint, for which $10 is paid.

NO PROFITS MADE

Of course, no effort is made to make any profit on the sale of the serum so procured. Patients well able to pay are charged enough to cover the cost. Others, less well-to-do, pay what they can. Many pay nothing at all. So far the hospital has paid $2430 for blood, has distributed 8000 c.c. of serum and has received $706 in return.

It takes the blood from three "donors" to make enough serum for one adult patient. So far nearly all the serum used has come from patients in the hospital itself. Some of the more sturdy ones have given blood ten or twelve times. The importance of an adequate supply in the present situation is apparent from the declaration of specialists that its use has proved extraordinarily beneficial to victims of poliomyelitis.

PLAYGROUND POOLS CLOSED FOR PRESENT

Los Angeles playground pools, with the exception of the Griffith and Central pools, were ordered closed indefinitely by the playground and recreation department yesterday in order to co-operate with the health department's campaign against the spread of infantile paralysis.

Griffith pool will remain open from 9 a.m. to 9 p.m., while Central pool will be open from 9 a.m. to 6 p.m. Those closed include Exposition, Arroyo Seco, Yosemite, North Broadway, North Hollywood, Pueblo de Los Angeles, Anderson Memorial and Evergreen.

Two more cases of the disease were reported to the city health department yesterday, making a total of sixty-six cases to date and six deaths, compared to eighty-four cases and five deaths in June.

Four new cases of the disease in county health department territory were reported today.

Lawyer Cited for Contempt Freed on Writ

Jason B. Grossman, associated with Edward Brand as counsel in a misdemeanor case before Municipal Judge Bogue, and cited along with Brand for contempt of court, was ordered released yesterday by Division Two, District Court of Appeal, on a petition for a writ of habeas corpus.

Grossman was sentenced to pay a $100 fine or serve ten days in jail. He first sought release before Superior Judge Wood. A hearing in the case will be held before the Appellate Court Monday.

Brand paid a $300 fine after he had carried his case to the Superior Court and the Appellate Court.

Watch for the

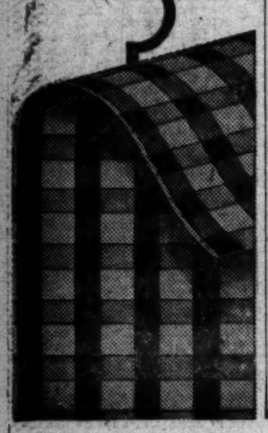

PEG MODELS SHOW OIL FIELDS

U.S.C. Summer Students Study Geology

No, This Is Not a Birthday Cake

Prof. Jesse Perry Rowe (left) and Lenard Johnson, with peg model of oil field. Each peg is an oil well with colored strings showing levels of oil, sand and surface; combined they indicate structure with below-surface dips, domes, and antieline of the field. The section to the left is separated by a fault.

CALIFORNIA'S underworld is being reproduced in the form of peg models by summer students of the University of Southern California. Subterranean activities of the Southwest, however, are revealed as profit-producing oil fields as a result of trips to petroleum fields under the direction of Prof. Jesse Perry Rowe, visiting professor in the summer school of Southern California.

The class in petroleum geology studies theories in the classroom at Bridge Hall and then the lectures are followed up by inspection of oil fields of this section.

"Some of the deepest oil wells of the world are in the Southwest," states Prof. Rowe. "Tertiary formations produce about 50 per cent of the oils of the world, and Southern California is one of the biggest production areas in oil of this period."

Dr. Rowe is teaching three summer courses, one in historical geology, one in petrology and one in advanced petroleum geology. Stratigraphy in relation to oil prospecting is also being covered in the summer geology work.

CHEST NEED NEXT YEAR CONSIDERED

Budget Committee Passes on Agencies' Applications for Financial Support

Financial need of Community Chest agencies for the coming year were considered last night at a meeting of the budget executive committee of the Community Chest under the chairmanship of M. W. Purcell, attorney, who recently was elected to this office. Mr. Purcell last year served as vice-chairman of this committee and is succeeded by F. L. S. Harman and George Bradley.

Composed of prominent Los Angeles business men and agency executives, the committee passes on the applications of all Chest agencies for financial support. Its members head eight subcommittees which cover the following fields of social service: Family welfare, relief; child welfare—preadolescent, child welfare—adolescent and working age, sick and public health, social settlements and centers, veterans' agencies and preventive agencies.

The five members of each subcommittee visit each agency on their list, estimate its work and its needs and reduce its proposed budget wherever possible.

Chairmen and members of the eight budget subcommittees are as follows:

Family welfare: I. Irving Lipsitch, chairman; C. C. Canahl, C. E. Hutson, W. E. Dent and George O. Carlson.

Relief: E. E. Manning, R. A. R. Carleton and Mrs. Edna Jones.

Child welfare, preadolescent: George F. Bradley, chairman; Joseph Bonsall, George Pepperdine, L. M. Lusby and Charles J. O'Hara.

Child welfare, adolescent and working age: Orland V. Jenkins, chairman; Jay D. Minister, Col. W. M. Hughes and J. B. Mayers.

Sick and public health: Myer Siegel, chairman; Dr. Oscar Reiss, C. J. Thorsen, Henry S. Cahn and J. S. Campbell.

Social settlements and centers: H. J. Young, chairman; Mrs. Rose Roy, B. A. McKibben, J. A. Sickenberger and Ross C. Marshall.

Veterans' agencies: Bert Roberts, chairman; Don M. Claflin, W. E. Smith, C. D. Cushman and E. G. Patterson.

Preventive: F. L. S. Harman, chairman; A. G. Skinner, J. B. De Groot, C. E. Robinson and Ralph P. Gaar.

Death Summons Pioneer Sports Goods Merchant

Max Harris, pioneer Los Angeles sporting-goods dealer and sponsor of old-time athletic events, died yesterday at his home, 901 South Catalina street, after a lingering illness. He was 79 years of age.

Born in Bremen, Germany, Mr. Harris came to the United States sixty-one years ago and settled in Los Angeles four years later. He established a sporting-goods store at First and Spring streets and became active in contests of all kinds, especially bicycle races. His brother Emil was the city's first Chief of Police.

Mr. Harris leaves his widow, Mrs. Minnie Harris; two sons, Leonard and Melville Harris, and one daughter, Mrs. Charles Sarlow.

Funeral services will be conducted at 9 a.m. Sunday at the Malinow & Simon chapel, Twelfth and Figueroa streets. Interment will be in Home of Peace Cemetery.

THIS TIME IT'S WIFE WHO PAYS

Invalid Husband of Woman With Large Income Granted Alimony

Mrs. Harriet Dearing, whose income is asserted to be $800 a month, must pay her husband, William M. Dearing, an invalid, $75 a month pending trial of their contested suit for divorce, Superior Judge Archbald ruled yesterday.

Mrs. Dearing at the hearing contended her husband was able to work. She charged in her complaint that he threw things at her and called her unpleasant names. In a cross-complaint Dearing asked for a community share of $200,000 worth of property, asserting that his wife was cruel to him and deserted him.

Reel to Show Spectacular Aerial Fetes

Spectacular aerial performances of recent date, each of which is described in detail by Graham McNamee, talking reporter, feature the current issue of The Times-Universal Newsreel, now on view at leading Southern California theaters. Events include the landing of the Hunter brothers at Sky Harbor Airport, near Chicago, after their record-breaking endurance flight, the start of a balloon race at Houston, Tex., destruction of a blimp by aerial gunners at Chicago, and thrilling maneuvers of 200 planes at Hendon, Eng.

Other interesting events shown are the fatal plunge of Harry Stathakis in a barrel over Niagara Falls, a cowboy contest at Livermore, Cal., a women's track meet at Dallas, Tex., unveiling of a memorial to Washington, Jefferson, Lincoln and Roosevelt on Mt. Rushmore, and a review by Mussolini of 5000 boys in mass calisthenics.

The schedule may be obtained by phoning REpublic 3171 and inquiring about Newsreel No. 55.

Lyle Womack Hopes to Wed Miss Bissett

When told yesterday that a news dispatch from Minneapolis had quoted Miss Ella Bissett of that city as saying reports that she was going to marry him were "a bit premature," Lyle Womack, former husband of Ruth Elder, agreed that perhaps "premature" is the right word.

Womack, who now is manager of the Gay Lion Farm at El Monte, pointed out that he had not made any formal announcement of an engagement, but had merely confided in a friend that he expects to marry Miss Bissett, that the friend had notified a newspaper and that when asked about it he had admitted that such was his intention.

"Of course I can't speak for Miss Bissett," he said yesterday. "And it is true enough that no definite wedding plans have been made. But it is certainly my intention to marry her and it is certain that she is coming here from Minneapolis within the next month, so you may deduce whatever you can from that."

Dwarfed Girl Found Prisoner in Tank House

Found confined in a small tank house on a ranch on Brea Canyon road in Walnut near Pomona Boulevard, Marguerita Lopez, 17 years of age, victim of a mental affliction, last night was temporarily held in Juvenile Hall. Capt. Bright of the Sheriff's homicide detail ordered an investigation into her plight.

A report by County Motorcycle Officer Nelson stated that from time to time she was released from the tank house, which is in the rear of the house of her elderly uncle and aunt, Mr. and Mrs. Ramon Estrada, and allowed to run about nearly nude.

The girl, dwarfed in stature, has been cared for by the Estradas for the last fourteen years, they told Deputy Sheriff Morrell.

According to the officer, the mother of the girl is dead and her father, Angelo Lopez, is believed to be in Mexico.

BENEDICT BODY RETURN SET

Widow and Daughter Plan to Sail from England Tomorrow With Remains of Former Official

The body of H. Stanley Benedict, one-time California State officer in various positions and prominent for many years in Los Angeles development, is expected here on about the 24th inst. from London, where he died suddenly Wednesday.

A cablegram from his daughter, Miss Margaret Benedict, who, with her mother, was with Mr. Benedict on a tour of Europe, carried only the brief message that Mr. Benedict died suddenly and that they will sail for New York on the Mauretania tomorrow. The message was received by Mrs. H. Gardner Narbonne of 2428 Juliet street, a sister of Mr. Benedict.

LONG TRIP PLANNED

The Benedicts left their home, 309 North Las Palmas street, on June 1, last, for a tour of England and intended to remain throughout the winter in Europe if Mr. Benedict's health were improved by the journey, which he was making on advice of his physician. He had been stricken with a serious heart malady in the fall of 1928 and had been in more or less ill health since. He was 54 years of age.

Mr. Benedict was elected to the State Assembly in 1910. He was reelected in 1912 and then to the Senate in 1914. He was elected to fill the unexpired term of Representative Stephens in 1917 and, afterward was appointed by Gov. Stephens to the State Board of Control and State Railroad Commission.

LEGISLATIVE EFFORTS

Among the legislation which he directed in whole or in part were laws facilitating the building of the Aqueduct, Los Angeles Harbor, roads and legislation favoring county charters, free county libraries and school district reapportionment. He once was prominent on a State commission having to do with immigration laws affecting California.

Mr. Benedict's last active business connection was as an officer in the California Building and Loan Association, now extinct. He had various financial and real estate development interests in the course of his life here, which began at 10 years of age. He was educated in the local schools, being graduated from Los Angeles High School and receiving a law degree from the University of Southern California. He was a Mason of high degree.

Mr. Benedict was born in Boonville, Mo. He leaves his widow, a daughter and a sister.

ARCHIBALD SELWYN'S REMAINS SENT EAST

The body of Archibald Selwyn, Jr., assistant director at the United studios, and son of Archie Selwyn, famous New York stage producer, was forwarded by Rupps Mortuary yesterday to New York City for services and interment. Selwyn died at the Hollywood Hospital Wednesday from injuries received in an automobile accident on the 4th inst. He was 19 years of age.

SQUATTERS' CASE TO BE DISCUSSED

Meeting of Authorities Involved in Rindge Ranch Dispute Called Today

At a meeting in the board room of the Chamber of Commerce at 12:15 p.m. today, attended by representatives of the United States Attorney, the United States Land-office, Dist.-Atty. Fitts and all others concerned, steps will be taken to check any further attempts at claim jumping by squatters such as recently caused disturbances at the Rindge Ranch on Malibu Beach, and which are said to be threatened at other points near the city.

Announcement to this effect was made yesterday by C. J. S. Williamson, manager of the civic development and real estate department of the chamber, who issued the call for today's meeting.

Mr. Williamson decided to call all parties concerned together for a full discussion of the situation, and for a complete understanding of the legal status of the lands upon which invasion either has been attempted by the squatters, or is reported to be attempted.

The contention was advanced last night that under provisions of the law the squatters have had no legal authority for their action, and one of the purposes of the meeting to be held today is to devise methods by which this fact can be impressed clearly on those who have in mind further attempts at claim jumping.

DRAMATIC SENSATION TO BE PRODUCED HERE

Edward Belasco and Homer Curran, local theatrical producers, announced last night they have procured for California production the rights of the Gilbert Seldes version of Aristophanes' "Lysistrata," declared to be the dramatic sensation of New York City. The comedy, though written in 421 B. C., is declared to be as "hilarious" and timely now as it was then. Belasco and Curran expect to go into immediate production and will present it exactly as shown in New York with a cast of eighty-five and a noted star still to be selected. The play was staged in Philadelphia before being taken to New York, and was received enthusiastically there, also.

Santa Fe

$47.50 to Chicago

$37.50 to Kansas City

$30.00 to Denver

OTHER POINTS AS LOW

STOPOVERS

Good in Coaches and Chair Cars

FAST TRAINS

SAFE, COOL, CLEAN and COMFORTABLE

through trains... no change

FRED HARVEY DINING AND LUNCH ROOMS

621

SANTA FE TICKET OFFICES AND TRAVEL BUREAUX

743 South Hill St. Tel. MUtual 0111 Santa Fe Station

LOS ANGELES

HOLLYWOOD 6405 Hollywood Blvd.
LONG BEACH 220 W. Ocean Blvd.
SANTA MONICA 312 Santa Monica Blvd.
HIGHLAND PARK Santa Fe Station
GLENDALE 119 East Broadway
SAN PEDRO 121 7th Street
ALHAMBRA—132 West Main Street
INGLEWOOD—111 South Market Street
PASADENA Santa Fe Station
WHITTIER 129 N. Greenleaf

THE TEXAS COMPANY • Texaco Petroleum Products

TEXACO the original "DRY" GAS + ETHYL nationally famous ANTI-KNOCK COMPOUND = TEXACO-ETHYL THE "DRY" ANTI-KNOCK GASOLINE

© 1930, THE TEXAS COMPANY

All the News All the T
LARGEST HOME-DELIVERED CIRCUL
LARGEST ADVERTISING VOLUME

MADISON 2345
The Times Telephone Number
Connecting All Departments

Vol. XLIX. SATUR

PACT PLEA REJECTED

Hoover Refuses to Show Notes

Reservation to Navy Treaty Offered in Senate Due to Secrecy Policy

Johnson Assails President; Reed and Hale in Clash; Stimson Attacked

WASHINGTON, July 11. (AP)—President Hoover refused today to give the Senate all the notes leading up to the London naval conference. His rejection of the Senate's request provoked the introduction of the first reservation to the treaty and drew a denunciation from Senator Johnson of California.

Around the reservation—offered by Senator Norris, Republican, Nebraska—there was gathering tonight considerable strength and upon this issue may be made either the main attempt to reject the treaty or to postpone its consideration until fall.

ACTION CALLED FOR

Senator Johnson, leader of the treaty opposition, assailed the Presidential message and called upon the Senate to take action against the "lobbying." He did not mention what action and it was understood he meant rejection of the treaty.

Mr. Hoover invited members of the Senate to scrutinize for themselves the London documents under pledge of secrecy, but he said their publication or use in debate would amount to a "breach of trust" by himself with the other nations.

He reiterated "with the utmost emphasis" that in the London negotiations "there were no secret or concealed understandings, promises or interpretations, nor any commitments whatever except as appear in the treaty itself."

NORRIS'S RESOLUTION

The Norris resolution which was offered after the Presidential message was read to the Senate, called attention to the failure of the Senate to get all the London data and concluded:

"Therefore, be it resolved by the Senate that in ratifying the said treaty the Senate does so with the distinct and explicit understanding that there are no secret files, documents, letters, understandings or agreements which in any way, directly or indirectly, modify, change, add to or take from any of the stipulations, agreements or statements in said treaty; and that the Senate ratifies said treaty with the distinct and explicit understanding there is no agreement, secret or otherwise, expressed or implied, between any of the parties to said treaty as to any construction that shall hereafter be given to any statement or provision contained therein."

While Senator Reed, Republican, Pennsylvania, one of the delegates to London, indicated his disapproval of the Norris resolution, Chairman Borah of the Foreign Relations Committee and other treaty proponents withheld judgment pending a study.

HOOVER'S MESSAGE

The text of President Hoover's message to the Senate follows:

"To the Senate:

"I have received Senate Resolution No. 329, asking me, if not incompatible with the public interest,

(Continued on Page 2, Column 4)

THE DAY'S NEW

FEATURES. Radio, Page 9, Part II; Markets and Financial, Pages 10 to 13, Part I; Oil News, Page 11, Part I; Comics, Page 8, Part I.

NEWS IN SPANISH. Page 14, Part I.

SHIPPING NEWS. Page 7, Part I.

NEWS OF SOUTHERN COUNTIES. State park in San Jacinto mountains assured by action of Southern Pacific in relinquishing holdings there. B. George Hansuld of Vancouver, B. C., elected president of Association of Pacific Coast and Far East Ports. German youth who followed sweetheart to Orange held on charge of attempting to murder her. Page 9, Part I.

SPORTS. Horton Smith captures lead in open golf tourney. Page 5, Part I.

Indians rally in ninth to upset Angels. Page 5, Part I.

Boys get medals in Junior Olympic Games. Page 5, Part I.

Paul Waner has perfect day at bat. Page 5, Part I.

THE CITY. Gas advance set for today by Standard and other major oil companies indicating early end of price war. Page 1, Part II.

Coroner's jury lays drowning of female Elks on La Verne McDonald, playmate; lad committed to detectives' home. Page 2, Part II.

Lovins gets year in jail and Miss Johnson nine months. Page 1, Part II.

Snyder, "garret ghost," released under statute of limitations. Page 1, Part II.

Bigamist case witness tells of $10,000 check given for stock that was not delivered. Page 1, Part II.

REMEMBER THIS
Experience is an alarm clock that calls our bluff.